

V5C
CS 7177855
7/20



Driver & Vehicle
Licensing
Agency

Registration number

KPI9 WLR

UNITED KINGDOM
UK
REGISTRATION
CERTIFICATE

Registered keeper

You **must** make sure that the name and address printed here is correct. If it is not, see section 3.

Document reference number
Don't share, keep it safe

2202 668 0639



Acquired vehicle on 20 01 2020



Thinking of buying this vehicle?

Buyer beware...

Do you know how to avoid being tricked into buying a stolen vehicle?

For tips and advice go to gov.uk/checks-when-buying-a-used-car



THIS DOCUMENT IS NOT PROOF OF OWNERSHIP.

It shows who is responsible for registering and taxing the vehicle.

Registration Certificate translations

свидетелство за регистрация
Permiso de circulación
Osvedčeni o registraci
Registreringsattest

Zulassungsbescheinigung
Registreerimistunnistus
Άδεια κυκλοφορίας/
Πιστοποιητικό Εγγραφής

Certificat d'immatriculation
Teastas Cláraithe
Carta di circolazione
Registrācijas apliecība

Registrācijas liudijimas
Forgalmi engedély
Čertifikat ta' Registrazzjoni
Kentekenbewijs

Dowód Rejestracyjny
Certificado de matrícula
Certificat de înmatriculare
Osvedčenie o evidencii

Prometno dovoljenje
Rekisterönlitodistus
Registreringsbeviset
Prometna dozvola

Data protection

DVLA handles your personal data in accordance with road vehicle law and data protection laws. The law allows us to release your data to the police and other enforcement bodies. We also provide data to other parties where the law allows it. For further information about how we process your data, your rights and who to contact, see our privacy notice at gov.uk/dvla/privacy-policy

Special notes (these notes cannot be removed)

NO. OF FORMER KEEPERS 1

1. THIS VEHICLE IS SUBJECT TO ADDITIONAL RATE OF VED UNTIL 31 07 2024 AS THE ORIGINAL LIST PRICE OF THE VEHICLE EXCEEDED £40,000. FOR MORE INFORMATION GO TO www.gov.uk/browse/driving
2. DECLARED NEW AT FIRST REGISTRATION.

How to fill in your V5C Registration Certificate (log book)

Tax or SORN (Statutory Off Road Notification) using the document reference number above.

1 Change my vehicle details

You **must** fill in section 1 over the page and return the **whole V5C** to DVLA, Swansea, SA99 1BA. For more information go to: gov.uk/change-vehicle-details-registration-certificate

2 Selling or transferring my vehicle to a new keeper (not a trader)

It's quick and simple to tell us online at: gov.uk/sold-bought-vehicle Or fill in section 2 over the page and send to DVLA, Swansea, SA99 1BA. You **must** give section 6 to the new keeper.

3 Change my name and / or address

It's quick and simple to tell us your new address online at: gov.uk/change-address-v5c Or if your name and address has changed you **must** fill in section 3 over the page and return the **whole V5C** to DVLA, Swansea, SA99 1BA.

4 Selling, transferring or part exchanging this vehicle to a motor trader

It's quick and simple to tell us online at: gov.uk/sold-bought-vehicle Or fill in section 4 over the page and return just that page to DVLA, Swansea, SA99 1BA.

5 Permanently exporting this vehicle for more than 12 months

If you or someone you're selling the vehicle to is taking it out of the country for 12 months or more, go to section 5 over the page. For more information go to: gov.uk/taking-vehicles-out-of-uk

6 New keeper slip

Selling your vehicle: you **must** fill in the date of sale on section 6 over the page and give it to the new keeper. **Vehicle tax or SORN isn't passed on to someone else.** For more information go to: gov.uk/vehicletaxrules

Vehicle details

Official use only

A Registration number

KP19 WLR

[A.1] Q

B: Date of first registration 01 03 2019

[B.1]: Date of first registration in the UK 01 03 2019

D.1: Make VOLVO

D.2: Type U

Variant UZBM

Version UZBMUD0

Euro status EURO 6 AG

Real driving emissions

D.3: Model XC60 INSCRPT PRO T8 PHEV AWD A

D.5: Body type ESTATE

[X]: Taxation class ALTERNATIVE FUEL CAR

[D.6]: Suspension type

[Y]: Revenue weight

P.1: Cylinder capacity (cc) 1969 CC

V.7: CO₂ (g/km) 051 G/KM

P.3: Type of fuel HYBRID ELEC

S.1: Number of seats, including driver 5

S.2: Number of standing places (where appropriate)

[D.4]: Wheelplan 2-AXLE-RIGID BODY

J: Vehicle category M1

K: Type approval number E4*2007/46*1220*04

P.2: Max. net power (kW) 223

E: VIN/Chassis/Frame No. YV1UZBMUDK1333594

P.5: Engine number 2991113

F.1: Max. permissible mass (exc. m/c) 2660

G: Mass in service 2265

Q: Power/Weight ratio (kW/kg) (only for motorcycles)

R: Colour WHITE

O: Technical permissible maximum towable mass of trailer

O.1: braked (kg) 750

O.2: unbraked (kg) 750

U: Sound level

U.1: stationary (dB(A)) 72

U.2: engine speed (min-1) 3750

U.3: drive-by (dB(A)) 67

V: Exhaust Emissions

V.1: CO (g/km or g/kWh)

V.2: HC (g/km or g/kWh)

V.3: NOx (g/km or g/kWh)

V.4: HC+NOx (g/km)

V.5: particulates (g/km or g/kWh)

Automated vehicle (AV)

1 Change my vehicle details – Only fill in details to be corrected or changed

By submitting this form you are declaring that the information provided is correct. If you have made changes to your vehicle or if the information above is incorrect, you must

tell us by filling in the relevant box(es) below and send **whole V5C** to DVLA, Swansea, SA99 1BA. Use **black ink and CAPITALS**.

Registration number

KP19 WLR

Q

Document reference number

2202 668 0639

Wheelplan / Body type:

VIN / Chassis / Frame number:

New revenue weight:

Date of change:

Cylinder capacity (cc):

No. of seats inc. driver:

No. of standing places:

Type of fuel:

Engine number:

New colour:

Date of change:

CLR

Tax class:

Y

For information on how to change your tax class go to gov.uk/change-vehicle-tax-class

2 Selling or transferring my vehicle to a new keeper (not a trader)

By submitting this form you are declaring that the information provided is correct.

You must tell us **immediately** if you have sold or transferred your vehicle. It's quick and simple to tell us online. If you don't receive an acknowledgment or tax refund, if applicable, go to gov.uk/contact-the-dvla as you may still be liable.

If you want to keep the registration number you must do this before you sell or transfer it. To tell us go to: gov.uk/keep-registration-number

You can use this form to tell us if you have:

- Sold your vehicle privately** – fill in the boxes below and the date of sale on section 6 over the page. Use **black ink and CAPITALS**. Tear off section 6 (green slip) give it to the new keeper. Return the rest of the V5C to DVLA, Swansea, SA99 1BA.
- Sold, transferred or part exchanged your vehicle to a motor trader** – go to section 4 (yellow section) on the next page.

Registration number

KP19 WLR

Q

Document reference number

2202 668 0639

Title: Mr: Mrs: Miss:

Or other title or business / company name:

New keeper's first and middle names written in full:

Surname:

DVLA fleet number for companies only:

Date of birth: (optional)

Current UK address (house number, street name, town / city):

Foreign address? For information go to: gov.uk/taking-vehicles-out-of-uk

Postcode:

Date of sale: (mandatory)

Mileage: (optional)

K

Contact number of the new keeper: (optional)

Email address of the new keeper: (optional)

Driving licence number of the new keeper: (optional)

Official use only. Do not write in this space.

2202 668 0639

21 07 22

1199 / 1076713016 / 00711

31



8260 3322 2024 5049 4428 9555

KP19 WLR

Q

ISC

6 New keeper slip – must be given to the new keeper

V5C-0720

Do not send this slip to DVLA on its own – you won't get a V5C.

You, the new keeper, must ensure the vehicle is taxed before you drive it.

You will be fined if our records show that the vehicle is not taxed, insured or no Statutory Off Road Notification (SORN) has been made.

It's quick and simple to tax online at: gov.uk/vehicle-tax or tax at a Post Office® using this slip.

Declare the vehicle off road online at: gov.uk/make-a-sorn

You should receive your new V5C within 4 weeks of the registered keeper giving us your details.

If you do not receive your V5C, you'll need to fill in a V62 form to apply for a new one. Send it, with this slip, to DVLA, Swansea, SA99 1DD. Make sure the date of sale/transfer box is filled in.

For more details on this vehicle go to: gov.uk/get-vehicle-information-from-dvla

For data protection information go to: gov.uk/dvla/privacy-policy

Registration number

KP19 WLR

Q

Document reference number
(use this to tax online)

52202 668 0639

Date of sale / transfer:

DDMMYY

52202 668 0639

21 07 22

1199 / 1076713016 / 00711

31

Make VOLVO

Model XC60 INSCRIPT PRO T8 PHEV AWD A

Colour WHITE

Engine size 1969 CC

Suspension type

Tax class ALTERNATIVE FUEL CAR

No. of seats 5

Official use only. Do not write in this space.



This vehicle is subject to Additional Rate of VED until 31/07/2024, as the original list price of the vehicle exceeded £40 000. For more information go to

hpi check Results

PICKERING CARS

HPI Check Results - 03/03/2024 14:34:43

Registration (VRM)

VIN/Chassis Number

WHITE VOLVO XC60 INSCRPT PRO T8 PHEV

KP19WLR

YV1UZBMUDK1333594

Vehicle ID ✓ Clear	MOT Details Not Checked	Stolen ✓ Clear	Finance ✓ Clear	Security Watch ✓ Clear	Insurance Write Off (Damage) ✓ Clear
Insurance Write Off (Theft) ✓ Clear	Condition Inspected ✓ Clear	Plate Transfer ✗ Warning	Safety Recall Data Not Checked	V5 Check Not Checked	NMR CLICK TO ADD Not Checked

FOR INTERNAL USE ONLY

Restrictions apply to the publication of certain DVLA data. HPI Certificates designed for display can be emailed to you. Please call us on 0113 222 2000 if you need any assistance with our services.

✓ Vehicle ID

Make	VOLVO	Year of Manufacture	2019
Model	XC60 INSCRPT PRO T8 PHEV	Number of Former Keepers	1
Engine Size	1969cc	Start Date of Current Keeper	
Colour	WHITE	Previous Colour	
Fuel	Hybrid Electric	Date Colour Changed	
Doorplan	Estate	Wheelplan	2 Axle Rigid Body
Engine Number	2991113	Gross Vehicle Weight	0 (KG)
Transmission	8 Speed Auto Petrol/Electric	Exported	No
Date of 1st Registration in the UK	01/03/2019	Scrap Marker	No
CO2 Rating	51 (g/km)		

✓ VRM/VIN Information

VIN/VRM combination is confirmed

✗ spec check

Sorry, we can't return full spec check data on this particular vehicle. You have not been charged for this spec check enquiry.

✗ Plate Transfer History

Current Plate: KP19WLR Date Applied: 21/07/2022 Duration: 1 year 7 months

	Registration	Date Applied	Date Removed	Duration	Flags Found
Second Plate	TON197S	03/02/2020	20/07/2022	2 years 5 months	1
First Plate	KP19WLR	01/03/2019	02/02/2020	11 months	0

1 Flag Recorded Against Previous VRM: **TON197S**

VCAR

Former VRM	Description	Date
TON197S	MERCEDES CLK 230	04/08/2007

✓ Email Certificate

Date	Status
03/03/2024 14:34	Your Certificate request has been accepted.

✓ MOT History Check

13 February 2024

0 Advisories Pass

Status	Pass	Expiry Date	28 February 2025
MOT Test Number	897282370103		

06 February 2023

0 Advisories Pass

21 February 2022

0 Advisories Pass

Confirmation Certificate

This vehicle has been checked with hpi - the industry's leading vehicle check specialist

VRM held by hpi:	KP19WLR	Plate Transfer:	Recorded
VIN held by hpi:	*****94	Certificate Release Date:	03/03/24
Details held by hpi:	WHITE VOLVO	Dealer Details:	0471017, RB
	XC60 INSCRIPT PRO T8 PHEV	Dealer Reference:	Not Provided
	Estate	Dealer Address:	PICKERING CARS
	8 Speed Auto 1969cc Hybrid Electric		CHERRY ORCHARD FARM
Engine Number:	2991113		LOWER BLOORS LANE
			LOWER RAINHAM
Date First Registered in UK:	01 03 2019		KENT
Number of Keepers:	Two		ME8 7TR
DVLA/DVLENI Export marker:	No	Date and Time Of Enquiry:	03/03/2024 14:34:43
Previous Colour:	None	Vehicle Registration Mark (VRM) Supplied:	KP19WLR
CO2 Rating:	051	Vehicle Identification Number (VIN) Supplied:	*****94
VRM/VIN Match:	Matched	Mileage Reading Supplied:	50298
Security Watch:	Checked and Clear		
Stolen Vehicles:	Checked and Clear		
Outstanding Finance:	Checked and Clear		
Condition Alert:	Checked and Clear		
Condition Inspected:	Checked and Clear		

Unique Reference Number: 2853987917

This certificate tells you whether this vehicle has been given the 'all clear' by hpi after a comprehensive search on the following registers:

VIN Match

Compares the Vehicle Registration Mark (VRM) against the Vehicle Identification Number (VIN), where your dealer has provided both, to try to detect a 'ringer' or 'clone', i.e. a stolen vehicle with a false identity.

Vehicle Identity

Does the vehicle match the description recorded by the DVLA? Details of all road registered vehicles are recorded at hpi and the hpi check reflects information recorded on the vehicle's official V5 document.

First Registration

hpi confirms the vehicle's first date of registration in the UK to help establish the true value of the vehicle.

Outstanding Finance

Over half of new cars are bought using finance agreements, making them the property of the finance company until the debt is cleared. hpi has over 75 million records on this register, against which this vehicle has been searched to highlight any outstanding debt.

Condition Alert

Has a car been 'written-off' by an insurance company following damage or theft? hpi registers 40,000 'write-offs' every month. Each hpi check searches over 14 million records to make sure the vehicle is not a total loss or now belongs to an insurer.

Condition Inspected

hpi has a unique register of former damaged 'write-offs' which have passed an inspection against a Thatcham approved standard to confirm the integrity of the repairs.

Stolen Vehicles

Any vehicle currently recorded by the police as stolen is highlighted in the search.

Security Watch

Some vehicles such as hire cars, are at special risk from fraud or theft. This register checks for vehicles that are flagged as 'at risk' and being offered for sale without the owner's consent.

Plate Transfer

Plate transfers are perfectly legal, but can be used to cover a dubious past. A hpi check will automatically pinpoint all plate transfers since April 1990 and make sure that none of the prior identities have anything to hide.

Mileage

The National Mileage Register (NMR), with over 200 million readings, can help reveal discrepancies in a vehicle's mileage history.

Speak to a member of our team about running your own hpi check. Call us on: **0845 300 8905**

(Mon- Fri 8am to 6pm; Sat 8am to 5pm; Sun 10am to 5pm)

hpi checks are not transferable. The results shown above, for the VRM or VIN provided, were believed to be correct on the date and time they were supplied to the hpi subscriber whose name appears above. These details are very likely to change over time. To conduct your own hpi check, with a £30,000 guarantee (subject to terms and conditions), visit www.hpicheck.com or call **0845 300 8905**

cap hpi, Capitol House, Bond Court, Leeds, LS1 5EZ
0845 300 8905 www.cap-hpi.com

hpi

FOR SMARTER AUTOMOTIVE DECISIONS™

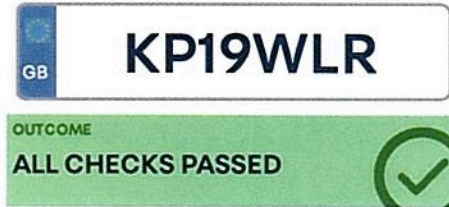

VOLVO XC60 INSCRPT PRO T8 PHEV AWD A

Registered vehicle details

Check the details below match the V5C logbook, vehicle appearance and vehicle information.

Make	VOLVO
Model	XC60 INSCRPT PRO T8 PHEV AWD A
Body type	ESTATE
Fuel type	HYB PETROL
Transmission	AUTO 8 GEARS
Engine capacity	1969
VRM	KP19WLR
VIN	YVIUZBMUDK1333594
Engine number	2991113
Colour	WHITE
Date first registered	01-03-2019
Year of manufacture	2019
Number of previous owners	1
Current V5C issue date	21-07-2022
CO2 emissions	51

Vehicle check report summary

Not recorded as stolen	☑
Not recorded as scrapped	☑
Not recorded as a write-off	☑
No outstanding finance	☑
No third-party interest	☑
No mileage discrepancies	☑
Not imported	☑
Not exported	☑
No colour changes	☑
OTHER INFORMATION	
Has recorded plate changes	ⓘ
No outstanding stocking finance	☑
MOT expiry date	28-02-2025

Registered vehicle details & Vehicle check report summary

- ☑ Plate changes record.
- ☑ Mileage data and V5C logbook data
- ☑ MOT record and Previous keepers
- ☑ Previous searches

This Vehicle Check report reflects information held against this vehicle by Experian on 03 March 2024.

Data is compiled from a number of sources and may take 24-48 hours to update. Please perform a new check after this period, if the data does still not reflect what you feel it should, then please contact Experian Support from Monday to Friday, 9am to 5pm.



Email
autotradersupport@experian.com

Showing all plate changes

From	To	
TON197S	KP19WLR	21-07-2022
KP19WLR	TON197S	03-02-2020



VOLVO XC60 INSCRIPT PRO T8 PHEV AWD A

- Registered vehicle details & Vehicle check report summary
- Plate changes record.**
- Mileage data and V5C logbook data
- MOT record and Previous keepers
- Previous searches

This Vehicle Check report reflects information held against this vehicle by Experian on 03 March 2024.

Data is compiled from a number of sources and may take 24-48 hours to update. Please perform a new check after this period, if the data does still not reflect what you feel it should, then please contact Experian Support from Monday to Friday, 9am to 5pm.



Email
autotradersupport@experian.com



**VOLVO XC60 INSCRPT
PRO T8 PHEV AWD A**

Mileage data

There is no mileage history on this vehicle.

V5C logbook data

Current V5C issue date

21-07-2022

HISTORIC RECORDINGS

Showing all records

V5C issue date

04-02-2020

V5C issue date

01-03-2019

- Registered vehicle details & Vehicle check report summary
- Plate changes record.
- Mileage data and V5C logbook data**
- MOT record and Previous keepers
- Previous searches

This Vehicle Check report reflects information held against this vehicle by Experian on 03 March 2024.

Data is compiled from a number of sources and may take 24-48 hours to update. Please perform a new check after this period, if the data does still not reflect what you feel it should, then please contact Experian Support from Monday to Friday, 9am to 5pm.



Email
autotradersupport@experian.com



VOLVO XC60 INSCRPT PRO T8 PHEV AWD A

MOT Information

Status	PASSED
MOT expiry	28-02-2025
Mileage recording	50,237

HISTORIC TESTS

Showing all recorded MOT tests

Pass (0 advisories)	50,133 mi	06-02-2023
Pass (0 advisories)	40,426 mi	21-02-2022

Previous keepers

Number of previous keepers	1
Date of last keeper change	20-01-2020

- Registered vehicle details & Vehicle check report summary
- Plate changes record.
- Mileage data and V5C logbook data
- MOT record and Previous keepers**
- Previous searches

This Vehicle Check report reflects information held against this vehicle by Experian on 03 March 2024.

Data is compiled from a number of sources and may take 24-48 hours to update. Please perform a new check after this period, if the data does still not reflect what you feel it should, then please contact Experian Support from Monday to Friday, 9 am to 5 pm.



Email
autotradersupport@experian.com



Check MOT history

This is a new service – [Complete a quick survey](https://www.smartsurvey.co.uk/s/GIZZX?vrm=KP19WLR&make_result=VOLVO&model_result=XC60&mot_first_used_date=2019-03-01&vehicle_age=1829&mot_expiry_date=2025-02-28&mot_expiry_date_days_left=362&user_satisfaction_banner=0&vehicle_data_origin=MTS&vehicle_type=LGV) (https://www.smartsurvey.co.uk/s/GIZZX?vrm=KP19WLR&make_result=VOLVO&model_result=XC60&mot_first_used_date=2019-03-01&vehicle_age=1829&mot_expiry_date=2025-02-28&mot_expiry_date_days_left=362&user_satisfaction_banner=0&vehicle_data_origin=MTS&vehicle_type=LGV) to help us improve.

< [Back](#)

KPI9 WLR VOLVO XC60

[Check another vehicle \(/\)](#)

Colour
White

Fuel type
**Hybrid Electric
(Clean)**

Date registered
1 March 2019

MOT valid until
28 February 2025

[Get an MOT reminder](https://www.gov.uk/mot-reminder) (https://www.gov.uk/mot-reminder) by email or text.

[Download test certificates](/enter-document-reference?registration=KP19WLR) (/enter-document-reference?registration=KP19WLR).

If you think the MOT expiry date or any of the vehicle details are wrong: [contact DVSA](https://www.gov.uk/getting-an-mot/correcting-mot-certificate-mistakes) (https://www.gov.uk/getting-an-mot/correcting-mot-certificate-mistakes).

[^](#) Hide all sections

MOT history

Check mileage recorded at test, expiry date, and test outcome

[^](#) Hide

Date tested
13 February 2024

Mileage
50,237 miles

MOT test number
8972 8237 0103

PASS

Test location
**C AND D AUTOS
UNIT 3 ASHFORD WORKS
BRUNSWICK ROAD
ASHFORD
TN23 1EH**

Expiry date
28 February 2025

Date tested
6 February 2023

PASS

Mileage
50,133 miles

Test location
**C AND D AUTOS
UNIT 3 ASHFORD WORKS
BRUNSWICK ROAD
ASHFORD
TN23 1EH**

MOT test number
2846 2621 1794

Expiry date
28 February 2024

Date tested
21 February 2022

PASS

Mileage
40,426 miles

Test location
**ASHFORD MOT CENTRE
LIMITED
UNIT 4-6 THE OLD IRON
FOUNDRY
BRUNSWICK ROAD
ASHFORD
TN23 1EL**

MOT test number
8794 3091 1570

Expiry date
28 February 2023

The MOT test changed on 20 May 2018

Defects are now categorised according to their severity - dangerous, major, and minor. [Find out more \(https://www.gov.uk/government/news/mot-changes-20-may-2018\)](https://www.gov.uk/government/news/mot-changes-20-may-2018).

Check for vehicle recalls

See if VOLVO XC60 KP19WLR has outstanding recalls

 Hide

No recalls found.

This information is provided by the vehicle manufacturer. If you think the recall information is wrong, contact your local VOLVO dealership.

[Cookies](#) [Terms and conditions](#) [Privacy notice](#) [Accessibility statement](#)

[MOT history API](#) [Service status](#)

Built by the [Driver & Vehicle Standards Agency](#).

MOT test certificate



Driver & Vehicle
Standards
Agency

① Vehicle identification number

YV1UZBMUDK1333594

②a Registration number

KP19WLR

②b Country of registration

GB

Make and model

VOLVO XC60

⑤ Vehicle category

M1

④ Mileage

50,237 miles

Mileage history

50,133 miles 06.02.2023

40,426 miles 21.02.2022

⑦ **Pass**

③b Date of the test

13.02.2024

⑧ Expiry date

28.02.2025

To preserve the anniversary of the expiry date, the earliest you can present your vehicle for test is 29.01.2025.

③a Location of the test

UNIT 3 ASHFORD WORKS, BRUNSWICK ROAD, ASHFORD, TN23 1EH

⑨ Testing organisation and inspector name

**V102200 C AND D AUTOS
R. RANDALL**

MOT test number

8972 8237 0103

Check that this document is genuine by visiting www.gov.uk/check-mot-history

If any of the details are not correct, please contact DVSA by email at enquiries@dvsa.gov.uk or by telephone on 0300 1239000.

Receive a free annual MOT reminder by subscribing at www.gov.uk/mot-reminder or by telephone on 0300 1239000.

MOT test certificate



Driver & Vehicle
Standards
Agency

① Vehicle identification number

YV1UZBMUDK1333594

②a Registration number

KP19WLR

②b Country of registration

GB

Make and model

VOLVO XC60

⑤ Vehicle category

M1

④ Mileage

50,133 miles

Mileage history

40,426 miles 21.02.2022

⑦ **Pass**

③b Date of the test

06.02.2023

⑧ Expiry date

28.02.2024

To preserve the anniversary of the expiry date, the earliest you can present your vehicle for test is 29.01.2024.

③a Location of the test

UNIT 3, 43 BRUNSWICK ROAD, ASHFORD, TN23 1EH

⑨ Testing organisation and inspector name

**V102200 CAND D AUTOS
C. Bennett**

MOT test number

2846 2621 1794

Check that this document is genuine by visiting www.gov.uk/check-mot-history

If any of the details are not correct, please contact DVSA by email at enquiries@dvsa.gov.uk or by telephone on 0300 1239000.

Receive a free annual MOT reminder by subscribing at www.gov.uk/mot-reminder or by telephone on 0300 1239000.

Issuer signature

MOT test certificate



Driver & Vehicle
Standards
Agency

① Vehicle identification number

YV1UZBMUDK1333594

②a Registration number

TON197S

②b Country of registration

GB

Make and model

VOLVO XC60

⑤ Vehicle category

M1

④ Mileage

40,426 miles

⑦ **Pass**

③b Date of the test

21.02.2022

③ Expiry date

28.02.2023

To preserve the anniversary of the expiry date, the earliest you can present your vehicle for test is 29.01.2023.

③a Location of the test

UNIT 4-6 THE OLD IRON FOUNDRY, BRUNSWICK ROAD, COBBS WOOD ESTATE, ASHFORD, TN23 1EL

⑨ Testing organisation and inspector name

**1AKZ22 ASHFORD MOT CENTRE LIMITED
T. Malina**

MOT test number

8794 3091 1570

Check that this document is genuine by visiting www.gov.uk/check-mot-history

If any of the details are not correct, please contact DVSA by email at enquiries@dvsa.gov.uk or by telephone on 0300 1239000.

Receive a free annual MOT reminder by subscribing at www.gov.uk/mot-reminder or by telephone on 0300 1239000.



Issuer signature

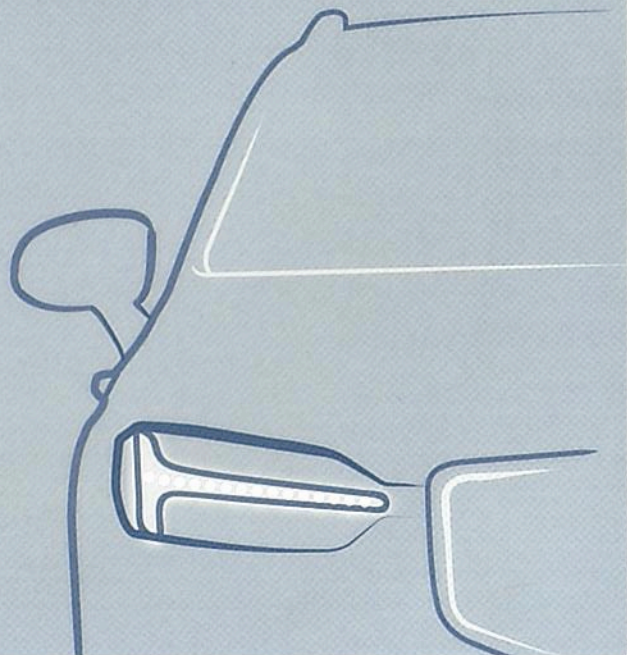

SERVICE HANDBOOK

ABOUT YOUR VEHICLE

Importer No: 1310

Model: XCEO T8 INSCRIPTION PRO

Chassis No: 333594

Registration No: KP19 WL12

Delivery Date:

Your Retailer:

Service Intervals for your vehicle:

18,000 miles/12 months

This car comes with Service inclusive, covering the first services.

Central House
Ashford Road, Chertham
Canterbury CT14 7HH
01227-732250

ABOUT YOU

Title and Name

Address:

Postcode:

VAMOK VAMOK VAMOK VAMOK VAMOK VAMOK VAMOK VAMOK VAMOK VAMOK
XESH XESH XESH XESH XESH XESH XESH XESH XESH XESH
VAMOK VAMOK VAMOK VAMOK VAMOK VAMOK VAMOK VAMOK VAMOK VAMOK
XESH XESH XESH XESH XESH XESH XESH XESH XESH XESH
VAMOK VAMOK VAMOK VAMOK VAMOK VAMOK VAMOK VAMOK VAMOK VAMOK
XESH XESH XESH XESH XESH XESH XESH XESH XESH XESH
VAMOK VAMOK VAMOK VAMOK VAMOK VAMOK VAMOK VAMOK VAMOK VAMOK
XESH XESH XESH XESH XESH XESH XESH XESH XESH XESH

e-mail:

Your service record

PRE-DELIVERY SERVICE

SERVICE COMPLETED

MILES 3
DATE 03.02.2019

NEXT SERVICE DUE

MILES 18.000
DATE 03.02.2020

SERVICE STAMP

VOLVO

Dealer No
99317

BCA Fleet Solutions

125 Hayford Park
Upper Hayford
OX25 0TA
Tel: 01669 237000

FREE QUALITY ASSURANCE INSPECTION 3 MONTHS FOLLOWING DELIVERY

INSPECTION COMPLETED

MILES

DATE

NEXT SERVICE DUE

MILES

DATE

SERVICE STAMP

SERVICE NO. 1

SERVICE COMPLETED

MILES 9756
DATE 14-01-20

NEXT SERVICE DUE

MILES 27756
DATE 01-21

SERVICE STAMP

LIPSCOMB
CENTRAL
ASHFORD ROAD
CANTERBURY
01227 732200

SERVICE NO. 2

SERVICE COMPLETED

MILES 23,801

DATE 6/1/21

NEXT SERVICE DUE

MILES 41,801

DATE 1/22

SERVICE STAMP

LIPSCOMB CARS LTD
No. 2 House
Ashford Road
Chartham
Canterbury
Kent
CT4 7HH

SERVICE NO. 3

SERVICE COMPLETED

MILES 38678

DATE 19.1.22

NEXT SERVICE DUE

MILES 56678

DATE 1.23

SERVICE STAMP

LIPSCOMB CARS LTD
Nordic House
Ashford Road
Chartham
Canterbury
Kent
CT4 7HH

FREE SAFETY INSPECTION (OPTIONAL)
SEE PAGE 41 FOR DETAILS

INSPECTION COMPLETED

MILES _____

DATE _____

NEXT SERVICE DUE

MILES _____

DATE _____

SERVICE STAMP

Castrol
EDGE
Professional

VOLVO RECOMMENDS CASTROL