

V5C  
CN 3425793  
1/19



Driver & Vehicle  
Licensing  
Agency

Registration number

GJ16 NHN

UNITED KINGDOM  
UK  
REGISTRATION  
CERTIFICATE

### Registered keeper

You **must** make sure that the name and address printed here is correct. If it is not, see section 3.

Document reference number  
Don't share, keep it safe

0196 844 0254

Acquired vehicle on 30 06 2020



Thinking of buying this vehicle?

### Buyer beware...

Do you know how to avoid being tricked into buying a stolen vehicle?

For tips and advice go to [gov.uk/checks-when-buying-a-used-car](http://gov.uk/checks-when-buying-a-used-car)



## THIS DOCUMENT IS NOT PROOF OF OWNERSHIP.

It shows who is responsible for registering and taxing the vehicle.

### Registration Certificate translations

### European Community

свидетелство за регистрация  
Permiso de circulación  
Osvedčeni o registraci  
Registreringsattest

Zulassungsbesccheinigung  
Registreerimistunnistus  
Άδεια κυκλοφορίας/  
Πιστοποιητικό Εγγραφής

Certificat d'immatriculation  
Teastas Cláraithe  
Carta di circolazione  
Registrācijas apliecība

Registrācijas liudijimas  
Forgalmi engedély  
Certifikat ta' Registrazzjoni  
Kentekenbewijs

Dowód Rejestracyjny  
Certificado de matricula  
Certificat de immatriculare  
Osvedčenie o evidencii

Prometno dovoljenje  
Rekisterointitodistus  
Registreringsbeviset  
Prometna dozvola

### Data protection

DVLA handles your personal data in accordance with road vehicle law and data protection laws. The law allows us to release your data to the police and other enforcement bodies. We also provide data to other parties where the law allows it. For further information about how we process your data, your rights and who to contact, see our privacy notice at [gov.uk/dvla/privacy-policy](http://gov.uk/dvla/privacy-policy)

### Special notes (these notes cannot be removed)

NO. OF FORMER KEEPERS 2

1. DECLARED NEW AT FIRST REGISTRATION.

### How to fill in your V5C Registration Certificate (log book)

Tax or SORN (Statutory Off Road Notification) using the document reference number above.

#### 1 Change my vehicle details

You **must** fill in section 1 over the page and return the **whole V5C** to DVLA, Swansea, SA99 1BA. For more information go to: [gov.uk/change-vehicle-details-registration-certificate](http://gov.uk/change-vehicle-details-registration-certificate)

#### 2 Selling or transferring my vehicle to a new keeper (not a trader)

It's quick and simple to tell us online at: [gov.uk/sold-bought-vehicle](http://gov.uk/sold-bought-vehicle)  
Or fill in section 2 over the page and send to DVLA, Swansea, SA99 1BA.  
You **must** give section 6 to the new keeper.

#### 3 Change my name and / or address

You **must** fill in section 3 over the page and return the **whole V5C** to DVLA, Swansea, SA99 1BA. You should receive your new V5C within 4 weeks.  
For more information go to: [gov.uk/change-name-address-v5c](http://gov.uk/change-name-address-v5c)

#### 4 Selling, transferring or part exchanging this vehicle to a motor trader

It's quick and simple to tell us online at: [gov.uk/sold-bought-vehicle](http://gov.uk/sold-bought-vehicle)  
Or fill in section 4 over the page and return just that page to DVLA, Swansea, SA99 1BA.

#### 5 Permanently exporting this vehicle for more than 12 months

If you or someone you're selling the vehicle to is taking it out of the country for 12 months or more, go to section 5 over the page.  
For more information go to: [gov.uk/taking-vehicles-out-of-uk](http://gov.uk/taking-vehicles-out-of-uk)

#### 6 New keeper slip

Selling your vehicle: you **must** fill in the date of sale on section 6 over the page and give it to the new keeper.  
**Vehicle tax or SORN isn't passed on to someone else.**  
For more information go to: [gov.uk/vehicletaxrules](http://gov.uk/vehicletaxrules)



**Vehicle details**

Official use only

A Registration number

G J 16 NHN

[A.1] T

B: Date of first registration 29 04 2016  
 [B.1]: Date of first registration in the UK 29 04 2016  
 D.1: Make VAUXHALL  
 D.2: Type S-D  
 Variant BADRA12  
 Version BX2D6EHLK5

E: VIN/Chassis/Frame No. W0L0XEP08G6060391  
 P.5: Engine number B14XER -19MK4925LDD  
 F.1: Max. permissible mass (exc. m/c) 1600  
 G: Mass in service 1141  
 Q: Power/Weight ratio (kW/kg) (only for motorcycles)

Euro status  
 Real driving emissions  
 D.3: Model CORSA LIMITED EDITION  
 D.5: Body type 3 DOOR HATCHBACK  
 [X]: Taxation class PETROL CAR  
 [D.6]: Suspension type  
 [Y]: Revenue weight  
 P.1: Cylinder capacity (cc) 1398 CC  
 V.7: CO<sub>2</sub> (g/km) 120 G/KM  
 P.3: Type of fuel PETROL  
 S.1: Number of seats, including driver 5  
 S.2: Number of standing places (where appropriate)  
 [D.4]: Wheelplan 2-AXLE-RIGID BODY  
 J: Vehicle category M1  
 K: Type approval number e1\*2001/116\*0379\*35  
 P.2: Max. net power (kW) 66

R: Colour RED  
 O: Technical permissible maximum towable mass of trailer  
 O.1: braked (kg) 800  
 O.2: unbraked (kg) 550  
 U: Sound level  
 U.1: stationary (dB(A)) 82  
 U.2: engine speed (min-1) 3750  
 U.3: drive-by (dB(A)) 70  
 V: Exhaust Emissions  
 V.1: CO (g/km or g/kWh) 0.463  
 V.2: HC (g/km or g/kWh) 0.031  
 V.3: NOx (g/km or g/kWh) 0.010  
 V.4: HC+NOx (g/km)  
 V.5: particulates (g/km or g/kWh)

**1 Change my vehicle details – Only fill in details to be corrected or changed**

By submitting this form you are declaring that the information provided is correct. If you have made changes to your vehicle or if the information above is incorrect, you must

tell us by filling in the relevant box(es) below and send **whole V5C** to DVLA, Swansea, SA99 1BA. Use **black ink and CAPITALS**.

Registration number **G J 16 NHN** T

Document reference number **0196 844 0254**

Wheelplan / Body type:

VIN / Chassis / Frame number:

New revenue weight:  Date of change:  Cylinder capacity (cc):

No. of seats inc. driver:  No. of standing places:  Type of fuel:

Engine number:

New colour:  Date of change:  CLR

Tax class:  Y

For information on how to change your tax class go to [gov.uk/change-vehicle-tax-class](http://gov.uk/change-vehicle-tax-class)

**2 Selling or transferring my vehicle to a new keeper (not a trader)**

By submitting this form you are declaring that the information provided is correct.

You can use this form to tell us if you have:

You must tell us **immediately** if you have sold or transferred your vehicle. It's quick and simple to tell us online. If you don't receive an acknowledgment or tax refund, if applicable, go to [gov.uk/contact-the-dvla](http://gov.uk/contact-the-dvla) as you may still be liable.  
 If you want to keep the registration number you **must do this before** you sell or transfer it. To tell us go to: [gov.uk/keep-registration-number](http://gov.uk/keep-registration-number)

- **Sold your vehicle privately** – fill in the boxes below and the date of sale on section 6 over the page. Use **black ink and CAPITALS**. Tear off section 6 (green slip) give it to the new keeper. Return the rest of the V5C to DVLA, Swansea, SA99 1BA.
- **Sold, transferred or part exchanged your vehicle to a motor trader** – go to section 4 (yellow section) on the next page.

Registration number **G J 16 NHN** T

Document reference number **0196 844 0254**

Title: Mr:  Mrs:  Miss:

Or other title or business / company name:

New keeper's first and middle names written in full:

Surname:

DVLA fleet number for companies only:  Date of birth: (optional)

Current UK address (house number, street name, town / city):

Foreign address? For information go to: [gov.uk/taking-vehicles-out-of-uk](http://gov.uk/taking-vehicles-out-of-uk)

Postcode:

Date of sale: (mandatory)  Mileage: (optional)

K Contact number of the new keeper: (optional)

Email address of the new keeper: (optional)

Driving licence number of the new keeper: (optional)

Official use only. Do not write in this space.

0196 844 0254 30 07 20  
 691 / 1013073024 / 03659 31



G J 16 NHN T  
 ISC



### 3 Change my name and / or address – Enter full details for all changes

W

By submitting this form you are declaring that the information provided is correct.

If your personal details are wrong or have changed, you must tell us by filling in the boxes below. Use black ink and CAPITALS. Send the whole V5C to DVLA, Swansea, SA99 1BA.

Registration number **GJ16 NHN**

Document reference number **0196 844 0254**

Title: Mr:  Mrs:  Miss:

Or other title or business / company name:

First and middle names written in full:

Surname:

0196 844 0254 30 07 20  
691 / 1013073024 / 03659 31

Contact number: (optional)

Email address: (optional)

Postcode:

### 4 Selling, transferring or part exchanging this vehicle to a motor trader

By submitting this form you are declaring that the information provided is correct.

A motor trader can be: motor dealer, motor auctioneer, vehicle dismantler, salvage dealer, finance and leasing company, insurance company, or car buying service.

If you want to keep the registration number you must do this before you sell or transfer it. To tell us go to: [gov.uk/keep-registration-number](http://gov.uk/keep-registration-number)

You must tell us immediately if you have sold or transferred your vehicle. It's quick and simple to tell us online. If you don't receive an acknowledgment or tax refund, if applicable, go to [gov.uk/contact-the-dvla](http://gov.uk/contact-the-dvla) as you may still be liable.

Or you can also use this form to tell us by filling in the boxes below. Use black ink and CAPITALS. Tear along the red perforated line and send the whole section to DVLA, Swansea, SA99 1BA.

Give the rest of the document to the motor trader.

Registration number **GJ16 NHN**

Document reference number **0196 844 0254**

02 Date of sale: (mandatory)

Mileage: (optional)

Name and address of motor trader:

VAT number: Postcode:

### 5 Permanently exporting this vehicle for more than 12 months

By submitting this form you are declaring that the information provided is correct.

If you are taking the vehicle out of the country for 12 months or more (a permanent export) you must fill in the boxes below. Use black ink and CAPITALS. Tear along the red perforated line and send the whole section to DVLA, Swansea, SA99 1BA.

You must keep the rest of your V5C – you will need this to register your vehicle abroad.

If you're selling the vehicle to a new keeper with a foreign address go to: [gov.uk/taking-vehicles-out-of-uk](http://gov.uk/taking-vehicles-out-of-uk)

Registration number **GJ16 NHN**

Document reference number **0196 844 0254**

Date of export:

Which country are you exporting the vehicle to?

### 6 New keeper slip – must be given to the new keeper

V5C-0119

Do not send this slip to DVLA on its own – you won't get a V5C.

You, the new keeper, must ensure the vehicle is taxed before you drive it.

You will be fined if our records show that the vehicle is not taxed, insured or no Statutory Off Road Notification (SORN) has been made.

It's quick and simple to tax online at: [gov.uk/vehicle-tax](http://gov.uk/vehicle-tax) or tax at a Post Office® using this slip.

Declare the vehicle off road online at: [gov.uk/make-a-sorn](http://gov.uk/make-a-sorn)

You should receive your new V5C within 4 weeks of the registered keeper giving us your details.

If you do not receive your V5C, you'll need to fill in a V62 form to apply for a new one. Send it, with this slip, to DVLA, Swansea, SA99 1DD. Make sure the date of sale/transfer box is filled in.

For more details on this vehicle go to: [gov.uk/get-vehicle-information-from-dvla](http://gov.uk/get-vehicle-information-from-dvla)

For data protection information go to: [gov.uk/dvla/privacy-policy](http://gov.uk/dvla/privacy-policy)

Registration number **GJ16 NHN**

Document reference number (use this to tax online) **50196 844 0254**

Date of sale / transfer: **DDMMYY**

50196 844 0254 30 07 20  
691 / 1013073024 / 03659 31

Make VAUXHALL  
Model CORSA LIMITED EDITION  
Colour RED  
Engine size 1398 CC  
Suspension type  
Tax class PETROL CAR  
No. of seats 5





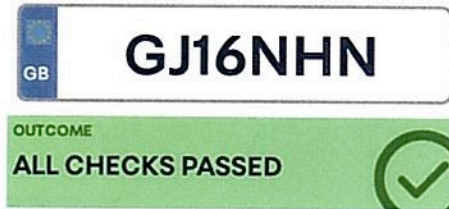

**VAUXHALL CORSA LIMITED EDITION**

**Registered vehicle details**

Check the details below match the V5C logbook, vehicle appearance and vehicle information.

Make	VAUXHALL
Model	CORSA LIMITED EDITION
Body type	3 DOOR HATCHBACK
Fuel type	PETROL
Transmission	MANUAL 5 GEARS
Engine capacity	1398
VRM	GJ16NHN
VIN	W0LOXEP08G6060391
Engine number	B14XER -19MK4925LDD
Colour	RED
Date first registered	29-04-2016
Year of manufacture	2016
Number of previous owners	2
Current V5C issue date	30-07-2020
CO2 emissions	120

**Vehicle check report summary**

Not recorded as stolen	<input checked="" type="checkbox"/>
Not recorded as scrapped	<input checked="" type="checkbox"/>
Not recorded as a write-off	<input checked="" type="checkbox"/>
No outstanding finance	<input checked="" type="checkbox"/>
No third-party interest	<input checked="" type="checkbox"/>
No mileage discrepancies	<input checked="" type="checkbox"/>
Not imported	<input checked="" type="checkbox"/>
Not exported	<input checked="" type="checkbox"/>
No colour changes	<input checked="" type="checkbox"/>
<b>OTHER INFORMATION</b>	
No recorded plate changes	<input checked="" type="checkbox"/>
No outstanding stocking finance	<input checked="" type="checkbox"/>
MOT expiry date	28-04-2024

**Registered vehicle details & Vehicle check report summary**

- Mileage data and V5C logbook data
- MOT record and Previous keepers
- Previous searches

This Vehicle Check report reflects information held against this vehicle by Experian on 07 March 2024.

Data is compiled from a number of sources and may take 24-48 hours to update. Please perform a new check after this period, if the data does still not reflect what you feel it should, then please contact support from Monday to Friday, 9am to 5pm.



Email  
vehicle.check@autotrader.co.uk





**VAUXHALL CORSA LIMITED EDITION**

**MOT Information**

Status	<b>PASSED</b>
MOT expiry	<b>28-04-2024</b>
Mileage recording	<b>75,468</b>

**ADVISORY NOTICES**

- Nearside Rear Tyre worn close to legal limit/worn on edge Deteriorated / tyre size 215/45R17 (5.2.3 (e)) (i)
- Nearside Front Tyre worn close to legal limit/worn on edge tyre size 215/45R17 (5.2.3 (e)) (i)
- Nearside Rear Damage to light lens (i)

**HISTORIC TESTS**

Showing all recorded MOT tests

Fail	<b>75,464 mi</b>	<b>14-04-2023</b>
Pass (3 advisories)	<b>56,808 mi</b>	<b>27-04-2022</b>
Fail	<b>56,808 mi</b>	<b>27-04-2022</b>
Pass (0 advisories)	<b>35,928 mi</b>	<b>27-04-2021</b>
Pass (0 advisories)	<b>24,855 mi</b>	<b>02-04-2020</b>
Pass (0 advisories)	<b>16,500 mi</b>	<b>12-04-2019</b>

**Previous keepers**

Number of previous keepers	<b>2</b>
Date of last keeper change	<b>30-06-2020</b>

**HISTORIC RECORDINGS**

Date of keeper change	<b>17-07-2018</b>
-----------------------	-------------------

- Registered vehicle details & Vehicle check report summary
- Mileage data and V5C logbook data
- MOT record and Previous keepers**
- Previous searches

This Vehicle Check report reflects information held against this vehicle by Experian on 07 March 2024.

Data is compiled from a number of sources and may take 24-48 hours to update. Please perform a new check after this period, if the data does still not reflect what you feel it should, then please contact support from Monday to Friday, 9am to 5pm.



Email  
vehicle.check@outotrader.co.uk



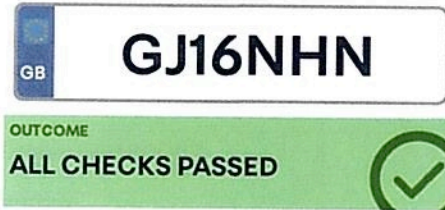

## VAUXHALL CORSA LIMITED EDITION

### Mileage data

### RECORDINGS

25,000

DVLA

08-06-2020

### V5C logbook data

Current V5C issue date

30-07-2020

### HISTORIC RECORDINGS

Showing all records

V5C issue date

02-08-2018

V5C issue date

29-04-2016

- Registered vehicle details & Vehicle check report summary
- Mileage data and V5C logbook data**
- MOT record and Previous keepers
- Previous searches

This Vehicle Check report reflects information held against this vehicle by Experian on 07 March 2024.

Data is compiled from a number of sources and may take 24-48 hours to update. Please perform a new check after this period, if the data does still not reflect what you feel it should, then please contact support from Monday to Friday, 9am to 5pm.



Email  
vehicle.check@autotrader.co.uk



# hpi check Results

# PICKERING CARS

HPI Check Results - 07/03/2024 15:39:06

Registration (VRM)

VIN/Chassis Number

RED VAUXHALL CORSA LIMITED EDITION

**GJ16NHN**

W0L0XEP08G6060391

<p>Vehicle ID</p> <p>✓</p> <p>Clear</p>	<p>MOT Details</p> <p>Not Checked</p>	<p>Stolen</p> <p>✓</p> <p>Clear</p>	<p>Finance</p> <p>✓</p> <p>Clear</p>	<p>Security Watch</p> <p>✓</p> <p>Clear</p>	<p>Insurance Write Off (Damage)</p> <p>✓</p> <p>Clear</p>
<p>Insurance Write Off (Theft)</p> <p>✓</p> <p>Clear</p>	<p>Condition Inspected</p> <p>✓</p> <p>Clear</p>	<p>Plate Transfer</p> <p>✓</p> <p>Clear</p>	<p>Safety Recall Data</p> <p>Not Checked</p>	<p>V5 Check</p> <p>Not Checked</p>	<p>NMR</p> <p>CLICK TO ADD</p> <p>Not Checked</p>

**FOR INTERNAL USE ONLY**

Restrictions apply to the publication of certain DVLA data. HPI Certificates designed for display can be emailed to you. Please call us on 0113 222 2000 if you need any assistance with our services.

## ✓ Vehicle ID

Make	VAUXHALL	Year of Manufacture	2016
Model	CORSA LIMITED EDITION	Number of Former Keepers	2
Engine Size	1398cc	Start Date of Current Keeper	30/06/2020
Colour	RED	Previous Colour	
Fuel	Petrol	Date Colour Changed	
Doorplan	3 Door Hatchback	Wheelplan	2 Axle Rigid Body
Engine Number	B14XER -19MK4925LDD	Gross Vehicle Weight	0 (KG)
Transmission	5 Speed Manual Petrol	Exported	No
Date of 1st Registration in the UK	29/04/2016	Scrap Marker	No
CO2 Rating	120 (g/km)		

## ✓ VRM/VIN Information

VIN/VRM combination is confirmed

## ✓ spec check

spec check Options Rating: ★

Description	Price (inc VAT)
Vehicle base price when new	£14,005
Price of optional equipment	£
<b>Total Cost</b>	<b>£14,005</b>

## Optional Equipment

Description	Price When New (inc VAT)
Flame Red Solid/Black Carbon Flash roof	£0
Network Moonray cloth	£0
<b>Total Price of Optional Equipment</b>	<b>£</b>

## ✓ Email Certificate

Date	Status
07/03/2024 15:39	Your Certificate request has been accepted.

## ✓ MOT History Check



---

14 April 2023	3 Advisories	Pass
---------------	--------------	------

---

Status	Pass	Expiry Date	28 April 2024
MOT Test Number	787052878310		

**Advisory Notice Item(s)**

Nearside Rear Tyre worn close to legal limit/worn on edge Deteriorated / tyre size 215/45R17 (5.2.3 (e))

Nearside Front Tyre worn close to legal limit/worn on edge tyre size 215/45R17 (5.2.3 (e))

Nearside Rear Damage to light lens

---

14 April 2023	5 Advisories	Fail
---------------	--------------	------

---

27 April 2022	3 Advisories	Pass
---------------	--------------	------

---

27 April 2022	2 Reasons, 4 Advisories	Fail
---------------	-------------------------	------

---

27 April 2021	0 Advisories	Pass
---------------	--------------	------

---

02 April 2020	0 Advisories	Pass
---------------	--------------	------

---

12 April 2019	0 Advisories	Pass
---------------	--------------	------

---



# Confirmation Certificate

This vehicle has been checked with hpi - the industry's leading vehicle check specialist

<b>VRM held by hpi:</b>	GJ16NHN	<b>Plate Transfer:</b>	Checked and Clear
<b>VIN held by hpi:</b>	*****91	<b>Certificate Release Date:</b>	07/03/24
<b>Details held by hpi:</b>	RED VAUXHALL CORSA LIMITED EDITION 3 Door Hatchback 5 Speed Manual 1398cc Petrol	<b>Dealer Details:</b>	0471017, RB
<b>Engine Number:</b>	B14XER -19MK4925LDD	<b>Dealer Reference:</b>	Not Provided
<b>Date First Registered in UK:</b>	29 04 2016	<b>Dealer Address:</b>	PICKERING CARS CHERRY ORCHARD FARM LOWER BLOORS LANE LOWER RAINHAM KENT ME8 7TR
<b>Number of Keepers:</b>	Three	<b>Date and Time Of Enquiry:</b>	07/03/2024 15:39:06
<b>DVLA/DVLENI Export marker:</b>	No	<b>Vehicle Registration Mark (VRM) Supplied:</b>	GJ16NHN
<b>Previous Colour:</b>	None	<b>Vehicle Identification Number (VIN) Supplied:</b>	*****91
<b>CO2 Rating:</b>	120	<b>Mileage Reading Supplied:</b>	87259
<b>VRM/VIN Match:</b>	Matched		
<b>Security Watch:</b>	Checked and Clear		
<b>Stolen Vehicles:</b>	Checked and Clear		
<b>Outstanding Finance:</b>	Checked and Clear		
<b>Condition Alert:</b>	Checked and Clear		
<b>Condition Inspected:</b>	Checked and Clear		

Unique Reference Number: 2855085872

This certificate tells you whether this vehicle has been given the 'all clear' by hpi after a comprehensive search on the following registers:

#### VIN Match

Compares the Vehicle Registration Mark (VRM) against the Vehicle Identification Number (VIN), where your dealer has provided both, to try to detect a 'ringer' or 'clone', i.e. a stolen vehicle with a false identity.

#### Vehicle Identity

Does the vehicle match the description recorded by the DVLA? Details of all road registered vehicles are recorded at hpi and the hpi check reflects information recorded on the vehicle's official V5 document.

#### First Registration

hpi confirms the vehicle's first date of registration in the UK to help establish the true value of the vehicle.

#### Outstanding Finance

Over half of new cars are bought using finance agreements, making them the property of the finance company until the debt is cleared. hpi has over 7.5 million records on this register, against which this vehicle has been searched to highlight any outstanding debt.

#### Condition Alert

Has a car been 'written-off' by an insurance company following damage or theft? hpi registers 40,000 write-offs every month. Each hpi check searches over 14 million records to make sure the vehicle is not a total loss or now belongs to an insurer.

#### Condition Inspected

hpi has a unique register of former damaged 'write-offs' which have passed an inspection against a Thatcham approved standard to confirm the integrity of the repairs.

#### Stolen Vehicles

Any vehicle currently recorded by the police as stolen is highlighted in the search.

#### Security Watch

Some vehicles such as hire cars, are at special risk from fraud or theft. This register checks for vehicles that are flagged as 'at risk' and being offered for sale without the owner's consent.

#### Plate Transfer

Plate transfers are perfectly legal, but can be used to cover a dubious past. A hpi check will automatically pinpoint all plate transfers since April 1990 and make sure that none of the prior identities have anything to hide.

#### Mileage

The National Mileage Register (NMR), with over 200 million readings, can help reveal discrepancies in a vehicle's mileage history.

#### Speak to a member of our team about running your own hpi check. Call us on: 0845 300 8905

(Mon- Fri 8am to 6pm; Sat 8am to 5pm; Sun 10am to 5pm)

hpi checks are not transferable. The results shown above, for the VRM or VIN provided, were believed to be correct on the date and time they were supplied to the hpi subscriber whose name appears above. These details are very likely to change over time. To conduct your own hpi check, with a £30,000 guarantee (subject to terms and conditions), visit [www.hpicheck.com](http://www.hpicheck.com) or call 0845 300 8905

cap hpi. Capitol House, Bond Court, Leeds. LS1 5EZ  
0845 300 8905 [www.cap-hpi.com](http://www.cap-hpi.com)

# hpi

FOR SMARTER AUTOMOTIVE DECISIONS™



VAUXHALL CORSA LIMITED EDITION

07/03/2024 15:39

spec check options rating



GJ16NHN

W0L0XEP08G6060391

Summary

Description	Price (inc VAT)
Vehicle base price when new	£14,005
Total price of optional equipment	£0
<b>Total Price</b>	<b>£14,005</b>

Optional Equipment

Description	Price When New (inc VAT)
Flame Red Solid/Black Carbon Flash roof	£0
Network Moonray cloth	£0
<b>Total Price of Optional Equipment</b>	<b>£0</b>

cap hpi exercises all reasonable care and skill in providing you with spec check data. All rights reserved. cap hpi does not accept responsibility for errors, omissions, liability or loss suffered as a result of the use of spec check data by any user or other party. Options sold as part of a pack may be shown individually, all prices shown are list price when new. spec check is a guide and all equipment should be physically verified, cap hpi do not warrant any information provided as part of spec check.



# MOT test certificate



Driver & Vehicle  
Standards  
Agency

① Vehicle identification number

**W0LOXEP08G6060391**

②a Registration number      ②b Country of registration

**GJ16NHN**

**GB**

Make and model

**VAUXHALL CORSA**

⑤ Vehicle category

**M1**

④ Mileage

**87,349 miles**

Mileage history

**75,468 miles**      14.04.2023

**56,808 miles**      27.04.2022

**35,928 miles**      27.04.2021

⑦ **Pass**

③b Date of the test

**25.03.2024**

⑧ Expiry date

**24.03.2025**

To preserve the anniversary of the expiry date, the earliest you can present your vehicle for test is 25.02.2025.

③a Location of the test

**UNIT 3 OAKVIEW STUD FARM, HORTON KIRBY, DARTFORD, DA4 9DF**

⑨ Testing organisation and inspector name

**V105190 HORTON KIRBY MOT STATION LIMITED  
D. WEBB**

MOT test number

**2583 8081 2078**

Duplicate certificate issued by DVSA on 25 March 2024

Check that this document is genuine by visiting [www.gov.uk/check-mot-history](http://www.gov.uk/check-mot-history)

If any of the details are not correct, please contact DVSA by email at [enquiries@dvsa.gov.uk](mailto:enquiries@dvsa.gov.uk) or by telephone on 0300 1239000.

Receive a free annual MOT reminder by subscribing at [www.gov.uk/mot-reminder](http://www.gov.uk/mot-reminder) or by telephone on 0300 1239000.



## Check MOT history

This is a new service – [Complete a quick survey \(https://www.smartsurvey.co.uk/s/GIZZX?vrn=GJ16NHN&make\\_result=VAUXHALL&model\\_result=CORSA&mot\\_first\\_used\\_date=2016-04-29&vehicle\\_age=2869&mot\\_expiry\\_date=2024-04-28&mot\\_expiry\\_date\\_days\\_left=52&user\\_satisfaction\\_banner=0&vehicle\\_data\\_origin=MTS&vehicle\\_type=LGV\)](https://www.smartsurvey.co.uk/s/GIZZX?vrn=GJ16NHN&make_result=VAUXHALL&model_result=CORSA&mot_first_used_date=2016-04-29&vehicle_age=2869&mot_expiry_date=2024-04-28&mot_expiry_date_days_left=52&user_satisfaction_banner=0&vehicle_data_origin=MTS&vehicle_type=LGV) to help us improve.

< [Back](#)

### GJ16 NHN

# VAUXHALL CORSA

[Check another vehicle \(/\)](#)

Colour <b>Red</b>	Fuel type <b>Petrol</b>	Date registered <b>29 April 2016</b>
----------------------	----------------------------	---

MOT valid until  
**28 April 2024**

[Get an MOT reminder \(https://www.gov.uk/mot-reminder\)](https://www.gov.uk/mot-reminder) by email or text.

[Download test certificates \(/enter-document-reference?registration=GJ16NHN\)](/enter-document-reference?registration=GJ16NHN)

If you think the MOT expiry date or any of the vehicle details are wrong: [contact DVSA \(https://www.gov.uk/getting-an-mot/correcting-mot-certificate-mistakes\)](https://www.gov.uk/getting-an-mot/correcting-mot-certificate-mistakes).

[Hide all sections](#)

## MOT history

Check mileage recorded at test, expiry date, and test outcome

[Hide](#)

Date tested <b>14 April 2023</b>	Mileage <b>75,468 miles</b>	MOT test number <b>7870 5287 8310</b>
-------------------------------------	--------------------------------	--

# PASS

Test location  
**BODYSTYLE GARAGE  
11 CANTERBURY ROAD  
HAWKINGE  
FOLKESTONE  
CT18 7BW**

Expiry date  
**28 April 2024**

Monitor and repair if necessary (advisories):



- **Nearside Rear Damage to light lens**
- **Nearside Rear Tyre worn close to legal limit/worn on edge Deteriorated / tyre size 215/45R17 (5.2.3 (e))**
- **Nearside Front Tyre worn close to legal limit/worn on edge tyre size 215/45R17 (5.2.3 (e))**

▶ [What are advisories?](#)

Date tested  
**14 April 2023**

Mileage  
**75,464 miles**

MOT test number  
**3879 5877 8550**

**FAIL**

Test location  
**BODYSTYLE GARAGE  
11 CANTERBURY ROAD  
HAWKINGE  
FOLKESTONE  
CT18 7BW**

Repair immediately (major defects):

- **Engine MIL inoperative or indicates a malfunction (8.2.1.2 (h))**

Repair as soon as possible (minor defects):

- **Offside Registration plate lamp inoperative in the case of multiple lamps or light sources (4.7.1 (b) (i))**

Monitor and repair if necessary (advisories):

- **Nearside Rear Damage to light lens**
- **Nearside Rear Tyre worn close to legal limit/worn on edge Deteriorated / tyre size 215/45R17 (5.2.3 (e))**
- **Nearside Front Tyre worn close to legal limit/worn on edge tyre size 215/45R17 (5.2.3 (e))**

▶ [What are defects and advisories?](#)

Date tested  
**27 April 2022**

Mileage  
**56,808 miles**

MOT test number  
**7517 2237 0723**

**PASS**

Test location  
**CAFFYNS PLC  
MONUMENT WAY  
ORBITAL PARK  
ASHFORD,KENT  
TN24 0HB**

Expiry date  
**28 April 2023**

Monitor and repair if necessary (advisories):

- **Offside Rear Tyre slightly damaged/cracking or perishing (5.2.3 (d) (ii))**
- **Nearside Rear Tyre slightly damaged/cracking or perishing (5.2.3 (d) (ii))**
- **Nearside Rear puncture NSR tyre**

► [What are advisories?](#)

Date tested  
**27 April 2022**

**FAIL**

Mileage  
**56,808 miles**

MOT test number  
**5908 9062 9705**

Test location  
**CAFFYNS PLC  
MONUMENT WAY  
ORBITAL PARK  
ASHFORD, KENT  
TN24 0HB**

Do not drive until repaired (dangerous defects):

- **Nearside Front Tyre has a bulge, caused by separation or partial failure of its structure (5.2.3 (d) (ii))**

Repair immediately (major defects):

- **Nearside Windscreen washer not working (3.5 (a))**
- **Offside Windscreen washer not working (3.5 (a))**

Monitor and repair if necessary (advisories):

- **Offside Rear Tyre slightly damaged/cracking or perishing (5.2.3 (d) (ii))**
- **Nearside Rear Tyre slightly damaged/cracking or perishing (5.2.3 (d) (ii))**
- **Nearside Rear puncture NSR tyre**

► [What are defects and advisories?](#)

Date tested  
**27 April 2021**

**PASS**

Mileage  
**35,928 miles**

MOT test number  
**7335 6867 9590**

Test location  
**CAFFYNS PLC  
MONUMENT WAY  
ORBITAL PARK  
ASHFORD, KENT  
TN24 0HB**

Expiry date  
**28 April 2022**

Date tested  
**2 April 2020**

**PASS**

Mileage  
**24,855 miles**

MOT test number  
**1557 9149 4492**

Test location  
**MILLFIELD GARAGE  
HARDEN ROAD  
LYDD  
TN29 9LX**

Expiry date  
**28 April 2021**

Date tested

Mileage

MOT test number



**12 April 2019****16,500 miles****9922 7607 6389****PASS**

Test location  
**CAFFYNS PLC  
MONUMENT WAY  
ORBITAL PARK  
ASHFORD, KENT  
TN24 0HB**

Expiry date  
**28 April 2020**

---

### The MOT test changed on 20 May 2018

Defects are now categorised according to their severity - dangerous, major, and minor. [Find out more \(https://www.gov.uk/government/news/mot-changes-20-may-2018\)](https://www.gov.uk/government/news/mot-changes-20-may-2018).

---

## Check for vehicle recalls

See if VAUXHALL CORSA GJ16NHN has outstanding recalls

 Hide

**No recalls found.**

This information is provided by the vehicle manufacturer. If you think the recall information is wrong, contact your local VAUXHALL dealership.

---

[Cookies](#) [Terms and conditions](#) [Privacy notice](#)  
[Accessibility statement](#) [MOT history API](#) [Service status](#)

Built by the [Driver & Vehicle Standards Agency](#)

**OGL**

All content is available under the [Open Government Licence v3.0](#), except where otherwise stated

© Crown copyright

# MOT test certificate



Driver & Vehicle  
Standards  
Agency

① Vehicle identification number

**W0LOXEP08G6060391**

2a Registration number

**GJ16NHN**

2b Country of registration

**GB**

Make and model

**VAUXHALL CORSA**

⑤ Vehicle category

**M1**

④ Mileage

**75,468 miles**

Mileage history

**56,808 miles** 27.04.2022

**35,928 miles** 27.04.2021

**24,855 miles** 02.04.2020

## ⑦ Pass

### Monitor and repair if necessary (advisories)

- Nearside Rear (Damage to light lens)
- Tyre worn close to legal limit/worn on edge Nearside Rear (Deteriorated / tyre size 215 /45R17) [5.2.3 (e)]
- Tyre worn close to legal limit/worn on edge Nearside Front (tyre size 215/45R17) [5.2.3 (e)]

3b Date of the test

**14.04.2023**

⑧ Expiry date

**28.04.2024**

To preserve the anniversary of the expiry date, the earliest you can present your vehicle for test is 29.03.2024.

3a Location of the test

**11 CANTERBURY ROAD, HAWKINGE, FOLKESTONE, CT18 7BW**

⑨ Testing organisation and inspector name

**7300A3 BODYSTYLE GARAGE**

**L. A. SLATER**

MOT test number

**7870 5287 8310**

Duplicate certificate issued by DVSA on 28 February 2024

Check that this document is genuine by visiting [www.gov.uk/check-mot-history](http://www.gov.uk/check-mot-history)

If any of the details are not correct, please contact DVSA by email at [enquiries@dvsa.gov.uk](mailto:enquiries@dvsa.gov.uk) or by telephone on 0300 1239000.

Receive a free annual MOT reminder by subscribing at [www.gov.uk/mot-reminder](http://www.gov.uk/mot-reminder) or by telephone on 0300 1239000.



# MOT test certificate

① Vehicle identification number

**W0LOXEP08G6060391**

②a Registration number

**GJ16NHN**

②b Country of registration

**GB**

Make and model

**VAUXHALL CORSA**

⑤ Vehicle category

**M1**

④ Mileage

**56,808 miles**

Mileage history

**35,928 miles** 27.04.2021

**24,855 miles** 02.04.2020

**16,500 miles** 12.04.2019



Driver & Vehicle  
Standards  
Agency

## ⑦ Pass

### Monitor and repair if necessary (advisories)

- Tyre slightly damaged/cracking or perishing Offside Rear [5.2.3 (d) (ii)]
- Tyre slightly damaged/cracking or perishing Nearside Rear [5.2.3 (d) (ii)]
- Nearside Rear (puncture NSR tyre)

③b Date of the test

**27.04.2022**

③ Expiry date

**28.04.2023**

To preserve the anniversary of the expiry date, the earliest you can present your vehicle for test is 29.03.2023.

③a Location of the test

**MONUMENT WAY, ORBITAL PARK, ASHFORD, KENT, TN24 0HB**

⑨ Testing organisation and inspector name

**85405 CAFFYNS PLC  
B. TOMPSETT**

MOT test number

**7517 2237 0723**

Duplicate certificate issued by DVSA on 07 March 2024

Check that this document is genuine by visiting [www.gov.uk/check-mot-history](http://www.gov.uk/check-mot-history)

If any of the details are not correct, please contact DVSA by email at [enquiries@dvsa.gov.uk](mailto:enquiries@dvsa.gov.uk) or by telephone on 0300 1239000.

Receive a free annual MOT reminder by subscribing at [www.gov.uk/mot-reminder](http://www.gov.uk/mot-reminder) or by telephone on 0300 1239000.

# MOT test certificate

① Vehicle identification number

**W0LOXEP08G6060391**

②a Registration number

**GJ16NHN**

②b Country of registration

**GB**

Make and model

**VAUXHALL CORSA**

⑤ Vehicle category

**M1**

④ Mileage

**35,928 miles**

Mileage history

**24,855 miles**

02.04.2020

**16,500 miles**

12.04.2019

**⑦ Pass**

③b Date of the test

**27.04.2021**

⑧ Expiry date

**28.04.2022**

To preserve the anniversary of the expiry date, the earliest you can present your vehicle for test is 29.03.2022.

③a Location of the test

**MONUMENT WAY, ORBITAL PARK, ASHFORD, TN24 0HB**

⑨ Testing organisation and inspector name

**85405 CAFFYNS PLC**

**M. J. COBB**

MOT test number

**7335 6867 9590**

Duplicate certificate issued by DVSA on 07 March 2024

Check that this document is genuine by visiting [www.gov.uk/check-mot-history](http://www.gov.uk/check-mot-history)

If any of the details are not correct, please contact DVSA by email at [enquiries@dvsa.gov.uk](mailto:enquiries@dvsa.gov.uk) or by telephone on 0300 1239000.

Receive a free annual MOT reminder by subscribing at [www.gov.uk/mot-reminder](http://www.gov.uk/mot-reminder) or by telephone on 0300 1239000.



Driver & Vehicle  
Standards  
Agency



# MOT test certificate



Driver & Vehicle  
Standards  
Agency

① Vehicle identification number

**W0LOXEP08G6060391**

②a Registration number

**GJ16NHN**

②b Country of registration

**GB**

Make and model

**VAUXHALL CORSA**

⑤ Vehicle category

**M1**

④ Mileage

**24,855 miles**

Mileage history

**16,500 miles** 12.04.2019

⑦ **Pass**

③b Date of the test

**02.04.2020**

⑧ Expiry date

**28.04.2021**

To preserve the anniversary of the expiry date, the earliest you can present your vehicle for test is 29.03.2021.

③a Location of the test

**MILLFIELD GARAGE, HARDEN ROAD, LYDD, TN29 9LX**

⑨ Testing organisation and inspector name

**5522BH GED AUTOS  
K. E. HOLMES**

MOT test number

**1557 9149 4492**

Duplicate certificate issued by DVSA on 07 March 2024

Check that this document is genuine by visiting [www.gov.uk/check-mot-history](http://www.gov.uk/check-mot-history)

If any of the details are not correct, please contact DVSA by email at [enquiries@dvsa.gov.uk](mailto:enquiries@dvsa.gov.uk) or by telephone on 0300 1239000.

Receive a free annual MOT reminder by subscribing at [www.gov.uk/mot-reminder](http://www.gov.uk/mot-reminder) or by telephone on 0300 1239000.

# MOT test certificate

① Vehicle identification number

**W0LOXEP08G6060391**

②a Registration number

**GJ16NHN**

②b Country of registration

**GB**

Make and model

**VAUXHALL CORSA**

⑤ Vehicle category

**M1**

④ Mileage

**16,500 miles**

⑦ **Pass**

③b Date of the test

**12.04.2019**

⑧ Expiry date

**28.04.2020**

To preserve the anniversary of the expiry date, the earliest you can present your vehicle for test is 29.03.2020.

③a Location of the test

**MONUMENT WAY, ORBITAL PARK, ASHFORD, TN24 0HB**

⑨ Testing organisation and inspector name

**85405 CAFFYNS PLC  
M. J. COBB**

MOT test number

**9922 7607 6389**

Duplicate certificate issued by DVSA on 07 March 2024

Check that this document is genuine by visiting [www.gov.uk/check-mot-history](http://www.gov.uk/check-mot-history)

If any of the details are not correct, please contact DVSA by email at [enquiries@dvsa.gov.uk](mailto:enquiries@dvsa.gov.uk) or by telephone on 0300 1239000.

Receive a free annual MOT reminder by subscribing at [www.gov.uk/mot-reminder](http://www.gov.uk/mot-reminder) or by telephone on 0300 1239000.



Driver & Vehicle  
Standards  
Agency



VAUXHALL CORSA LIMITED EDITION

07/03/2024 15:39

spec check options rating



GJ16NHN

W0L0XEP08G6060391

---

Standard Equipment

Description

1,398 cc 1.4 litres in-line 4 engine with 73.4 mm bore, 82.6 mm stroke, 10.5 compression ratio, variable valve timing/camshaft and four valves per cylinder Engine code: B14XEL

12v power outlet located in front section, front

45 litre, 9.9 UK gallon main fuel tank, main

ABS

Aerial

Air conditioning

Analogue & TFT dashboard

Anticorrosion warranty: 72 months, Unlimited miles, Unlimited km

Apps control

Audio system with touch screen ; radio receives AM/FM, digital, internet and RDS colour screen

Automatic hazard lights

Bluetooth includes phone connection and music streaming

Brake assist system

Built-in Apps

Central door locking: Operated by remote Includes dead bolt

Charges: VAT [20%] = 2,312.50, VED (Band C) = 30.00, FRF = 55.00, Showroom Tax = 0.00 = 0.00

Computer includes average speed, average fuel consumption, instantaneous fuel consumption and range for remaining fuel

Connections for USB (front) and auxiliary audio devices (front)

Cornering brake control

Cruise control

Cup holders for front seats and rear seats, front seats

VAUXHALL CORSA LIMITED EDITION

07/03/2024 15:39

spec check options rating



GJ16NHN

W0L0XEP08G6060391

Standard Equipment (continued)

Description

Cup holders for front seats and rear seats, rear seats

Data completeness: up to date pricing data, up to date data for key leasing items, specifications data from official documentation, up to date colour & trim data, up to date option pricing data, up to date option content data and up to date incentives data

Date introduced: Model introduced 02 Oct 2014 and Version introduced 02 Oct 2014

Day time running lights

Driver seat: sports type, passenger seat: sports type, driver

Driver seat: sports type, passenger seat: sports type, passenger

Driver vanity mirror, driver

Easy entry

Electrically heated windscreen

Electronic brake distribution

Electronic traction control

Emissions: EU6 compliant and 120 g/km CO2 (max)

External dimensions: 4,021mm long, 1,736mm wide, 1,479mm high, 2,510mm wheelbase, 1,472mm front track, 1,464mm rear track, 10,600mm turning circle (kerb to kerb), 11,000mm turning circle (wall to wall), 158.3 inches long, 68.3 inches wide, 58.2 inches high, 98.8 inch wheelbase, 58.0 inch front track, 57.6 inch rear track and 34.8 foot turning circle (kerb to kerb)

External temperature

Five seats configured 2+3

Fixed delivery charges: 700.00, 583.33 (excluding VAT) fuel included 0 litres includes number plates

Floor console, floor

Folding rear seats: bench type with space for three people; with zero electric adjustments, front

Four disc brakes including two ventilated discs

Front and rear bumpers, front



VAUXHALL CORSA LIMITED EDITION

07/03/2024 15:39

spec check options rating



GJ16NHN

W0L0XEP08G6060391

Standard Equipment (continued)

Description

Front and rear bumpers, rear

Front and rear side curtain airbags, front and rear

Front and rear tyres: 17 inch diameter, 215mm wide, 45% profile (official data), front

Front and rear tyres: 17 inch diameter, 215mm wide, 45% profile (official data), rear

Front and rear wheels: 17 inch two-tone alloy rims, front

Front and rear wheels: 17 inch two-tone alloy rims, rear

Front electric windows with one-touch on two windows, front

Front fog lights

Front hinged drivers door and front passenger door, driver

Front hinged drivers door and front passenger door, passenger

Front reading lights, front

Front side airbag, front

Front-wheel drive

Fuel consumption: 6.8 l/100km (urban), 4.3 l/100km (country/highway), 5.2 l/100km (combined), 35 mpg (urban US), 55 mpg (country/highway US), 45 mpg (combined US), 14.7 km/l (urban), 23.3 km/l (country/highway), 19.2 km/l (combined), 42 mpg (urban UK), 66 mpg (country/highway UK), 54 mpg (combined UK) ; Range 865 km (combined), 537 miles (combined) ; Standard: ECE 99/100, ECE 99/100

Fuel system: multi-point fuel injection

Halogen low beam halogen high beam headlights with complex surface lenses

Headlight controlsystems: height adjustment

Height adjustable seat belt with pre-tensioners on drivers seat and front passenger seat, driver

Height adjustable seat belt with pre-tensioners on drivers seat and front passenger seat, passenger

Hill holder

VAUXHALL CORSA LIMITED EDITION

07/03/2024 15:39

spec check options rating



GJ16NHN

W0L0XEP08G6060391

## Standard Equipment (continued)

### Description

Independent strut front suspension with anti-roll bar and coil springs, semi-independent torsion beam rear suspension with coil springs, front

Independent strut front suspension with anti-roll bar and coil springs, semi-independent torsion beam rear suspension with coil springs, rear

### Insurance

Intelligent drivers airbag, intelligent passengers airbag with de-activation switch, driver

Intelligent drivers airbag, intelligent passengers airbag with de-activation switch, passenger

Internal dimensions:

### Isofix preparation

LED day time running lights, day time running lights

Latest price list: March 2016 Latest price list date: 01 Mar 2016, Release date: 04 Mar 2016, Model generation: 4, Version id: 738,455,603, Source of price list: customer web, Homologation class: M1

Leather covered multi-function steering wheel with tilt adjustment and telescopic adjustment

Lifting gate rear door

### Load area light

Load compartment capacity: 280 litres with rear seats up filled to lower edge of window, 1,090 litres with rear seats down filled to ceiling, 9.9 cu ft with rear seats up filled to lower edge of window and 38.5 cu ft with rear seats down filled to ceiling (using VDA measurement standards)

### Load restraint

Low tyre pressure indicator with rim mounted sensor displays pressure

Main service required after 20,117 km, 12,500 miles, 12 months

Manufacturers powertrain warranty: 36 months, 96,560 km, 60,000 miles

Manufacturers whole vehicle warranty: 36 months, 96,560 km, 60,000 miles

Mobile Integration using Apple CarPlay

Navigation via mobile phone



VAUXHALL CORSA LIMITED EDITION

07/03/2024 15:39

spec check options rating



GJ16NHN

W0L0XEP08G6060391

Standard Equipment (continued)

Description

Paint warranty: 36 months, Unlimited miles, Unlimited km

Performance: maximum speed 101 mph, 162 km/h acceleration 13.2 seconds (0-100 km/h)

Piano black trim on dashboard and piano black trim on doors

Power steering: type speed proportional with variable rack

Power: (from primary fuel) 66 kW , 90 HP EEC @ 6,000 rpm; , 130 Nm @ 4,000 rpm

Powertrain warranty: 36 months, 60,000 miles, 96,560 km

Powertrain: internal combustion engine

Primary fuel type: unleaded petrol, 95 octane

Privacy glass on the rear window and on the rear side windows, rear

Privacy glass on the rear window and on the rear side windows, rear side

Rear view mirror

Rear windscreen with intermittent wiper

Remote controlled remote boot/hatch/rear door release

Rigid cargo area cover/rear parcel shelf

Road-side assistance warranty: 12 months, Unlimited miles, Unlimited km

Roof spoiler, roof

Seat belt on driver side rear seat, seat belt on passenger side rear seat, 3-point seat belt on central rear seat, centre

Seat belt on driver side rear seat, seat belt on passenger side rear seat, 3-point seat belt on central rear seat, driver

Seat belt on driver side rear seat, seat belt on passenger side rear seat, 3-point seat belt on central rear seat, passenger

Seat belt warning on five seats

Seat upholstery: cloth and cloth

VAUXHALL CORSA LIMITED EDITION

07/03/2024 15:39

spec check options rating



GJ16NHN

W0L0XEP08G6060391

Standard Equipment (continued)

Description

Side body skirts

Single 7.0 inch touch sensitive multi-function display screen(s)

Six airbags

Six speakers

Special/limited edition LIMITED EDITION trim level - JATO classification: M3

Sports suspension

Stability controlsystem

Steering wheel mounted remote audio controls

Tachometer

Telematics Via SIM in vehicle with tracker system and advanced automatic collision notification , requires 0.00 , includes 12 months subscription

Text to speech / speech to text

Three door hatchback ; Platform code: SCCS, Right hand drive

Tinted glass

Toned power door mirrors ; heated, driver

Toned power door mirrors ; heated, passenger

Traffic light coding: efficiency label C

Transmission: 5-speed manual featuring gear lever mounted on the floor

Two head restraints on front seats and rear seats with height adjustment, front seats

Two head restraints on front seats and rear seats with height adjustment, rear seats

Two-tone gloss paint

Tyre kit

Vehicle warranty: 36 months, 60,000 miles, 96,560 km



VAUXHALL CORSA LIMITED EDITION

07/03/2024 15:39

spec check options rating



GJ16NHN

W0L0XEP08G6060391

## Standard Equipment (continued)

### Description

Ventilation system with air filter

Weights: Kerb weight (kg): 1,141, Kerb weight (lbs): 2,515, Kerb weight includes driver, Gross vehicle weight rating (kg): 1,600, Gross vehicle weight rating (lbs): 3,527, Gross trailer weight braked (kg): 800, Gross trailer weight braked (lbs): 1,764, Gross trailer weight unbraked (kg): 540, Gross trailer weight unbraked (lbs): 1,191 and Measurement standard: EU

Wifi network

Windscreen wipers