

V5C
CN 0123765
1/19



Driver & Vehicle
Licensing
Agency

Registration number

LG64 OME

UNITED KINGDOM
UK
REGISTRATION
CERTIFICATE

731_1018650015_01660_0010_38400



Registered keeper

You **must** make sure that the name and address printed here is correct. If it is not, see section 3.

Document reference number
Don't share, keep it safe

0269 510 5223

Acquired vehicle on 05 09 2020



Thinking of buying this vehicle?
Buyer beware...

Do you know how to avoid being tricked into buying a stolen vehicle?

For tips and advice go to gov.uk/checks-when-buying-a-used-car



THIS DOCUMENT IS NOT PROOF OF OWNERSHIP.

It shows who is responsible for registering and taxing the vehicle.

Registration Certificate translations

свидетельство за регистрация
Permiso de circulación
Osvědčení o registraci
Registreringsattest

Zulassungsbescheinigung
Registreerimistunnistus
Άδεια κυκλοφορίας /
Πατολογητικό Έγγραφο

Certificat d'immatriculation
Teastas Cláraithe
Carta di circolazione
Registrācijas apliecība

Registrācijas liudijimas
Forgalmi engedély
Certifikat ta' Registrazzjoni
Kentekenbewijs

Dowód Rejestracyjny
Certificado de matricula
Certificat de inmatriculare
Osvedčenie o evidencii

Prometno dovoljenje
Rekisteröintodistus
Registreringsbeviset
Prometna dozvola

European Community

Data protection

DVLA handles your personal data in accordance with road vehicle law and data protection laws. The law allows us to release your data to the police and other enforcement bodies. We also provide data to other parties where the law allows it. For further information about how we process your data, your rights and who to contact, see our [privacy notice at gov.uk/dvla/privacy-policy](http://gov.uk/dvla/privacy-policy)

Special notes (these notes cannot be removed)

NO. OF FORMER KEEPERS 1
1. DECLARED NEW AT FIRST REGISTRATION.

How to fill in your V5C Registration Certificate (log book)

Tax or SORN (Statutory Off Road Notification) using the document reference number above.

1 Change my vehicle details

You **must** fill in section 1 over the page and return the **whole V5C** to DVLA, Swansea, SA99 1BA. For more information go to: gov.uk/change-vehicle-details-registration-certificate

2 Selling or transferring my vehicle to a new keeper (not a trader)

It's quick and simple to tell us online at: gov.uk/sold-bought-vehicle Or fill in section 2 over the page and send to DVLA, Swansea, SA99 1BA. You **must** give section 6 to the new keeper.

3 Change my name and / or address

You **must** fill in section 3 over the page and return the **whole V5C** to DVLA, Swansea, SA99 1BA. You should receive your new V5C within 4 weeks. For more information go to: gov.uk/change-name-address-v5c

4 Selling, transferring or part exchanging this vehicle to a motor trader

It's quick and simple to tell us online at: gov.uk/sold-bought-vehicle Or fill in section 4 over the page and return just that page to DVLA, Swansea, SA99 1BA.

5 Permanently exporting this vehicle for more than 12 months

If you or someone you're selling the vehicle to is taking it out of the country for 12 months or more, go to section 5 over the page. For more information go to: gov.uk/taking-vehicles-out-of-uk

6 New keeper slip

Selling your vehicle: you **must** fill in the date of sale on section 6 over the page and give it to the new keeper. **Vehicle tax or SORN isn't passed on to someone else.** For more information go to: gov.uk/vehicletaxrules

Vehicle details

A Registration number **LG64 OME** [A.1] **W**

B: Date of first registration **05 11 2014**
 [B.1]: Date of first registration in the UK **05 11 2014**

D.1: Make **PORSCHE**
D.2: Type **95B**
 Variant **JG22**
 Version **02**

Euro status
 Real driving emissions

D.3: Model **MACAN S D S-A**
D.5: Body type **ESTATE**
[X]: Taxation class **DIESEL CAR**
[D.6]: Suspension type
[Y]: Revenue weight

P.1: Cylinder capacity (cc) **2967 CC**
V.7: CO₂ (g/km) **161 G/KM**
P.3: Type of fuel **HEAVY OIL**

S.1: Number of seats, including driver **5**
S.2: Number of standing places (where appropriate)

[D.4]: Wheelplan **2-AXLE-RIGID BODY**
J: Vehicle category **M1**
K: Type approval number **E13*2007/46*116**
P.2: Max. net power (kW)

E: VIN/Chassis/Frame No. **WP1ZZZ95ZFLB84673**
P.5: Engine number **019883**

F.1: Max. permissible mass (exc. m/c)
G: Mass in service **1955**

Q: Power/Weight ratio (kW/kg) (only for motorcycles)
R: Colour **SILVER**

O: Technical permissible maximum towable mass of trailer
O.1: braked (kg)
O.2: unbraked (kg)
U: Sound level
U.1: stationary (dB(A))
U.2: engine speed (min-1)
U.3: drive-by (dB(A))

V: Exhaust Emissions
V.1: CO (g/km or g/kWh) **0.193**
V.2: HC (g/km or g/kWh)
V.3: NOx (g/km or g/kWh) **0.058**
V.4: HC+NOx (g/km)
V.5: particulates (g/km or g/kWh)

1 Change my vehicle details – Only fill in details to be corrected or changed

By submitting this form you are declaring that the information provided is correct. If you have made changes to your vehicle or if the information above is incorrect, you must

tell us by filling in the relevant box(es) below and send whole V5C to DVLA, Swansea, SA99 1BA. Use black ink and CAPITALS.

Registration number **LG64 OME** **W**

Document reference number **0269 510 5223**

Wheelplan / Body type:

VIN / Chassis / Frame number:

New revenue weight: Date of change: Cylinder capacity (cc):

No. of seats inc. driver: No. of standing places: Type of fuel:

Engine number:

New colour: Date of change: CLR

Tax class: **Y**

For information on how to change your tax class go to gov.uk/change-vehicle-tax-class

2 Selling or transferring my vehicle to a new keeper (not a trader)

By submitting this form you are declaring that the information provided is correct. You must tell us immediately if you have sold or transferred your vehicle. It's quick and simple to tell us online. If you don't receive an acknowledgment or tax refund, if applicable, go to gov.uk/contact-the-dvla as you may still be liable. If you want to keep the registration number you must do this before you sell or transfer it. To tell us go to: gov.uk/keep-registration-number

You can use this form to tell us if you have:

- Sold your vehicle privately** – fill in the boxes below and the date of sale on section 6 over the page. Use black ink and CAPITALS. Tear off section 6 (green slip) give it to the new keeper. Return the rest of the V5C to DVLA, Swansea, SA99 1BA.
- Sold, transferred or part exchanged your vehicle to a motor trader** – go to section 4 (yellow section) on the next page.

Registration number **LG64 OME** **W**

Document reference number **0269 510 5223**

Title: Mr: Mrs: Miss:

Or other title or business / company name:

New keeper's first and middle names written in full:

Surname:

DVLA fleet number for companies only: Date of birth: (optional)

Current UK address (house number, street name, town / city):
 Foreign address? For information go to: gov.uk/taking-vehicles-out-of-uk

Postcode:

Date of sale: (mandatory) Mileage: (optional)

K Contact number of the new keeper: (optional)
 Email address of the new keeper: (optional)

Driving licence number of the new keeper: (optional)

Official use only. Do not write in this space.

0269 510 5223 25 09 20
 731 / 1018650015 / 01660 31



LG64 OME **W**
 ISC

3 Change my name and / or address – Enter full details for all changes

By submitting this form you are declaring that the information provided is correct.

If your personal details are wrong or have changed, you must tell us by filling in the box(es) below giving us your full name and/or address. Use black ink and CAPITALS. Send the whole V5C to DVLA, Swansea, SA99 1BA.

Registration number **LG64 OME**

Document reference number **0269 510 5223**

Title: Mr: Mrs: Miss:

Or other title or business / company name:

First and middle names written in full:

Surname:

0269 510 5223 25 09 20
731 / 1018650015 / 01660 31



New UK address (house number, street name, town / city):

Postcode:

Contact number: (optional)

Email address: (optional)

4 Selling, transferring or part exchanging this vehicle to a motor trader

By submitting this form you are declaring that the information provided is correct.

A motor trader can be: motor dealer, motor auctioneer, vehicle dismantler, salvage dealer, finance and leasing company, insurance company, or car buying service.

If you want to keep the registration number you must do this before you sell or transfer it. To tell us go to: gov.uk/keep-registration-number

You must tell us immediately if you have sold or transferred your vehicle. It's quick and simple to tell us online. If you don't receive an acknowledgment or tax refund, if applicable, go to gov.uk/contact-the-dvla as you may still be liable.

Or you can also use this form to tell us by filling in the boxes below. Use black ink and CAPITALS. Tear along the red perforated line and send the whole section to DVLA, Swansea, SA99 1BA.

Give the rest of the document to the motor trader.

Registration number **LG64 OME**

Document reference number **0269 510 5223**

01 Date of sale: (mandatory)

Mileage: (optional)

Name and address of motor trader:

VAT number: Postcode:

5 Permanently exporting this vehicle for more than 12 months

By submitting this form you are declaring that the information provided is correct.

If you are taking the vehicle out of the country for 12 months or more (a permanent export) you must fill in the boxes below. Use black ink and CAPITALS. Tear along the red perforated line and send the whole section to DVLA, Swansea, SA99 1BA.

You must keep the rest of your V5C – you will need this to register your vehicle abroad.

If you're selling the vehicle to a new keeper with a foreign address go to: gov.uk/taking-vehicles-out-of-uk

Registration number **LG64 OME**

Document reference number **0269 510 5223**

Date of export:

Which country are you exporting the vehicle to?

6 New keeper slip – must be given to the new keeper

Do not send this slip to DVLA on its own – you won't get a V5C.

You, the new keeper, must ensure the vehicle is taxed before you drive it.

You will be fined if our records show that the vehicle is not taxed, insured or no Statutory Off Road Notification (SORN) has been made.

It's quick and simple to tax online at: gov.uk/vehicle-tax or tax at a Post Office® using this slip.

Declare the vehicle off road online at: gov.uk/make-a-sorn

You should receive your new V5C within 4 weeks of the registered keeper giving us your details.

If you do not receive your V5C, you'll need to fill in a V62 form to apply for a new one. Send it, with this slip, to DVLA, Swansea, SA99 1DD. Make sure the date of sale/transfer box is filled in.

For more details on this vehicle go to: gov.uk/get-vehicle-information-from-dvla

For data protection information go to: gov.uk/dvla/privacy-policy

Registration number **LG64 OME**

Document reference number (use this to tax online) **60269 510 5223**

Date of sale / transfer:

60269 510 5223 25 09 20
731 / 1018650015 / 01660 31

Make PORSCHE
Model MACAN S D S-A
Colour SILVER
Engine size 2967 CC
Suspension type
Tax class DIESEL CAR
No. of seats 5



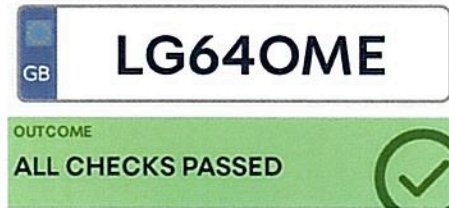

PORSCHE MACAN S D S-A

Registered vehicle details

Check the details below match the V5C logbook, vehicle appearance and vehicle information.

Make	PORSCHE
Model	MACAN S D S-A
Body type	ESTATE
Fuel type	HEAVY OIL
Transmission	SEMI AUTO 7 GEARS
Engine capacity	2967
VRM	LG64OME
VIN	WP1ZZZ95ZFLB84673
Engine number	019883
Colour	SILVER
Date first registered	05-11-2014
Year of manufacture	2014
Number of previous owners	1
Current V5C issue date	25-09-2020
CO2 emissions	161

Vehicle check report summary

Not recorded as stolen	<input checked="" type="checkbox"/>
Not recorded as scrapped	<input checked="" type="checkbox"/>
Not recorded as a write-off	<input checked="" type="checkbox"/>
Not imported	<input checked="" type="checkbox"/>
Not exported	<input checked="" type="checkbox"/>
No third-party interest	<input checked="" type="checkbox"/>
No outstanding finance	<input checked="" type="checkbox"/>
No mileage discrepancies	<input checked="" type="checkbox"/>
No colour changes	<input checked="" type="checkbox"/>

OTHER INFORMATION

Has recorded plate changes	<input type="checkbox"/>
No outstanding stocking finance	<input checked="" type="checkbox"/>
MOT expiry date	01-09-2024

Registered vehicle details & Vehicle check report summary

- Plate changes record.
- Mileage data and V5C logbook data
- MOT record and Previous keepers
- Previous searches

This Vehicle Check report reflects information held against this vehicle on 09 April 2024.

Data is compiled from a number of sources and may take 24-48 hours to update. Please perform a new check after this period, if the data does still not reflect what you feel it should, then please contact support from Monday to Friday, 9am to 5pm.

Email
vehicle.check@autotrader.co.uk

Mileage data

There is no mileage history on this vehicle.

V5C logbook data

Current V5C issue date

25-09-2020

GB **LG64OME**

OUTCOME
ALL CHECKS PASSED 

**PORSCHE MACAN S D
S-A**

- Registered vehicle details & Vehicle check report summary
- Plate changes record.
- Mileage data and V5C logbook data**
- MOT record and Previous keepers
- Previous searches

This Vehicle Check report reflects information held against this vehicle on 09 April 2024.

Data is compiled from a number of sources and may take 24-48 hours to update. Please perform a new check after this period, if the data does still not reflect what you feel it should, then please contact support from Monday to Friday, 9am to 5pm.

Email
vehicle.check@autotrader.co.uk

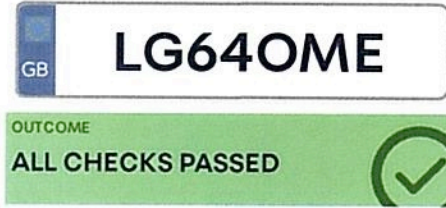

PORSCHE MACAN S D S-A

MOT Information

Status	PASSED
MOT expiry	01-09-2024
Mileage recording	67,549

HISTORIC TESTS

Showing all recorded MOT tests

Pass (0 advisories)	62,886 mi	02-09-2022
Fail	62,838 mi	30-08-2022
Pass (0 advisories)	56,841 mi	26-08-2021
Pass (0 advisories)	51,474 mi	01-09-2020
Pass (0 advisories)	47,291 mi	16-10-2019
Pass (0 advisories)	36,976 mi	10-10-2018
Pass (0 advisories)	29,516 mi	27-10-2017

Previous keepers

Number of previous keepers	1
Date of last keeper change	05-09-2020

- Registered vehicle details & Vehicle check report summary
- Plate changes record.
- Mileage data and V5C logbook data
- MOT record and Previous keepers**
- Previous searches

This Vehicle Check report reflects information held against this vehicle on 09 April 2024.

Data is compiled from a number of sources and may take 24-48 hours to update. Please perform a new check after this period, if the data does still not reflect what you feel it should, then please contact support from Monday to Friday, 9am to 5pm.

Email
vehicle.check@autotrader.co.uk

Showing all plate changes

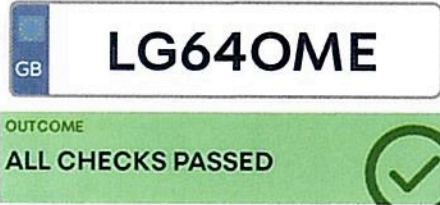

From	To
J6JDY	LG64OME

18-08-2020

PORSCHE MACAN S D S-A

- Registered vehicle details & Vehicle check report summary
- Plate changes record.**
- Mileage data and V5C logbook data
- MOT record and Previous keepers
- Previous searches

This Vehicle Check report reflects information held against this vehicle on 09 April 2024.

Data is compiled from a number of sources and may take 24-48 hours to update. Please perform a new check after this period, if the data does still not reflect what you feel it should, then please contact support from Monday to Friday, 9am to 5pm.

Email
vehicle.check@autotrader.co.uk

hpi check Results

PICKERING CARS

HPI Check Results - 09/04/2024 17:43:08

SILVER PORSCHE MACAN S D S-A

Registration (VRM)

LG640ME

VIN/Chassis Number

WP1ZZZ95ZFLB84673

<p>Vehicle ID</p> <p>✓</p> <p>Clear</p>	<p>MOT Details</p> <p>Not Checked</p>	<p>Stolen</p> <p>✓</p> <p>Clear</p>	<p>Finance</p> <p>✓</p> <p>Clear</p>	<p>Security Watch</p> <p>✓</p> <p>Clear</p>	<p>Insurance Write Off (Damage)</p> <p>✓</p> <p>Clear</p>
<p>Insurance Write Off (Theft)</p> <p>✓</p> <p>Clear</p>	<p>Condition Inspected</p> <p>✓</p> <p>Clear</p>	<p>Plate Transfer</p> <p>!</p> <p>Caution</p>	<p>Safety Recall Data</p> <p>Not Checked</p>	<p>V5 Check</p> <p>Not Checked</p>	<p>NMR</p> <p>CLICK TO ADD</p> <p>Not Checked</p>

FOR INTERNAL USE ONLY

Restrictions apply to the publication of certain DVLA data. HPI Certificates designed for display can be emailed to you. Please call us on 0113 222 2000 if you need any assistance with our services.

✓ **Vehicle ID**

Make	PORSCHE	Year of Manufacture	2014
Model	MACAN S D S-A	Number of Former Keepers	1
Engine Size	2967cc	Start Date of Current Keeper	05/09/2020
Colour	SILVER	Previous Colour	
Fuel	Diesel	Date Colour Changed	
Doorplan	Estate	Wheelplan	2 Axle Rigid Body
Engine Number	019883	Gross Vehicle Weight	0 (KG)
Transmission	7 Speed S-Auto Diesel	Exported	No
Date of 1st Registration in the UK	05/11/2014	Scrap Marker	No
CO2 Rating	161 (g/km)		

✓ **VRM/VIN Information**

VIN/VRM combination is confirmed

✓ **spec check**

spec check Options Rating: ★

Description	Price (inc VAT)
Vehicle base price when new	£43,300
Price of optional equipment	£
Total Cost	£43,300

This vehicle has no factory fitted options.

! **Plate Transfer History**

Current Plate: LG640ME Date Applied: 18/08/2020 Duration: 3 years 7 months

	Registration	Date Applied	Date Removed	Duration	Flags Found
Second Plate	J6JDY	21/06/2015	17/08/2020	5 years 1 month	0
First Plate	LG640ME	05/11/2014	20/06/2015	7 months	0

✓ **Email Certificate**

Date	Status
09/04/2024 17:43	Your Certificate request has been accepted.

✓ **MOT History Check**

23 August 2023		0 Advisories	Pass
Status	Pass	Expiry Date	01 September 2024
MOT Test Number	596092112207		
02 September 2022		0 Advisories	Pass
30 August 2022		1 Advisories	Fail
26 August 2021		0 Advisories	Pass
01 September 2020		0 Advisories	Pass
16 October 2019		0 Advisories	Pass
10 October 2018		0 Advisories	Pass
27 October 2017		0 Advisories	Pass

Confirmation Certificate

This vehicle has been checked with hpi - the industry's leading vehicle check specialist

VRM held by hpi:	LG64OME	Plate Transfer:	Recorded
VIN held by hpi:	*****73	Certificate Release Date:	09/04/24
Details held by hpi:	SILVER PORSCHE MACAN S D S-A Estate 7 Speed S-Auto 2967cc Diesel	Dealer Details:	0471017, RB
Engine Number:	019883	Dealer Reference:	Not Provided
Date First Registered in UK:	05 11 2014	Dealer Address:	PICKERING CARS CHERRY ORCHARD FARM LOWER BLOORS LANE LOWER RAINHAM KENT ME8 7TR
Number of Keepers:	Two	Date and Time Of Enquiry:	09/04/2024 17:43:08
DVLA/DVLENI Export marker:	No	Vehicle Registration Mark (VRM) Supplied:	LG64OME
Previous Colour:	None	Vehicle Identification Number (VIN) Supplied:	*****73
CO2 Rating:	161	Mileage Reading Supplied:	70251
VRM/VIN Match:	Matched		
Security Watch:	Checked and Clear		
Stolen Vehicles:	Checked and Clear		
Outstanding Finance:	Checked and Clear		
Condition Alert:	Checked and Clear		
Condition Inspected:	Checked and Clear		

Unique Reference Number: 2862546375

This certificate tells you whether this vehicle has been given the 'all clear' by hpi after a comprehensive search on the following registers:

VIN Match

Compares the Vehicle Registration Mark (VRM) against the Vehicle Identification Number (VIN), where your dealer has provided both, to try to detect a 'ringer' or 'clone', i.e. a stolen vehicle with a false identity.

Vehicle Identity

Does the vehicle match the description recorded by the DVLA? Details of all road registered vehicles are recorded at hpi and the hpi check reflects information recorded on the vehicle's official V5 document.

First Registration

hpi confirms the vehicle's first date of registration in the UK to help establish the true value of the vehicle.

Outstanding Finance

Over half of new cars are bought using finance agreements, making them the property of the finance company until the debt is cleared. hpi has over 75 million records on this register, against which this vehicle has been searched to highlight any outstanding debt.

Condition Alert

Has a car been 'written-off' by an insurance company following damage or theft? hpi registers 40,000 write-offs every month. Each hpi check searches over 14 million records to make sure the vehicle is not a total loss or now belongs to an insurer.

Condition Inspected

hpi has a unique register of former damaged 'write-offs' which have passed an inspection against a Thatcham approved standard to confirm the integrity of the repairs.

Stolen Vehicles

Any vehicle currently recorded by the police as stolen is highlighted in the search.

Security Watch

Some vehicles such as hire cars, are at special risk from fraud or theft. This register checks for vehicles that are flagged as 'at risk' and being offered for sale without the owner's consent.

Plate Transfer

Plate transfers are perfectly legal, but can be used to cover a dubious past. A hpi check will automatically pinpoint all plate transfers since April 1990 and make sure that none of the prior identities have anything to hide.

Mileage

The National Mileage Register (NMR), with over 200 million readings, can help reveal discrepancies in a vehicle's mileage history.

Speak to a member of our team about running your own hpi check. Call us on: **0845 300 8905**

(Mon- Fri 8am to 6pm; Sat 8am to 5pm; Sun 10am to 5pm)

hpi checks are not transferable. The results shown above, for the VRM or VIN provided, were believed to be correct on the date and time they were supplied to the hpi subscriber whose name appears above. These details are very likely to change over time. To conduct your own hpi check, with a £30,000 guarantee (subject to terms and conditions), visit www.hpicheck.com or call **0845 300 8905**

cap hpi, Capitol House, Bond Court, Leeds, LS1 5Ez
0845 300 8905 www.cap-hpi.com

hpi

FOR SMARTER AUTOMOTIVE DECISIONS™

PORSCHE MACAN S D S-A

09/04/2024 17:43

spec check options rating



LG64OME

WP1ZZZ95ZFLB84673

Summary

Description	Price (inc VAT)
Vehicle base price when new	£43,300
Total price of optional equipment	£0
Total Price	£43,300

Optional Equipment

This vehicle has no factory fitted options

cap hpi exercises all reasonable care and skill in providing you with spec check data. All rights reserved. cap hpi does not accept responsibility for errors, omissions, liability or loss suffered as a result of the use of spec check data by any user or other party. Options sold as part of a pack may be shown individually, all prices shown are list price when new. spec check is a guide and all equipment should be physically verified, cap hpi do not warrant any information provided as part of spec check.



Check MOT history

This is a new service – [Complete a quick survey \(https://www.smartsurvey.co.uk/s/GIZZX?vrn=LG64OME&make_result=PORSCHE&model_result=macan&mot_first_used_date=2014-11-05&vehicle_age=3443&mot_expiry_date=2024-09-01&mot_expiry_date_days_left=145&user_satisfaction_banner=0&vehicle_data_origin=MTS&vehicle_type=LGV\)](https://www.smartsurvey.co.uk/s/GIZZX?vrn=LG64OME&make_result=PORSCHE&model_result=macan&mot_first_used_date=2014-11-05&vehicle_age=3443&mot_expiry_date=2024-09-01&mot_expiry_date_days_left=145&user_satisfaction_banner=0&vehicle_data_origin=MTS&vehicle_type=LGV) to help us improve.

[< Back](#)

LG64 OME PORSCHE macan

[Check another vehicle \(/\)](#)

Colour **Silver** Fuel type **Diesel** Date registered **5 November 2014**

MOT valid until
1 September 2024

[Get an MOT reminder \(https://www.gov.uk/mot-reminder\)](https://www.gov.uk/mot-reminder) by email or text.

[Download test certificates \(/enter-document-reference?registration=LG64OME\)](/enter-document-reference?registration=LG64OME)

If you think the MOT expiry date or any of the vehicle details are wrong: [contact DVSA \(https://www.gov.uk/getting-an-mot/correcting-mot-certificate-mistakes\)](https://www.gov.uk/getting-an-mot/correcting-mot-certificate-mistakes).

[^ Hide all sections](#)

MOT history

Check mileage recorded at test, expiry date, and test outcome

[^ Hide](#)

Date tested 23 August 2023	Mileage 67,549 miles	MOT test number 5960 9211 2207
PASS	Test location VEHICLE TEST CENTRE BROMLEY LIMITED 107 SOUTHLANDS ROAD BROMLEY BR2 9QT	Expiry date 1 September 2024

Date tested
2 September 2022

PASS

Mileage
62,886 miles

Test location
**VEHICLE TEST CENTRE
BROMLEY LIMITED
107 SOUTHLANDS ROAD
BROMLEY
BR2 9QT**

MOT test number
7430 5578 1756

Expiry date
1 September 2023

Date tested
30 August 2022

FAIL

Mileage
62,838 miles

Test location
**VEHICLE TEST CENTRE
BROMLEY LIMITED
107 SOUTHLANDS ROAD
BROMLEY
BR2 9QT**

MOT test number
6089 1674 9417

Repair immediately (major defects):

- **Offside Front Outer Drive shaft joint constant velocity boot split or insecure, no longer prevents the ingress of dirt (6.1.7 (g) (ii))**

▶ [What are defects?](#)

Date tested
26 August 2021

PASS

Mileage
56,841 miles

Test location
**PTA MOTORING CENTRE
274 WICKHAM ROAD
SHIRLEY
CROYDON
CR0 8BJ**

MOT test number
6422 8193 3211

Expiry date
31 August 2022

Date tested
1 September 2020

PASS

Mileage
51,474 miles

Test location
**EXLERS GARAGE
SWITCHBACK ROAD
SOUTH
FURZE PLATT
MAIDENHEAD
SL6 7QE**

MOT test number
5819 3213 6880

Expiry date
31 August 2021

Date tested
16 October 2019

Mileage
47,291 miles

MOT test number
1195 2437 7683

PASS

Test location
**QUAY GARAGE LTD
EXETER ROAD
BRAUNTON
EX33 2BH**

Expiry date
4 November 2020

Date tested
10 October 2018

Mileage
36,976 miles

MOT test number
4228 1790 0711

PASS

Test location
**QUAY GARAGE LTD
EXETER ROAD
BRAUNTON
EX33 2BH**

Expiry date
4 November 2019

The MOT test changed on 20 May 2018

Defects are now categorised according to their severity - dangerous, major, and minor. [Find out more \(https://www.gov.uk/government/news/mot-changes-20-may-2018\)](https://www.gov.uk/government/news/mot-changes-20-may-2018).

Date tested
27 October 2017

Mileage
29,516 miles

MOT test number
2288 4348 5482

PASS

Test location
**QUAY GARAGE LTD
EXETER ROAD
BRAUNTON
EX33 2BH**

Expiry date
4 November 2018

Check for vehicle recalls

See if PORSCHE macan LG64OME has outstanding recalls

 Hide

We do not have recall information for this vehicle.

Contact your local PORSCHE dealership to check if the vehicle has an outstanding recall.

This information is provided by the vehicle manufacturer. If you think the recall information is wrong, contact your local PORSCHE dealership.

MOT test certificate

① Vehicle identification number

WP1ZZZ95ZFLB84673

②a Registration number

LG640ME

②b Country of registration

GB

Make and model

PORSCHE macan

⑤ Vehicle category

M1

④ Mileage

67,549 miles

Mileage history

62,886 miles 02.09.2022

56,841 miles 26.08.2021

51,474 miles 01.09.2020

⑦ **Pass**

③b Date of the test

23.08.2023

⑧ Expiry date

01.09.2024

To preserve the anniversary of the expiry date, the earliest you can present your vehicle for test is 02.08.2024.

③a Location of the test

107 SOUTHLANDS ROAD, BROMLEY, BR2 9QT

⑨ Testing organisation and inspector name

**12160 VEHICLE TEST CENTRE BROMLEY LIMITED
J. J. WOHLMAN**

MOT test number

5960 9211 2207

Duplicate certificate issued by DVSA on 09 April 2024

Check that this document is genuine by visiting www.gov.uk/check-mot-history

If any of the details are not correct, please contact DVSA by email at enquiries@dvsa.gov.uk or by telephone on 0300 1239000.

Receive a free annual MOT reminder by subscribing at www.gov.uk/mot-reminder or by telephone on 0300 1239000.



Driver & Vehicle
Standards
Agency

MOT test certificate



Driver & Vehicle
Standards
Agency

① Vehicle identification number

WP1ZZZ95ZFLB84673

②a Registration number

LG640ME

②b Country of registration

GB

Make and model

PORSCHE macan

⑤ Vehicle category

M1

④ Mileage

62,886 miles

Mileage history

56,841 miles 26.08.2021

51,474 miles 01.09.2020

47,291 miles 16.10.2019

⑦ **Pass**

③b Date of the test

02.09.2022

③ Expiry date

01.09.2023

To preserve the anniversary of the expiry date, the earliest you can present your vehicle for test is 02.08.2023.

③a Location of the test

107 SOUTHLANDS ROAD, BROMLEY, BR2 9QT

⑨ Testing organisation and inspector name

**12160 VEHICLE TEST CENTRE BROMLEY LIMITED
A. R. HUBBARD**

MOT test number

7430 5578 1756

Duplicate certificate issued by DVSA on 09 April 2024

Check that this document is genuine by visiting www.gov.uk/check-mot-history

If any of the details are not correct, please contact DVSA by email at enquiries@dvsa.gov.uk or by telephone on 0300 1239000.

Receive a free annual MOT reminder by subscribing at www.gov.uk/mot-reminder or by telephone on 0300 1239000.

MOT test certificate



Driver & Vehicle
Standards
Agency

① Vehicle identification number

WP1ZZZ95ZFLB84673

②a Registration number

LG640ME

②b Country of registration

GB

Make and model

PORSCHE macan

⑤ Vehicle category

M1

④ Mileage

56,841 miles

Mileage history

51,474 miles

01.09.2020

47,291 miles

16.10.2019

36,976 miles

10.10.2018

⑦ **Pass**

③b Date of the test

26.08.2021

③c Expiry date

31.08.2022

To preserve the anniversary of the expiry date, the earliest you can present your vehicle for test is 01.08.2022.

③a Location of the test

274 WICKHAM ROAD, SHIRLEY, CROYDON, CR0 8BJ

⑨ Testing organisation and inspector name

**6958B3 PTA MOTORING CENTRE
R. SAMUELS**

MOT test number

6422 8193 3211

Duplicate certificate issued by DVSA on 09 April 2024

Check that this document is genuine by visiting www.gov.uk/check-mot-history

If any of the details are not correct, please contact DVSA by email at enquiries@dvsa.gov.uk or by telephone on 0300 1239000.

Receive a free annual MOT reminder by subscribing at www.gov.uk/mot-reminder or by telephone on 0300 1239000.

MOT test certificate



Driver & Vehicle
Standards
Agency

① Vehicle identification number

WP1ZZZ95ZFLB84673

②a Registration number

LG640ME

②b Country of registration

GB

Make and model

PORSCHE macan

⑤ Vehicle category

M1

④ Mileage

51,474 miles

Mileage history

47,291 miles 16.10.2019

36,976 miles 10.10.2018

29,516 miles 27.10.2017

⑦ **Pass**

③b Date of the test

01.09.2020

⑧ Expiry date

31.08.2021

To preserve the anniversary of the expiry date, the earliest you can present your vehicle for test is 01.08.2021.

③a Location of the test

SWITCHBACK ROAD SOUTH, FURZE PLATT, MAIDENHEAD, SL6 7QE

⑨ Testing organisation and inspector name

**3106AQ EXLERS GARAGE
A. C. PEARCE**

MOT test number

5819 3213 6880

Duplicate certificate issued by DVSA on 09 April 2024

Check that this document is genuine by visiting www.gov.uk/check-mot-history

If any of the details are not correct, please contact DVSA by email at enquiries@dvsa.gov.uk or by telephone on 0300 1239000.

Receive a free annual MOT reminder by subscribing at www.gov.uk/mot-reminder or by telephone on 0300 1239000.

MOT test certificate



Driver & Vehicle
Standards
Agency

① Vehicle identification number

WP1ZZZ95ZFLB84673

②a Registration number

LG640ME

②b Country of registration

GB

Make and model

PORSCHE macan

⑤ Vehicle category

M1

④ Mileage

47,291 miles

Mileage history

36,976 miles 10.10.2018

29,516 miles 27.10.2017

⑦ **Pass**

③b Date of the test

16.10.2019

③ Expiry date

04.11.2020

To preserve the anniversary of the expiry date, the earliest you can present your vehicle for test is 05.10.2020.

③a Location of the test

EXETER ROAD, BRAUNTON, EX33 2BH

⑨ Testing organisation and inspector name

**6496BM QUAY GARAGE LTD
I. S. WOOLLACOTT**

MOT test number

1195 2437 7683

Duplicate certificate issued by DVSA on 09 April 2024

Check that this document is genuine by visiting www.gov.uk/check-mot-history

If any of the details are not correct, please contact DVSA by email at enquiries@dvsa.gov.uk or by telephone on 0300 1239000.

Receive a free annual MOT reminder by subscribing at www.gov.uk/mot-reminder or by telephone on 0300 1239000.

MOT test certificate



Driver & Vehicle
Standards
Agency

① Vehicle identification number

WP1ZZZ95ZFLB84673

②a Registration number

J6JDY

②b Country of registration

GB

Make and model

PORSCHE macan

⑤ Vehicle category

M1

④ Mileage

36,976 miles

Mileage history

29,516 miles 27.10.2017

⑦ **Pass**

③b Date of the test

10.10.2018

⑧ Expiry date

04.11.2019

To preserve the anniversary of the expiry date, the earliest you can present your vehicle for test is 05.10.2019.

③a Location of the test

EXETER ROAD, BRAUNTON, EX33 2BH

⑨ Testing organisation and inspector name

**6496BM QUAY GARAGE LTD
I. S. WOOLLACOTT**

MOT test number

4228 1790 0711

Duplicate certificate issued by DVSA on 09 April 2024

Check that this document is genuine by visiting www.gov.uk/check-mot-history

If any of the details are not correct, please contact DVSA by email at enquiries@dvsa.gov.uk or by telephone on 0300 1239000.

Receive a free annual MOT reminder by subscribing at www.gov.uk/mot-reminder or by telephone on 0300 1239000.



PORSCHE



Macan
Guarantee & Maintenance



PORSCHE

Vehicle Identification

Delivered on

5th Nov 2014

Date

13

Mileage

9 | 2 | 1 | 1 | 8 | 2 | 3

Workshop No.

PORSCHE

Group Operations Centre PRG
Bath Road, Calcot, Reading
Berkshire RG31 7SG
01893 016911
authorised dealer

Speedometer change

Date

Mileage

Stamp of the
authorised dealer

PROD.NUMMER PROD.NUMBER	5450568
FIN VIN	WP1ZZZ95ZFLB84673
TYP TYPE	95BAD1
MOTORKB./GETR.KB ENG.CODE/TRANS.CODE	CTBA / A5B00
VERTRIEBSFARBCODE SALESNO	S2
AUSSTATTUNGSCODE INTERIOR CODE	VF
FARBCODE COLORCODE	M7U

95B 010 013

FIN / VIN



Maintenance Record (Please tick the appropriate box)

- Intermediate maintenance
- Maintenance
- Spark plug replacement
- Engine oil change

Date 11-12-15
Job No. 33630
Mileage 10076
Performed at customer's cost

PORSCHE
Porsche Centre Exeter
Matford Park Road
Exeter EX2 8FD
Tel: 01392 822800
Stamp
Fax: 01392 822777

- Intermediate maintenance
- Maintenance
- Spark plug replacement
- Engine oil change

Date 24/10/2016
Job No. 40097
Mileage 18685
Performed at customer's cost

PORSCHE
Porsche Centre Exeter
Matford Park Road
Exeter EX2 8FD
Tel: 01392 822800
Fax: 01392 822777
Stamp

- Intermediate maintenance
- Maintenance
- Spark plug replacement
- Engine oil change

Date 15-11-18
Job No. 54635
Mileage 37427
Performed at customer's cost

PORSCHE
Porsche Centre Exeter
Matford Park Road
Exeter EX2 8FD
Tel: 01392 822800
Stamp
Fax: 01392 822777

- Intermediate maintenance
- Maintenance
- Spark plug replacement
- Engine oil change

Date 1-9-2020
Job No. 82917
Mileage 51480
Performed at customer's cost

PEARCE AUTOS
01628 522511
PORSCHE
SPECIALIST
Stamp

- Intermediate maintenance
- Maintenance
- Spark plug replacement
- Engine oil change

Date 28/01/2022
Job No. BE01752
Mileage 59624
Performed at customer's cost

Church Motor Company Ltd

PORSCHE
SERVICE
www.churchcars.co.uk

Stamp

- Full service*
- Intermediate maintenance
 - Maintenance
 - Spark plug replacement
 - Engine oil change

Date 22/01/2024
Job No. BE06022
Mileage 62648
Performed at customer's cost

Church Motor Company Ltd

SERVICE
www.churchcars.co.uk
Stamp

Record of Brake Fluid Change

The brake fluid must be changed every 2 years.

Brake fluid change

Date 24/10/2016

Job No. 40097

Mileage 18685

Performed at customer's cost

PORSCHE
Porsche Centre Exeter
Matford Park Road
Exeter EX2 8FD
Tel: 01392 822800
Fax: 01392 822777

Stamp

Brake fluid change

Date 15-11-18

Job No. 54635

Mileage 37427

Performed at customer's cost

PORSCHE
Porsche Centre Exeter
Matford Park Road
Exeter EX2 8FD
Tel: 01392 822800
Fax: 01392 822777

Brake fluid change

Date _____

Job No. _____

Mileage _____

Performed at customer's cost

Stamp

Brake fluid change

Date _____

Job No. _____

Mileage _____

Performed at customer's cost

Stamp

Brake fluid change

Date _____

Job No. _____

Mileage _____

Performed at customer's cost

Stamp

Brake fluid change

Date _____

Job No. _____

Mileage _____

Performed at customer's cost

Stamp

Record of Long-Life Guarantee Condition Report

Two years after delivery and every two years afterward, the vehicle will be checked – **at no additional charge to the customer** – to protect the claims as part of the Long-life guarantee.

Condition Report after 2 years

Date 24/10/2016

Mileage 18685

PORSCHE
Porsche Centre Exeter
Matford Park Road
Exeter EX2 8FD
Tel: 01392 822800
Fax: 01392 822777
Stamp

Condition Report after 4 years

Date 15-11-18

Mileage 37427

PORSCHE
Porsche Centre Exeter

Matford Park Road

Exeter EX2 8FD

Tel: 01392 822800

Fax: 01392 822777

Condition Report after 6 years

Date _____

Mileage _____

Stamp

Condition Report after 8 years

Date _____

Mileage _____

Stamp

Condition Report after 10 years

Date _____

Mileage _____

Stamp

Service campaigns

Designation* WG 22

Date 24/10/2016

Workshop No. 9211791

Designation* A507

Date 15-11-18

Workshop No. 9211791

Designation* _____

Date _____

Workshop No. _____

Designation* _____

Date _____

Workshop No. _____

~~PORSCHE~~
Porsche Centre Exeter
Matford Park Road
Exeter EX2 8FD
Tel: 01392 822800
Fax: 01392 822777
Stamp

~~PORSCHE~~
Porsche Centre Exeter
Matford Park Road
Exeter EX2 8FD
Tel: 01392 822800
Stamp
Fax: 01392 822777

~~PORSCHE~~ Campaign Code
Porsche Centre Exeter
Matford Park Road
Exeter EX2 8FD
Tel: 01392 822800
Fax: 01392 822777
Stamp

Designation* Wk20

Date 13/02/20

Workshop No. 9211791

Designation* _____

Date _____

Workshop No. _____

Designation* _____

Date _____

Workshop No. _____

Designation* _____

Date _____

Workshop No. _____

PORSCHE MACAN S D S-A

09/04/2024 17:43

spec check options rating



LG64OME

WP1ZZZ95ZFLB84673

Standard Equipment

Description

- 12v power outlet located in cargo section, front section and rear section, boot/cargo
- 12v power outlet located in cargo section, front section and rear section, front
- 12v power outlet located in cargo section, front section and rear section, rear
- 2,967 cc 3.0 litres V 6 engine with 83.0 mm bore, 91.4 mm stroke, 16.8 compression ratio, double overhead cam and four valves per cylinder
- 24.8 degree maximum slope approach angle and 23.6 degree maximum slope departure angle
- 40/20/40 split folding rear seats: 40/20/40 type with space for three people; with zero electric adjustments, front
- 60 litre, 13.2 UK gallon main fuel tank, main
- 7.0 inch entertainment display screen with DVD player located at the front, front
- ABS
- Alloy & leather multi-function steering wheel with tilt adjustment and telescopic adjustment
- Alloy, galvanised and plastic body
- Analogue dashboard
- Anti-theft protection with interior monitoring
- Anticorrosion warranty: 144 months, Unlimited miles, Unlimited km
- Audio system with in-dash DVD player, touch screen and CD player that reads MP3 CDs ; radio receives AM/FM and RDS colour screen
- Automatic air conditioning with two climate control zones
- Automatic full and part-time four wheel drive with descent control
- Automatic hazard lights
- Black paint
- Black/grey side rubbing strip
- Body colour power door mirrors ; heated with integrated indicator lights, driver

PORSCHE MACAN S D S-A

09/04/2024 17:43

spec check options rating



LG64OME

WP1ZZZ95ZFLB84673

Standard Equipment (continued)

Description

Body colour power door mirrors ; heated with integrated indicator lights, passenger

Brake assist system

Central door locking: Operated by remote Includes windows and dead bolt

Centre armrest between front seats

Centre armrest between rear seats

Centre limited slip differential, centre

Charges: VAT [20%] = 7,216.67, VED (Band G) = 180.00, FRF = 55.00, Showroom Tax = 180.00, Additional Charges (GB) = 0.00

Chrome/bright trim around side windows

Computer includes average speed, average fuel consumption, instantaneous fuel consumption and range for remaining fuel

Connections for USB (front) and auxiliary audio devices (front)

Cup holders for front seats and rear seats, front seats

Cup holders for front seats and rear seats, rear seats

DVD/VCD

Data completeness: up to date pricing data, incomplete data for key leasing items, specifications data from official documentation, missing colour & trim data, missing option pricing data and missing option content data

Date introduced: Model introduced 20 Nov 2013 and Version introduced 20 Nov 2013

Day time running lights

Driver seat: individual type, electrically adjustable, four electrical adjustments, passenger seat: individual type, driver

Driver seat: individual type, electrically adjustable, four electrical adjustments, passenger seat: individual type, passenger

Drivers airbag, passengers airbag with de-activation switch, driver

PORSCHE MACAN S D S-A

09/04/2024 17:43

spec check options rating



LG64OME

WP1ZZZ95ZFLB84673

Standard Equipment (continued)

Description

- Drivers airbag, passengers airbag with de-activation switch, passenger
- Dual clutch manual sequentialgearbox
- Electric boot/hatch pull down
- Electrically foldable mirrors
- Electronic brake distribution
- Electronic hand brake
- Electronic traction control
- Element aerial
- Eleven speakers
- Emissions: EU6 compliant and 164 g/km CO2 (max)
- Engine start/stop
- External dimensions: 4,681mm long, 1,923mm wide, 1,624mm high, 205mm ground clearance, 2,807mm wheelbase, 1,655mm front track, 1,651mm rear track, 184.3 inches long, 75.7 inches wide, 63.9 inches high, 8.1 inch ground clearance, 110.5 inch wheelbase, 65.2 inch front track and 65.0 inch rear track
- External temperature
- Five door sports utility vehicle ; Platform code: MLB, Right hand drive
- Five seats configured 2+3
- Fixed storage box in the boot, boot
- Floor console, floor
- Four disc brakes including four ventilated discs
- Front and rear electric windows with one-touch on two windows, front
- Front and rear electric windows with one-touch on two windows, rear
- Front and rear radar-type parking distance sensors, front

PORSCHE MACAN S D S-A

09/04/2024 17:43

spec check options rating



LG64OME

WP1ZZZ95ZFLB84673

Standard Equipment (continued)

Description

Front and rear radar-type parking distance sensors, rear

Front and rear reading lights, front

Front and rear reading lights, rear

Front and rear side curtain airbags, front and rear

Front and rear wheels: 18 inch alloy rims ; width: 8.0 inches, front

Front and rear wheels: 18 inch alloy rims ; width: 8.0 inches, rear

Front fog lights

Front hinged drivers door, rear door on drivers side, front passenger door and rear door on passenger side, driver

Front hinged drivers door, rear door on drivers side, front passenger door and rear door on passenger side, passenger

Front hinged drivers door, rear door on drivers side, front passenger door and rear door on passenger side, rear driver

Front hinged drivers door, rear door on drivers side, front passenger door and rear door on passenger side, rear passenger

Front side airbag, front

Front tyres: all seasons, 18 inch diameter, 255mm wide, 60% profile, W rated ; Load index: 103 (official data), rear tyres: all seasons, 18 inch diameter, 255mm wide, 55% profile, Y rated ; Load index: 105 (official data), front

Front tyres: all seasons, 18 inch diameter, 255mm wide, 60% profile, W rated ; Load index: 103 (official data), rear tyres: all seasons, 18 inch diameter, 255mm wide, 55% profile, Y rated ; Load index: 105 (official data), rear

Fuel consumption: 6.9 l/100km (urban), 5.9 l/100km (country/highway), 6.3 l/100km (combined), 34 mpg (urban US), 40 mpg (country/highway US), 37 mpg (combined US), 14.5 km/l (urban), 16.9 km/l (country/highway), 15.9 km/l (combined), 41 mpg (urban UK), 48 mpg (country/highway UK), 45 mpg (combined UK) ; Range 952 km (combined), 592 miles (combined) ; Standard: ECE 99/100, ECE 99/100

Fuel system: common rail diesel

PORSCHE MACAN S D S-A

09/04/2024 17:43

spec check options rating



LG64OME

WP1ZZZ95ZFLB84673

Standard Equipment (continued)

Description

Halogen headlights with complex surface lenses

Headlight controlsystems: dusk sensor and height adjustment

Heated washers

Height adjustable seat belt with pre-tensioners on drivers seat and front passenger seat, driver

Height adjustable seat belt with pre-tensioners on drivers seat and front passenger seat, passenger

Hill holder

Illuminated driver and passenger vanity mirror, driver

Illuminated driver and passenger vanity mirror, passenger

Independent multi-link front and rear suspension with anti-roll bar and coil springs, front

Independent multi-link front and rear suspension with anti-roll bar and coil springs, rear

Insurance: 40E-T1

Internal dimensions:

Isofix preparation

LED brake lights, side indicator lights and rear lights, brake lights

LED brake lights, side indicator lights and rear lights, rear lights

LED brake lights, side indicator lights and rear lights, side indicator lights

Latest price list: Apr 2014 Latest price list date: 01 Apr 2014, Release date: 21 Mar 2014, Model generation: 1, Version id: 725,316,802, Source of price list: internal, Homologation class: M1

Lifting gate rear door

Load area light

Load compartment capacity: 500 litres with rear seats up filled to lower edge of window, 1,500 litres with rear seats down filled to ceiling, 17.7 cu ft with rear seats up filled to lower edge of window and 53.0 cu ft with rear seats down filled to ceiling (using VDA measurement standards)

Load restraint

PORSCHE MACAN S D S-A

09/04/2024 17:43

spec check options rating



LG64OME

WP1ZZZ95ZFLB84673

Standard Equipment (continued)

Description

Low tyre pressure indicator with rim mounted sensor displays pressure

Main service required after 32,187 km, 20,000 miles, 24 months

Manufacturers powertrain warranty: 36 months, Unlimited km, Unlimited miles

Manufacturers whole vehicle warranty: 36 months, Unlimited km, Unlimited miles

Owner transferable warranty

Paint warranty: 36 months, Unlimited miles, Unlimited km

Painted front and rear bumpers, front

Painted front and rear bumpers, rear

Particle filter system

Performance: maximum speed 143 mph, 230 km/h acceleration 6.3 seconds (0-100 km/h)

Piano black trim on dashboard, piano black trim on doors, piano black trim on centre console and alloy & leather gearknob

Power steering: type

Power: (from primary fuel) 190 kW , 258 HP EEC @ 4,000 rpm; , 580 Nm @ 1,750 rpm

Powertrain warranty: 36 months, Unlimited miles, Unlimited km

Powertrain: internal combustion engine

Primary fuel type: diesel

Rain sensing windscreen wipers

Rear view mirror

Rear windscreen with intermittent wiper

Refrigerated storage compartment in glove compartment cooled by air conditioning outlet, glove compartment

Regenerative brakes

PORSCHE MACAN S D S-A

09/04/2024 17:43

spec check options rating



LG64OME

WP1ZZZ95ZFLB84673

Standard Equipment (continued)

Description

- Remote controlled remote boot/hatch/rear door release
- Rigid cargo area cover/rear parcel shelf
- Road-side assistance warranty: 36 months, Unlimited miles, Unlimited km
- Roof spoiler, roof
- S Diesel trim level - JATO classification: B1
- Seat belt warning
- Seat belt with pre-tensioners on driver side rear seat, seat belt with pre-tensioners on passenger side rear seat, 3-point seat belt on central rear seat, centre
- Seat belt with pre-tensioners on driver side rear seat, seat belt with pre-tensioners on passenger side rear seat, 3-point seat belt on central rear seat, driver
- Seat belt with pre-tensioners on driver side rear seat, seat belt with pre-tensioners on passenger side rear seat, 3-point seat belt on central rear seat, passenger
- Seat upholstery: synthetic suede and vinyl
- Secondary ventilation controls with digital display for front passenger, passenger seat
- Selectable driving modes that affect engine mapping
- Selective catalytic reductionsystem
- Service interval indicator
- Single 7.0 inch touch sensitive multi-function display screen(s)
- Six airbags
- Stability controlsystem
- Steering wheel mounted remote audio controls
- Tachometer
- Textile floor mats
- Tinted glass

PORSCHE MACAN S D S-A

09/04/2024 17:43

spec check options rating



LG64OME

WP1ZZZ95ZFLB84673

Standard Equipment (continued)

Description

Traffic light coding: efficiency label G

Trailer stability program

Transmission: 7-speed, paddle-shift dual clutch manual sequential with automatic mode featuring gear lever mounted on the steering wheel

Turbo-charger

Two head restraints on front seats with height adjustment, three head restraints on rear seats, front seats

Two head restraints on front seats with height adjustment, three head restraints on rear seats, rear seats

Tyre kit

Variable delivery charges:

Vehicle warranty: 36 months, Unlimited miles, Unlimited km

Ventilation system with digital display, air filter and active carbon filter

Weights: Kerb weight (kg): 1,955, Kerb weight (lbs): 4,310, Kerb weight includes driver, Gross vehicle weight rating (kg): 2,575, Gross vehicle weight rating (lbs): 5,677, Gross trailer weight unbraked (kg): 750, Gross trailer weight unbraked (lbs): 1,653 and Measurement standard: EU

Zone tinted windscreen