

Registration number

LV68 HAA

V5C

CJ 3164812

1/18



THIS DOCUMENT IS NOT PROOF OF OWNERSHIP.

It shows who is responsible for registering and taxing the vehicle.



Driver & Vehicle
Licensing
Agency

UNITED KINGDOM
UK REGISTRATION
CERTIFICATE

European Community

свидетелство за регистрация
Permiso de circulación
Osvědčení o registraci
Registreringsattest
Zulassungsbescheinigung
Registreerimistunnistus

Άδεια κυκλοφορίας /
Πιστοποιητικό Εγγραφής
Certificat d'immatriculation
Teastas Cláraithe
Carta di circolazione
Reģistrācijas apliecība

Registrācijas liudijimas
Forgalmi engedély
Čertifikat ta' Registrazzjoni
Kentekenbewijs
Dowód Rejestracyjny
Certificado de matrícula

Certificat de înmatriculare
Osvedčenie o evidencii
Prometno dovoljenje
Rekisterõintodistus
Registreringsbeviset
Prometna dozvola

1. Registered keeper

AMOK VAMOK VAMOK VAMOK VAMOK VAMOK V
E!H OXESH OXESH OXESH OXESH OXESH OXESH
AMOK VAMOK VAMOK VAMOK VAMOK VAMOK V
E!H OXESH OXESH OXESH OXESH OXESH OXESH
AMOK VAMOK VAMOK VAMOK VAMOK VAMOK V
E!H OXESH OXESH OXESH OXESH OXESH OXESH
AMOK VAMOK VAMOK VAMOK VAMOK VAMOK V
E!H OXESH OXESH OXESH OXESH OXESH OXESH
AMOK VAMOK VAMOK VAMOK VAMOK VAMOK V
E!H OXESH OXESH OXESH OXESH OXESH OXESH
AMOK VAMOK VAMOK VAMOK VAMOK VAMOK V
E!H OXESH OXESH OXESH OXESH OXESH OXESH
AMOK VAMOK VAMOK VAMOK VAMOK VAMOK V
E!H OXESH OXESH OXESH OXESH OXESH OXESH



You **must** make sure that the name and address printed here is correct. If it is not, see section 12.

Document reference number

8271 974 0279

Thinking of buying this vehicle?

Buyer beware...

Do you know how to avoid being tricked into buying a stolen vehicle?

For tips and advice go to www.gov.uk/checks-when-buying-a-used-car

2. Data protection

DVLA handles your personal data in accordance with road vehicle law and data protection laws. The law allows us to release your data to the police and other enforcement bodies. We also provide data to other parties where the law allows it. For further information about how we process your data, your rights and who to contact, see our privacy notice at www.gov.uk/dvla/privacy-policy or request a written copy by phoning 0300 790 6106.

3. Special notes (these notes cannot be removed)

NO. OF FORMER KEEPERS 0

1. DECLARED NEW AT FIRST REGISTRATION.

V5C3-0118

981

LV68 HAA

B

Date of sale or transfer Present mileage

00

* You are not required by law to provide mileage information

Name and address of motor trader

Business name:	
Address:	
Post town:	
Postcode:	VAT number:

Declaration Please read the notes over the page before signing.**Registered keeper:**

I declare that I sold or transferred this vehicle to the motor trader, insurer or dismantler named in this section on the date shown.

Signature: _____ Date: _____

Motor trader, insurer or dismantler:

I declare that this vehicle was sold or transferred to me on the date shown in this section.

Signature: _____ Date: _____

The Law: If the vehicle is sold or transferred both the registered keeper and the motor trader, insurer or dismantler must sign this section. The registered keeper must then return it to DVLA.

Document Ref. No. 8271 974 0279 29 09 18
Despatch Codes 218 / 1037432018 / 00878 31

10. New keeper's details – To be kept by the new keeper. Do not return to DVLA (see notes over the page)

Please tear along dotted line

V5C/2

Registration number	LV68 HAA	Validation character	B
Please write new keeper's name and address in black ink			
Write date of sale/transfer here			
			Postcode

Doc. Ref. No. 68271 974 0279

Make HONDA

Model CIVIC SPORT + VTEC

Colour BLUE

Engine size 1498 CC

Suspension type

Tax class PETROL CAR

No. of seats 5

For specific information for this vehicle go to www.gov.uk/get-vehicle-information-from-dvla

Despatch Codes 218 / 1037432018 / 00878 31

V5C2-0118

This will not produce a Registration Certificate.

**11. Notification of permanent export – Please fill in and return to DVLA (see notes over the page)**

Please tear along dotted line

V5C/4

V5C4-0118

Registration number	LV68 HAA	2	Validation character	B	3
Date of export	4				

Document Ref. No. 8271 974 0279 29 09 18
Despatch Codes 218 / 1037432018 / 00878 31

This section will not produce an export certificate. The V5C replaces the need for a separate export certificate.

Declaration Please read the notes over the page before signing.

I declare that the vehicle will be exported on the date shown.

Signature: _____
Date: _____

12. What you need to know about the V5C and your responsibilities**Selling or transferring your vehicle privately**

Vehicle tax or Statutory Off Road Notification (SORN) can't be passed on when a vehicle changes hands.

What you, the registered keeper must do.

- fill in section 6 (give the name and UK address of the new keeper)
- fill in section 10 (V5C/2) and give it to the new keeper
- notify DVLA of the sale/transfer online at www.gov.uk/sold-bought-vehicle or
- send the V5C to DVLA, Swansea, SA99 1BA

If you want to keep the registration number, you must do this before you sell/transfer it. You can do this online at www.gov.uk/keep-registration-number

What the new keeper/person buying the vehicle must do:

- keep section 10 (V5C/2) until they get their new V5C
- tax the vehicle immediately using section 10 (V5C/2).

What we will do:

- update our records with the new registered keeper details

- send you an acknowledgment letter within 4 weeks to confirm you are no longer liable for the vehicle, and issue an automatic refund of vehicle tax (if applicable) within 4-6 weeks. If you paid vehicle tax by Direct Debit, this will be cancelled.

If you do not get an acknowledgment letter or refund from us within the above time-scales you should contact us at www.gov.uk/contact-the-dvla as you could be liable for the vehicle and may get a penalty and/or be prosecuted.

Your name and/or address details.

- if the details in section 5 are wrong or you want to change your name or address, fill in section 6 and send the whole certificate to DVLA, Swansea, SA99 1BA. **Do not tick the new keeper box.** You should also make sure you tell us about these changes on your driving licence by sending it to DVLA, Swansea, SA99 1BN.

There is more information at www.gov.uk/vehicle-registration
Protect yourself from fraud. Potential buyers don't need the document reference number from your V5C to make checks. Don't share, keep it safe.



GB

LV68HAA

OUTCOME

ALL CHECKS PASSED

✔

HONDA CIVIC SPORT + VTEC

■ **Registered vehicle details & Vehicle check report summary**

- Mileage data and V5C logbook data
- MOT record
- Previous searches

This Vehicle Check report reflects information held against this vehicle on 24 April 2024.

Data is compiled from a number of sources and may take 24-48 hours to update. Please perform a new check after this period, if the data does still not reflect what you feel it should, then please contact support from Monday to Friday, 9am to 5pm.

Email
vehicle.check@autotrader.co.uk

Registered vehicle details

Check the details below match the V5C logbook, vehicle appearance and vehicle information.

Make	HONDA
Model	CIVIC SPORT + VTEC
Body type	5 DOOR HATCHBACK
Fuel type	PETROL
Transmission	MANUAL 6 GEARS
Engine capacity	1498
VRM	LV68HAA
VIN	SHHFK7780JU003120
Engine number	L15BA1271508
Colour	BLUE
Date first registered	29-09-2018
Year of manufacture	2018
Number of previous owners	0
Current V5C issue date	29-09-2018
CO2 emissions	128

Vehicle check report summary

Not recorded as stolen	✔
Not recorded as scrapped	✔
Not recorded as a write-off	✔
Not imported	✔
Not exported	✔
No third-party interest	✔
No outstanding finance	✔
No mileage discrepancies	✔
No colour changes	✔
OTHER INFORMATION	
No recorded plate changes	✔
No outstanding stocking finance	✔
MOT expiry date	28-09-2024

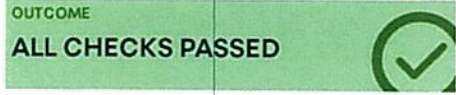
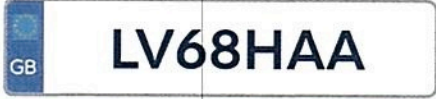

HONDA CIVIC SPORT + VTEC

- Registered vehicle details & Vehicle check report summary
- Mileage data and VSC logbook data
- MOT record**
- Previous searches

MOT Information

Status	PASSED
MOT expiry	28-09-2024
Mileage recording	86,190

HISTORIC TESTS

Showing all recorded MOT tests

Pass (2 advisories)	65,925 mi	16-09-2022
Pass (0 advisories)	47,876 mi	13-09-2021

This Vehicle Check report reflects information held against this vehicle on 24 April 2024.

Data is compiled from a number of sources and may take 24-48 hours to update. Please perform a new check after this period, if the data does still not reflect what you feel it should, then please contact support from Monday to Friday, 9am to 5pm.

Email
vehicle.check@autotrader.co.uk

There is no mileage history on this vehicle.

GB **LV68HAA**

OUTCOME
ALL CHECKS PASSED 

HONDA CIVIC SPORT + VTEC

Registered vehicle details & Vehicle check report summary

Mileage data and V5C logbook data

MOT record

Previous searches

This Vehicle Check report reflects information held against this vehicle on 24 April 2024.

Data is compiled from a number of sources and may take 24-48 hours to update. Please perform a new check after this period, if the data does still not reflect what you feel it should, then please contact support from Monday to Friday, 9am to 5pm.

Email
vehicle.check@autotrader.co.uk

hpi check Results

PICKERING CARS

HPI Check Results - 24/04/2024 08:27:11

Registration (VRM)

VIN/Chassis Number

BLUE HONDA CIVIC SPORT + VTEC

LV68HAA

SHHFK7780JU003120

<p>Vehicle ID</p> <p>✓</p> <p>Clear</p>	<p>MOT Details</p> <p>Not Checked</p>	<p>Stolen</p> <p>✓</p> <p>Clear</p>	<p>Finance</p> <p>✓</p> <p>Clear</p>	<p>Security Watch</p> <p>✓</p> <p>Clear</p>	<p>Insurance Write Off (Damage)</p> <p>✓</p> <p>Clear</p>
<p>Insurance Write Off (Theft)</p> <p>✓</p> <p>Clear</p>	<p>Condition Inspected</p> <p>✓</p> <p>Clear</p>	<p>Plate Transfer</p> <p>✓</p> <p>Clear</p>	<p>Safety Recall Data</p> <p>Not Checked</p>	<p>V5 Check</p> <p>Not Checked</p>	<p>NMR</p> <p>CLICK TO ADD</p> <p>Not Checked</p>

FOR INTERNAL USE ONLY

Restrictions apply to the publication of certain DVLA data. HPI Certificates designed for display can be emailed to you. Please call us on 0113 222 2000 if you need any assistance with our services.

✓ Vehicle ID

Make	HONDA	Year of Manufacture	2018
Model	CIVIC SPORT + VTEC	Number of Former Keepers	0
Engine Size	1498cc	Start Date of Current Keeper	29/09/2018
Colour	BLUE	Previous Colour	
Fuel	Petrol	Date Colour Changed	
Doorplan	5 Door Hatchback	Wheelplan	2 Axle Rigid Body
Engine Number	L15BA1271508	Gross Vehicle Weight	1378 (KG)
Transmission	6 Speed Manual Petrol	Exported	No
Date of 1st Registration in the UK	29/09/2018	Scrap Marker	No
CO2 Rating	128 (g/km)		

✓ VRM/VIN Information

VIN/VRM combination is confirmed

✓ spec check

spec check Options Rating: ★

Description	Price (inc VAT)
Vehicle base price when new	£25,530
Price of optional equipment	£
Total Cost	£25,530

This vehicle has no factory fitted options.

✓ Email Certificate

Date	Status
24/04/2024 08:27	Your Certificate request has been accepted.

✓ MOT History Check

26 September 2023	0 Advisories	Pass
Status	Pass	Expiry Date
MOT Test Number	163686315126	28 September 2024
16 September 2022	2 Advisories	Pass

13 September 2021

0 Advisories **Pass**

Confirmation Certificate

This vehicle has been checked with hpi - the industry's leading vehicle check specialist

VRM held by hpi:	LV68HAA	Plate Transfer:	Checked and Clear
VIN held by hpi:	*****20	Certificate Release Date:	24/04/24
Details held by hpi:	BLUE HONDA CIVIC SPORT + VTEC 5 Door Hatchback 6 Speed Manual 1498cc Petrol	Dealer Details:	0471017, RB
Engine Number:	L15BA1271508	Dealer Reference:	Not Provided
Date First Registered in UK:	29 09 2018	Dealer Address:	PICKERING CARS CHERRY ORCHARD FARM LOWER BLOORS LANE LOWER RAINHAM KENT ME8 7TR
Number of Keepers:	One	Date and Time Of Enquiry:	24/04/2024 08:27:11
DVLA/DVLENI Export marker:	No	Vehicle Registration Mark (VRM) Supplied:	LV68HAA
Previous Colour:	None	Vehicle Identification Number (VIN) Supplied:	*****20
CO2 Rating:	128	Mileage Reading Supplied:	93251
VRM/VIN Match:	Matched		
Security Watch:	Checked and Clear		
Stolen Vehicles:	Checked and Clear		
Outstanding Finance:	Checked and Clear		
Condition Alert:	Checked and Clear		
Condition Inspected:	Checked and Clear		

Unique Reference Number: 2865729207

This certificate tells you whether this vehicle has been given the 'all clear' by hpi after a comprehensive search on the following registers:

VIN Match

Compares the Vehicle Registration Mark (VRM) against the Vehicle Identification Number (VIN), where your dealer has provided both, to try to detect a 'ringer' or 'clone', i.e. a stolen vehicle with a false identity.

Vehicle Identity

Does the vehicle match the description recorded by the DVLA? Details of all road registered vehicles are recorded at hpi and the hpi check reflects information recorded on the vehicle's official V5 document.

First Registration

hpi confirms the vehicle's first date of registration in the UK to help establish the true value of the vehicle.

Outstanding Finance

Over half of new cars are bought using finance agreements, making them the property of the finance company until the debt is cleared. hpi has over 7.5 million records on this register, against which this vehicle has been searched to highlight any outstanding debt.

Condition Alert

Has a car been 'written-off' by an insurance company following damage or theft? hpi registers 40,000 write-offs every month. Each hpi check searches over 14 million records to make sure the vehicle is not a total loss or now belongs to an insurer.

Condition Inspected

hpi has a unique register of former damaged 'write-offs' which have passed an inspection against a Thatcham approved standard to confirm the integrity of the repairs.

Stolen Vehicles

Any vehicle currently recorded by the police as stolen is highlighted in the search.

Security Watch

Some vehicles such as hire cars, are at special risk from fraud or theft. This register checks for vehicles that are flagged as 'at risk' and being offered for sale without the owner's consent.

Plate Transfer

Plate transfers are perfectly legal, but can be used to cover a dubious past. A hpi check will automatically pinpoint all plate transfers since April 1990 and make sure that none of the prior identities have anything to hide.

Mileage

The National Mileage Register (NMR), with over 200 million readings, can help reveal discrepancies in a vehicle's mileage history.

Speak to a member of our team about running your own hpi check. Call us on: **0845 300 8905**
(Mon- Fri 8am to 6pm; Sat 8am to 5pm; Sun 10am to 5pm)

hpi checks are not transferable. The results shown above, for the VRM or VIN provided, were believed to be correct on the date and time they were supplied to the hpi subscriber whose name appears above. These details are very likely to change over time. To conduct your own hpi check, with a £30,000 guarantee (subject to terms and conditions), visit www.hpicheck.com or call **0845 300 8905**

cap hpi, Capitol House, Bond Court, Leeds, LS1 5Ez
0845 300 8905 www.cap-hpi.com

hpi

FOR SMARTER AUTOMOTIVE DECISIONS™

HONDA CIVIC SPORT + VTEC

24/04/2024 08:27

spec check options rating



LV68HAA

SHHFK7780JU003120

Summary

Description	Price (inc VAT)
Vehicle base price when new	£25,530
Total price of optional equipment	£0
Total Price	£25,530

Optional Equipment

This vehicle has no factory fitted options

cap hpi exercises all reasonable care and skill in providing you with spec check data. All rights reserved. cap hpi does not accept responsibility for errors, omissions, liability or loss suffered as a result of the use of spec check data by any user or other party. Options sold as part of a pack may be shown individually, all prices shown are list price when new. spec check is a guide and all equipment should be physically verified, cap hpi do not warrant any information provided as part of spec check.



Check MOT history

This is a new service – [Complete a quick survey](https://www.smartsurvey.co.uk/s/GIZZX?vrm=LV68HAA&make_result=HONDA&model_result=CIVIC&mot_first_used_date=2018-09-29&vehicle_age=2034&mot_expiry_date=2024-09-28&mot_expiry_date_days_left=157&user_satisfaction_banner=0&vehicle_data_origin=MTS&vehicle_type=LGV) (https://www.smartsurvey.co.uk/s/GIZZX?vrm=LV68HAA&make_result=HONDA&model_result=CIVIC&mot_first_used_date=2018-09-29&vehicle_age=2034&mot_expiry_date=2024-09-28&mot_expiry_date_days_left=157&user_satisfaction_banner=0&vehicle_data_origin=MTS&vehicle_type=LGV) to help us improve.

[< Back](#)

LV68 HAA HONDA CIVIC

[Check another vehicle \(/\)](#)

Colour Blue	Fuel type Petrol	Date registered 29 September 2018
-----------------------	----------------------------	---

MOT valid until
28 September 2024

[Get an MOT reminder](https://www.gov.uk/mot-reminder) (https://www.gov.uk/mot-reminder) by email or text.

[Download test certificates](/enter-document-reference?registration=LV68HAA) (/enter-document-reference?registration=LV68HAA)

If you think the MOT expiry date or any of the vehicle details are wrong: [contact DVSA](https://www.gov.uk/getting-an-mot/correcting-mot-certificate-mistakes) (https://www.gov.uk/getting-an-mot/correcting-mot-certificate-mistakes).

[^ Hide all sections](#)

MOT history

Check mileage recorded at test, expiry date, and test outcome

[^ Hide](#)

Date tested 26 September 2023	Mileage 86,190 miles	MOT test number 1636 8631 5126
PASS	Test location MICKS MOTS UNIT 17 CASTLEVIEW BUSINESS CENTRE GAS HOUSE ROAD KENT ME1 1PB	Expiry date 28 September 2024

Date tested
16 September 2022

PASS

Mileage
65,925 miles

MOT test number
9073 3272 3693

Test location
**THE TEST CENTRE
ROCHESTER
UNIT 2 & 3
GILLS COURT
ROCHESTER, KENT
ME2 4NR**

Expiry date
28 September 2023

Monitor and repair if necessary (advisories):

- **Nearside Rear Tyre worn close to legal limit/worn on edge (5.2.3 (e))**
- **Offside Rear Tyre worn close to legal limit/worn on edge (5.2.3 (e))**

▶ [What are advisories?](#)

Date tested
13 September 2021

PASS

Mileage
47,876 miles

MOT test number
9729 5206 7254

Test location
**MICKS MOTS
UNIT 17 CASTLEVIEW
BUSINESS CENTRE
GAS HOUSE ROAD
KENT
ME1 1PB**

Expiry date
28 September 2022

The MOT test changed on 20 May 2018

Defects are now categorised according to their severity - dangerous, major, and minor. [Find out more \(https://www.gov.uk/government/news/mot-changes-20-may-2018\)](https://www.gov.uk/government/news/mot-changes-20-may-2018).

Check for vehicle recalls

See if HONDA CIVIC LV68HAA has outstanding recalls

⤴ Hide

No recalls found.

This information is provided by the vehicle manufacturer. If you think the recall information is wrong, contact your local HONDA dealership.

MOT test certificate

1 Vehicle identification number

SHHFK7780JU003120

2a Registration number

LV68HAA

2b Country of registration

GB

Make and model

HONDA CIVIC

5 Vehicle category

M1

4 Mileage

86,190 miles

Mileage history

65,925 miles 16.09.2022

47,876 miles 13.09.2021



Driver & Vehicle
Standards
Agency

Pass

3b Date of the test

26.09.2023

3c Expiry date

28.09.2024

To preserve the anniversary of the expiry date, the earliest you can present your vehicle for test is 29.08.2024.

3d Location of the test

UNIT 17 CASTLEVIEW BUSINESS CENTRE, GAS HOUSE ROAD, ROCHESTER, KENT, ME1 1PB

9 Testing organisation and inspector name

**VI01899 MICKS MOTS
T. S. MICHELSEN**

MOT test number

1636 8631 5126

Check that this document is genuine by visiting www.gov.uk/check-mot-history

If any of the details are not correct, please contact DVSA by email at enquiries@dvsa.gov.uk or by telephone on 0300 1239000.

Receive a free annual MOT reminder by subscribing at www.gov.uk/mot-reminder or by telephone on 0300 1239000.

MOT test certificate

① Vehicle identification number

SHHFK7780JU003120

②a Registration number

LV68HAA

②b Country of registration

GB

Make and model

HONDA CIVIC

⑤ Vehicle category

M1

④ Mileage

65,925 miles

Mileage history

47,876 miles 13.09.2021



Driver & Vehicle
Standards
Agency

⑦ **Pass**

Monitor and repair if necessary (advisories)

- Tyre worn close to legal limit/worn on edge Nearside Rear [5.2.3 (e)]
- Tyre worn close to legal limit/worn on edge Offside Rear [5.2.3 (e)]

③b Date of the test

16.09.2022

⑧ Expiry date

28.09.2023

To preserve the anniversary of the expiry date, the earliest you can present your vehicle for test is 29.08.2023.

③a Location of the test

UNIT 2, GILLS COURT, CHAUCER CLOSE, ROCHESTER KENT, ME2 4NR

⑨ Testing organisation and inspector name

**S001868 THE TEST CENTRE ROCHESTER
D. Botham**

MOT test number

9073 3272 3693

Check that this document is genuine by visiting www.gov.uk/check-mot-history

If any of the details are not correct, please contact DVSA by email at enquiries@dvsa.gov.uk or by telephone on 0300 1239000.

Receive a free annual MOT reminder by subscribing at www.gov.uk/mot-reminder or by telephone on 0300 1239000.

Issuer signature

MOT test certificate

1 Vehicle identification number

SHHFK7780JU003120

2a Registration number

LV68HAA

2b Country of registration

GB

Make and model

HONDA CIVIC

3 Vehicle category

M1

4 Mileage

47,876 miles

Pass

5a Date of the test

13.09.2021

5b Expiry date

28.09.2022

To preserve the anniversary of the expiry date, the earliest you can present your vehicle for test is 29.08.2022.

6 Location of the test

17 CASTLEVIEW BUSINESS CENTRE, GAS HOUSE ROAD, ROCHESTER, ME1 1PB

7 Testing organisation and inspector name

**V101899 MICK'S MOTs
A. MALYAN**

MOT test number

9729 5206 7254

Replacement certificate issued by A. MALYAN on 13 September 2021

Check that this document is genuine by visiting www.gov.uk/check-mot-history

if any of the details are not correct, please contact DVSA by email at enquiries@dvsa.gov.uk or by telephone on 0300 1239000.

Receive a free annual MOT reminder by subscribing at www.gov.uk/mot-reminder or by telephone on 0300 1239000.



Driver & Vehicle
Standards
Agency

Issuer signature

Report Name	Vehicle Service History	Report Date	24-04-2024 08:38
Department	Workshop	Requested By	Susan Sambrook
Description	LV68 HAA - Honda Civic Sport + Vtec		

Date	Reference	Miles	Cost	Work	Service	Follow Up
30-06-2023	300853	81,503	230.95	s12/mm	✓	✗
29-06-2023	300822	81,503	12.00	S12 /MM	✗	✗
30-12-2022	297893	71,590	588.00	2 YR SVC PLAN	✗	✗
21-12-2022	297779	71,562	902.00	MM MAJOR SVS 75K	✓	✗
31-05-2022	294023	60,363	144.00	MM RECEIVER AND DISCHARGE SEALS	✗	✗
20-05-2022	293829	59,945	187.58	MM 60K	✓	✗
19-05-2022	293820	59,945	286.00	MM FRONT AND REAR PADS	✗	✗
19-05-2022	293816	59,945	473.21	MM CONDENSOR	✗	✗
19-05-2022	293814	59,945	132.07	MM GRILLE	✗	✗
31-08-2021	289022	46,984	227.24	MM YR 4	✓	✗
27-08-2021	288964	46,984	178.00	MM L CAR INS 2 RR TYRES	✗	✗
30-10-2020	DP	35,000	0.00	DONE E/W	✓	✗
05-12-2019	277016	23,736	222.08	25K MM	✓	✗
04-12-2019	277011	23,736	125.00	FR PADS MM	✗	✗
03-05-2019	271697	11,149	169.74	12K CW	✓	✗



G&M Motors

Milton Road, Gravesend, Kent, DA12 2PP
 Telephone: +44 (0)1474 365026
 Fax: +44 (0)1474 328730
 www.gravesend-honda.co.uk
 info@gravesend-honda.co.uk
 VAT Registration No: GB 203 4264 03

Service Invoice Details

Invoice Number: 277011	Invoice Date: 04-12-2019	Time: 17:21	Invoiced By: Jacquie Reid
Job Number: 270911	Vehicle: Honda Civic Sport + Vtec		Registration ... 29-09-2018
VIN: SHHFK7780JU003120	Engine: L15BA1271508	Mileage: 23,736	Registration: LV68 HAA
Order Number:	Date In: 03-12-2019	Service Advisor: Jacquie Reid	Fleet Number:

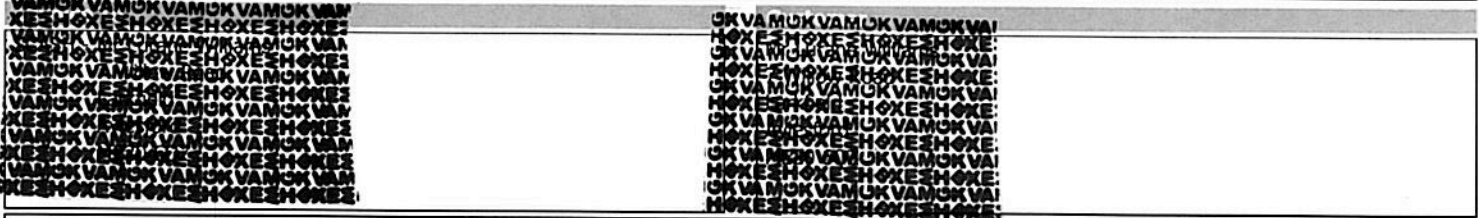

Requirement A

SERVICE CARRIED OUT

Operations	Value	*
2. REPLACED FRONT BRAKE PADS	125.00	
	45.81	S

Part Number	Description	QTY	List	Value	*
45022-TGN-G00	PAD SET, FR.	1.00	58.36	58.36	S

Requirement Subtotal 104.17

CARD TRANSACTION - Receipt No. 277011
 Merchant Number:**17149
 Cardholder Status:Cardholder Present - ICC
 Sale Value:£125.00
 Date:04/12/2019 17:21:32
 Card Number:*****7520
 Scheme:MasterCard - MasterCard
 Authorisation Code:R92523
 Terminal ID:****4731
 Application ID:0
 PAN Sequence Number:2506

Please debit my account
 Verified by PIN VERIFIED
 Please retain this copy for your records

Total	
Customer Signature	Sub Total 104.17
	Tax Total 20.83
	Invoice Total 125.00

Payment Method	
	Card 125.00

* Tax Type	Rate %	Goods Value	Tax
(S) Standard	20.00	104.17	20.83

Honda's privacy policy.From time to time Honda,its associated companies,authorised dealers or 3rd parties working for Honda may wish to contact you regarding our products,services,offers,technical developments or opinions which may be used for marketing,research or analysis

CUSTOMER'S NAME **AMISH VAMOR VAMOR VAMOR**

REG. NO. **LV68 HAD**

MILEAGE **23736**

JOB CARD NO. **270911**

DATE **4-12-19**

Fit car protection kit and drive vehicle into workshop

DISTANCE OR TIME x 1000 km
WHICHEVER COMES FIRST x 1000 miles
x months

20	40	60	80	100	120	140	160	180	200
12.5	25	37.5	50	62.5	75	87.5	100	112.5	125
12	24	36	48	60	72	84	96	108	120

Normal Conditions Maintenance Schedule

NOTE TO TECHNICIAN: Clearly tick box once item has been successfully completed.

1	Replace engine oil	<input type="checkbox"/>	<input checked="" type="checkbox"/>	<input type="checkbox"/>	<input type="checkbox"/>	<input type="checkbox"/>	<input type="checkbox"/>	<input type="checkbox"/>	<input type="checkbox"/>	<input type="checkbox"/>	<input type="checkbox"/>	<input type="checkbox"/>	<input type="checkbox"/>	<input type="checkbox"/>	<input type="checkbox"/>	<input type="checkbox"/>	<input type="checkbox"/>	<input type="checkbox"/>	<input type="checkbox"/>
2	Replace engine oil filter	<input type="checkbox"/>	<input checked="" type="checkbox"/>	<input type="checkbox"/>	<input type="checkbox"/>	<input type="checkbox"/>	<input type="checkbox"/>	<input type="checkbox"/>	<input type="checkbox"/>	<input type="checkbox"/>	<input type="checkbox"/>	<input type="checkbox"/>	<input type="checkbox"/>	<input type="checkbox"/>	<input type="checkbox"/>	<input type="checkbox"/>	<input type="checkbox"/>	<input type="checkbox"/>	<input type="checkbox"/>
3	Inspect front and rear brakes (% wear)	<input checked="" type="checkbox"/>	N/S Front	<input checked="" type="checkbox"/>	O/S Front	<input checked="" type="checkbox"/>	N/S Rear	<input checked="" type="checkbox"/>	O/S Rear	<input type="checkbox"/>	<input type="checkbox"/>	<input type="checkbox"/>	<input type="checkbox"/>	<input type="checkbox"/>	<input type="checkbox"/>	<input type="checkbox"/>	<input type="checkbox"/>	<input type="checkbox"/>	<input type="checkbox"/>
4	Check parking brake adjustment	<input type="checkbox"/>	<input checked="" type="checkbox"/>	<input type="checkbox"/>	<input type="checkbox"/>	<input type="checkbox"/>	<input type="checkbox"/>	<input type="checkbox"/>	<input type="checkbox"/>	<input type="checkbox"/>	<input type="checkbox"/>	<input type="checkbox"/>	<input type="checkbox"/>	<input type="checkbox"/>	<input type="checkbox"/>	<input type="checkbox"/>	<input type="checkbox"/>	<input type="checkbox"/>	<input type="checkbox"/>
5	Check lights alignment	<input type="checkbox"/>	<input checked="" type="checkbox"/>	<input type="checkbox"/>	<input type="checkbox"/>	<input type="checkbox"/>	<input type="checkbox"/>	<input type="checkbox"/>	<input type="checkbox"/>	<input type="checkbox"/>	<input type="checkbox"/>	<input type="checkbox"/>	<input type="checkbox"/>	<input type="checkbox"/>	<input type="checkbox"/>	<input type="checkbox"/>	<input type="checkbox"/>	<input type="checkbox"/>	<input type="checkbox"/>
6	Test Drive (noise, stability, dashboard operation)	<input type="checkbox"/>	<input checked="" type="checkbox"/>	<input type="checkbox"/>	<input type="checkbox"/>	<input type="checkbox"/>	<input type="checkbox"/>	<input type="checkbox"/>	<input type="checkbox"/>	<input type="checkbox"/>	<input type="checkbox"/>	<input type="checkbox"/>	<input type="checkbox"/>	<input type="checkbox"/>	<input type="checkbox"/>	<input type="checkbox"/>	<input type="checkbox"/>	<input type="checkbox"/>	<input type="checkbox"/>
Visually inspect the following items:		<input type="checkbox"/>	<input checked="" type="checkbox"/>	<input type="checkbox"/>	<input type="checkbox"/>	<input type="checkbox"/>	<input type="checkbox"/>	<input type="checkbox"/>	<input type="checkbox"/>	<input type="checkbox"/>	<input type="checkbox"/>	<input type="checkbox"/>	<input type="checkbox"/>	<input type="checkbox"/>	<input type="checkbox"/>	<input type="checkbox"/>	<input type="checkbox"/>	<input type="checkbox"/>	<input type="checkbox"/>
7	Tie rod ends, steering gearbox and boots	<input type="checkbox"/>	<input checked="" type="checkbox"/>	<input type="checkbox"/>	<input type="checkbox"/>	<input type="checkbox"/>	<input type="checkbox"/>	<input type="checkbox"/>	<input type="checkbox"/>	<input type="checkbox"/>	<input type="checkbox"/>	<input type="checkbox"/>	<input type="checkbox"/>	<input type="checkbox"/>	<input type="checkbox"/>	<input type="checkbox"/>	<input type="checkbox"/>	<input type="checkbox"/>	<input type="checkbox"/>
8	Suspension components	<input type="checkbox"/>	<input checked="" type="checkbox"/>	<input type="checkbox"/>	<input type="checkbox"/>	<input type="checkbox"/>	<input type="checkbox"/>	<input type="checkbox"/>	<input type="checkbox"/>	<input type="checkbox"/>	<input type="checkbox"/>	<input type="checkbox"/>	<input type="checkbox"/>	<input type="checkbox"/>	<input type="checkbox"/>	<input type="checkbox"/>	<input type="checkbox"/>	<input type="checkbox"/>	<input type="checkbox"/>
9	Driveshaft boots	<input type="checkbox"/>	<input checked="" type="checkbox"/>	<input type="checkbox"/>	<input type="checkbox"/>	<input type="checkbox"/>	<input type="checkbox"/>	<input type="checkbox"/>	<input type="checkbox"/>	<input type="checkbox"/>	<input type="checkbox"/>	<input type="checkbox"/>	<input type="checkbox"/>	<input type="checkbox"/>	<input type="checkbox"/>	<input type="checkbox"/>	<input type="checkbox"/>	<input type="checkbox"/>	<input type="checkbox"/>
10	Brake hoses and lines (including ABS)	<input type="checkbox"/>	<input checked="" type="checkbox"/>	<input type="checkbox"/>	<input type="checkbox"/>	<input type="checkbox"/>	<input type="checkbox"/>	<input type="checkbox"/>	<input type="checkbox"/>	<input type="checkbox"/>	<input type="checkbox"/>	<input type="checkbox"/>	<input type="checkbox"/>	<input type="checkbox"/>	<input type="checkbox"/>	<input type="checkbox"/>	<input type="checkbox"/>	<input type="checkbox"/>	<input type="checkbox"/>
11	All fluid levels and condition of fluid	<input type="checkbox"/>	<input checked="" type="checkbox"/>	<input type="checkbox"/>	<input type="checkbox"/>	<input type="checkbox"/>	<input type="checkbox"/>	<input type="checkbox"/>	<input type="checkbox"/>	<input type="checkbox"/>	<input type="checkbox"/>	<input type="checkbox"/>	<input type="checkbox"/>	<input type="checkbox"/>	<input type="checkbox"/>	<input type="checkbox"/>	<input type="checkbox"/>	<input type="checkbox"/>	<input type="checkbox"/>
12	Exhaust system	<input type="checkbox"/>	<input checked="" type="checkbox"/>	<input type="checkbox"/>	<input type="checkbox"/>	<input type="checkbox"/>	<input type="checkbox"/>	<input type="checkbox"/>	<input type="checkbox"/>	<input type="checkbox"/>	<input type="checkbox"/>	<input type="checkbox"/>	<input type="checkbox"/>	<input type="checkbox"/>	<input type="checkbox"/>	<input type="checkbox"/>	<input type="checkbox"/>	<input type="checkbox"/>	<input type="checkbox"/>
13	Fuel lines and connections	<input type="checkbox"/>	<input checked="" type="checkbox"/>	<input type="checkbox"/>	<input type="checkbox"/>	<input type="checkbox"/>	<input type="checkbox"/>	<input type="checkbox"/>	<input type="checkbox"/>	<input type="checkbox"/>	<input type="checkbox"/>	<input type="checkbox"/>	<input type="checkbox"/>	<input type="checkbox"/>	<input type="checkbox"/>	<input type="checkbox"/>	<input type="checkbox"/>	<input type="checkbox"/>	<input type="checkbox"/>
14	Check IMS/TRK bottle expiry date (where applicable)	<input type="checkbox"/>	<input checked="" type="checkbox"/>	<input type="checkbox"/>	<input type="checkbox"/>	<input type="checkbox"/>	<input type="checkbox"/>	<input type="checkbox"/>	<input type="checkbox"/>	<input type="checkbox"/>	<input type="checkbox"/>	<input type="checkbox"/>	<input type="checkbox"/>	<input type="checkbox"/>	<input type="checkbox"/>	<input type="checkbox"/>	<input type="checkbox"/>	<input type="checkbox"/>	<input type="checkbox"/>
15	Tyre condition and report (mm)	<input checked="" type="checkbox"/>	N/S Front	<input checked="" type="checkbox"/>	O/S Front	<input checked="" type="checkbox"/>	N/S Rear	<input checked="" type="checkbox"/>	O/S Rear	<input type="checkbox"/>	<input type="checkbox"/>	<input type="checkbox"/>	<input type="checkbox"/>	<input type="checkbox"/>	<input type="checkbox"/>	<input type="checkbox"/>	<input type="checkbox"/>	<input type="checkbox"/>	<input type="checkbox"/>
16	Replace air cleaner element (every 25,000 miles)	<input type="checkbox"/>	<input type="checkbox"/>	<input type="checkbox"/>	<input type="checkbox"/>	<input type="checkbox"/>	<input type="checkbox"/>	<input type="checkbox"/>	<input type="checkbox"/>	<input type="checkbox"/>	<input type="checkbox"/>	<input type="checkbox"/>	<input type="checkbox"/>	<input type="checkbox"/>	<input type="checkbox"/>	<input type="checkbox"/>	<input type="checkbox"/>	<input type="checkbox"/>	<input type="checkbox"/>
17	Replace spark plugs Normal (every 25,000 miles)	Replaced Yes		Not Replaced		Replaced Yes		Not Replaced		Replaced Yes		Not Replaced		Replaced Yes		Not Replaced		Spare	
	Iridium (every 75,000 miles)	Replaced Yes		Not Replaced		Replaced Yes		Not Replaced		Replaced Yes		Not Replaced		Replaced Yes		Not Replaced		Spare	
18	Inspect valve clearance (every 25,000 miles, Accord, Civic, Type-R, CRV, Jazz (02-05), FRV (04-06), Stream)	Adjusted Yes		Adjusted No		Adjusted Yes		Adjusted No		Adjusted Yes		Adjusted No		Adjusted Yes		Adjusted No		Adjusted Yes	
	(every 62,500 miles, 2006 Civic, Jazz 06, CRV 07, FRV 1.8)	Adjusted Yes		Adjusted No		Adjusted Yes		Adjusted No		Adjusted Yes		Adjusted No		Adjusted Yes		Adjusted No		Adjusted Yes	
19	Inspect and adjust auxiliary drive belt	<input type="checkbox"/>	<input checked="" type="checkbox"/>	<input type="checkbox"/>	<input type="checkbox"/>	<input type="checkbox"/>	<input type="checkbox"/>	<input type="checkbox"/>	<input type="checkbox"/>	<input type="checkbox"/>	<input type="checkbox"/>	<input type="checkbox"/>	<input type="checkbox"/>	<input type="checkbox"/>	<input type="checkbox"/>	<input type="checkbox"/>	<input type="checkbox"/>	<input type="checkbox"/>	<input type="checkbox"/>
20	Replace dust and pollen filter	<input type="checkbox"/>	<input checked="" type="checkbox"/>	<input type="checkbox"/>	<input type="checkbox"/>	<input type="checkbox"/>	<input type="checkbox"/>	<input type="checkbox"/>	<input type="checkbox"/>	<input type="checkbox"/>	<input type="checkbox"/>	<input type="checkbox"/>	<input type="checkbox"/>	<input type="checkbox"/>	<input type="checkbox"/>	<input type="checkbox"/>	<input type="checkbox"/>	<input type="checkbox"/>	<input type="checkbox"/>
21	Replace fuel filter (petrol)	<input type="checkbox"/>	<input checked="" type="checkbox"/>	<input type="checkbox"/>	<input type="checkbox"/>	<input type="checkbox"/>	<input type="checkbox"/>	<input type="checkbox"/>	<input type="checkbox"/>	<input type="checkbox"/>	<input type="checkbox"/>	<input type="checkbox"/>	<input type="checkbox"/>	<input type="checkbox"/>	<input type="checkbox"/>	<input type="checkbox"/>	<input type="checkbox"/>	<input type="checkbox"/>	<input type="checkbox"/>
	Drain fuel filter (diesel)	<input type="checkbox"/>	<input checked="" type="checkbox"/>	<input type="checkbox"/>	<input type="checkbox"/>	<input type="checkbox"/>	<input type="checkbox"/>	<input type="checkbox"/>	<input type="checkbox"/>	<input type="checkbox"/>	<input type="checkbox"/>	<input type="checkbox"/>	<input type="checkbox"/>	<input type="checkbox"/>	<input type="checkbox"/>	<input type="checkbox"/>	<input type="checkbox"/>	<input type="checkbox"/>	<input type="checkbox"/>
	Replace fuel filter (diesel)	<input type="checkbox"/>	<input checked="" type="checkbox"/>	<input type="checkbox"/>	<input type="checkbox"/>	<input type="checkbox"/>	<input type="checkbox"/>	<input type="checkbox"/>	<input type="checkbox"/>	<input type="checkbox"/>	<input type="checkbox"/>	<input type="checkbox"/>	<input type="checkbox"/>	<input type="checkbox"/>	<input type="checkbox"/>	<input type="checkbox"/>	<input type="checkbox"/>	<input type="checkbox"/>	<input type="checkbox"/>
22	Replace timing belt and inspect auto-tensioner and water pump (This excludes models with timing chains)	Every 120,000km/75,000 miles or 8 years		Every 120,000km/75,000 miles or 8 years		Every 120,000km/75,000 miles or 8 years		Every 120,000km/75,000 miles or 8 years		Every 120,000km/75,000 miles or 8 years		Every 120,000km/75,000 miles or 8 years		Every 120,000km/75,000 miles or 8 years		Every 120,000km/75,000 miles or 8 years		Every 120,000km/75,000 miles or 8 years	
23	Inspect idle speed	<input type="checkbox"/>	<input checked="" type="checkbox"/>	<input type="checkbox"/>	<input type="checkbox"/>	<input type="checkbox"/>	<input type="checkbox"/>	<input type="checkbox"/>	<input type="checkbox"/>	<input type="checkbox"/>	<input type="checkbox"/>	<input type="checkbox"/>	<input type="checkbox"/>	<input type="checkbox"/>	<input type="checkbox"/>	<input type="checkbox"/>	<input type="checkbox"/>	<input type="checkbox"/>	<input type="checkbox"/>
24	Replace transmission fluid	MT		AT		CVT		CIVIC HYBRID		MT		AT		CVT		CIVIC HYBRID		MT	
		Every 120,000km/75,000 miles or 8 years		Every 120,000km/75,000 miles or 8 years, thereafter every 80,000km/50,000 miles or 4 years		Every 80,000km/50,000 miles or 5 years, thereafter every 60,000km/37,500 miles or 4 years		Every 40,000km/25,000 miles or 2 years		Every 120,000km/75,000 miles or 8 years		Every 120,000km/75,000 miles or 8 years, thereafter every 60,000km/37,500 miles or 4 years		Every 200,000km/120,000 miles or 10 years, thereafter every 100,000km/60,000 miles or 5 years		At 100,000km (62,500 miles) or 5 years. Thereafter every 60,000km (37,500 miles) or 3 years		Every 120,000km/75,000 miles or 8 years	
25	Replace rear differential fluid (CR-V only)	Every 120,000km/75,000 miles or 8 years		Every 120,000km/75,000 miles or 8 years, thereafter every 60,000km/37,500 miles or 4 years		Every 80,000km/50,000 miles or 5 years, thereafter every 60,000km/37,500 miles or 4 years		Every 40,000km/25,000 miles or 2 years		Every 120,000km/75,000 miles or 8 years		Every 120,000km/75,000 miles or 8 years, thereafter every 60,000km/37,500 miles or 4 years		Every 200,000km/120,000 miles or 10 years, thereafter every 100,000km/60,000 miles or 5 years		At 100,000km (62,500 miles) or 5 years. Thereafter every 60,000km (37,500 miles) or 3 years		Every 120,000km/75,000 miles or 8 years	
26	Replace engine coolant (petrol)	Every 120,000km/75,000 miles or 8 years		Every 120,000km/75,000 miles or 8 years, thereafter every 60,000km/37,500 miles or 4 years		Every 80,000km/50,000 miles or 5 years, thereafter every 60,000km/37,500 miles or 4 years		Every 40,000km/25,000 miles or 2 years		Every 120,000km/75,000 miles or 8 years		Every 120,000km/75,000 miles or 8 years, thereafter every 60,000km/37,500 miles or 4 years		Every 200,000km/120,000 miles or 10 years, thereafter every 100,000km/60,000 miles or 5 years		At 100,000km (62,500 miles) or 5 years. Thereafter every 60,000km (37,500 miles) or 3 years		Every 120,000km/75,000 miles or 8 years	
27	Replace engine coolant (diesel)	Every 120,000km/75,000 miles or 8 years		Every 120,000km/75,000 miles or 8 years, thereafter every 60,000km/37,500 miles or 4 years		Every 80,000km/50,000 miles or 5 years, thereafter every 60,000km/37,500 miles or 4 years		Every 40,000km/25,000 miles or 2 years		Every 120,000km/75,000 miles or 8 years		Every 120,000km/75,000 miles or 8 years, thereafter every 60,000km/37,500 miles or 4 years		Every 200,000km/120,000 miles or 10 years, thereafter every 100,000km/60,000 miles or 5 years		At 100,000km (62,500 miles) or 5 years. Thereafter every 60,000km (37,500 miles) or 3 years		Every 120,000km/75,000 miles or 8 years	
28	Replace brake fluid (every 3 years)	At 100,000km (62,500 miles) or 5 years. Thereafter every 60,000km (37,500 miles) or 3 years		At 100,000km (62,500 miles) or 5 years. Thereafter every 60,000km (37,500 miles) or 3 years		At 100,000km (62,500 miles) or 5 years. Thereafter every 60,000km (37,500 miles) or 3 years		At 100,000km (62,500 miles) or 5 years. Thereafter every 60,000km (37,500 miles) or 3 years		At 100,000km (62,500 miles) or 5 years. Thereafter every 60,000km (37,500 miles) or 3 years		At 100,000km (62,500 miles) or 5 years. Thereafter every 60,000km (37,500 miles) or 3 years		At 100,000km (62,500 miles) or 5 years. Thereafter every 60,000km (37,500 miles) or 3 years		At 100,000km (62,500 miles) or 5 years. Thereafter every 60,000km (37,500 miles) or 3 years		At 100,000km (62,500 miles) or 5 years. Thereafter every 60,000km (37,500 miles) or 3 years	

Service Cost A =

ADDITIONAL WORK REQUIRED BY CUSTOMER

	Cost
	<input type="text"/>
	<input type="text"/>
	<input type="text"/>

Additional Work Required B =

also carry out the work as requested.

Customer Signature Date

Total Cost (A+B+C+D) =

Payment Method Cash Cheque Switch Credit Card Account

Name		Registration	LV68HAA	Date	04 Dec 2019
Vehicle	Honda, Civic	Mileage		MOT Due	
Telephone		Job Number	270911	Service Due	
Mobile		Vehicle Identity		Timing Belt Due	

As part of this visual appraisal, these areas of your vehicle were inspected:

Brakes	✓ Number Plate Light	✓ Coolant	✓ Bushes
✓ Brake Drums	✓ Parking Sensor	✓ Differential oil	✓ CV Boots
✓ Brake Fluid	✓ Reversing Lights	✓ Engine Components	✓ Drop Links
✓ Brake Shoes	✓ Side Lights	✓ Engine oil	✓ Gaiters
✓ Calipers	✓ Warning Lights	✓ Fluid Levels	✓ Shock Absorbers
✓ Discs	✓ Washers	✓ Fuel Filter	✓ Springs
✓ Handbrake	✓ Wipers	✓ Gearbox oil	✓ Steering Arms
✓ Handbrake Cable	Exhaust	✓ Glass & Screen	✓ Steering box
✓ Pads	✓ Catalytic Converter	✓ Mirrors	✓ Steering Rack
✓ Pads & Discs	✓ Centre Silencer	✓ Number Plate	✓ Suspension Arms
✓ Pipes & Hoses	✓ Downpipe	✓ Pedal Rubbers	✓ T/Arm Bushes
✓ Wheel Cylinders	✓ Exhaust Flexi Pipe	✓ Pollen filter	Tyres
Electrical	✓ Manifold	✓ Propshaft	✓ Alignment
✓ Battery	✓ Mounts & Brackets	✓ Radiator	✓ Tread
✓ Brake Lights	✓ Oxygen Sensor	✓ Seat Belts	✓ Tyre Condition
✓ Fog Lights	✓ Rear Silencer	✓ Water Pump	✓ Tyre Repair Kit
✓ Gauges	Mechanical	Suspension	✓ Tyre Type
✓ Headlamps	✓ Air Conditioning	✓ B/Arm Bushes	✓ Wheel
✓ Horn	✓ Belts	✓ Ball Joints	✓ Wheel Nuts
✓ Indicators	✓ Carpet Mats	✓ Bearings	
✓ Key Battery	✓ Clutch	✓ Bump Stops	

Red Items: These items require your urgent attention.

Category	Description	Recheck	Stock	Auth	Fitted Price
Tyres	Tread, NSF, Worn	04 Mar 2020	✓		
Tyres	Tread, OSF, Worn	04 Mar 2020	✓		
				£0.00	£153.60

Amber Items: These items will require your attention in the near future.

Category	Description	Recheck	Stock	Auth	Fitted Price
Brakes	REPLACED Pads, Front, 4mm Pad Remaining Tech Note: Replace or recheck within 5000miles			✓	£125.00
				£125.00	£125.00

Authorised	Identified
£125.00	£278.60

Additional Notes:

mess left 14.35

HONDA

Tyre Report	Outer	Middle	Inner	Wear
NSF, Tyre	2mm	2mm	2mm	94%
OSF, Tyre	2mm	2mm	2mm	94%
OSR, Tyre	4mm	4mm	4mm	63%
NSR, Tyre	4mm	4mm	4mm	63%
Spare				
Front	235/45 R17 94W			
Rear	235/45 R17 94W			

Body Report

- Chip Scratch
- Corrosion Crack
- Dent



Healthcheck Approval

Technician:

Service Contact:

Customer:

The details above have been brought to my attention.

Lookers

for you, for life

LOOKERS HONDA
222 Cray Avenue
Orpington, Kent, BR5 3PZ
Telephone 020 8303 6363
Facsimile 020 8303 2666
Website: www.lookers.co.uk



HONDA

CASH SALE INVOICE

Invoice Name & Address:
Honda Service Cash Sales

Customer Name & Address:

AMOK VAMOK VAMOK VAMOK VAM
ESHOKESHOKESHOKESHOKESH
AMOK VAMOK VAMOK VAMOK VAM
ESHOKESHOKESHOKESHOKESH
AMOK VAMOK VAMOK VAMOK VAM
ESHOKESHOKESHOKESHOKESH
AMOK VAMOK VAMOK VAMOK VAM
ESHOKESHOKESHOKESHOKESH
AMOK VAMOK VAMOK VAMOK VAM
ESHOKESHOKESHOKESHOKESH
AMOK VAMOK VAMOK VAMOK VAM
ESHOKESHOKESHOKESHOKESH
AMOK VAMOK VAMOK VAMOK VAM
ESHOKESHOKESHOKESHOKESH
AMOK VAMOK VAMOK VAMOK VAM
ESHOKESHOKESHOKESHOKESH
AMOK VAMOK VAMOK VAMOK VAM
ESHOKESHOKESHOKESHOKESH
AMOK VAMOK VAMOK VAMOK VAM
ESHOKESHOKESHOKESHOKESH

Email: AMOK VAMOK VAMOK VAMOK VAM
ESHOKESHOKESHOKESHOKESH

Inv. Printed By: James McLaughlin

Inv. Created By: Bradley Morris

Account No.	Document Number	Date & Tax Point	Order Number	Route	
C1601	87149851	09/10/2020	18450402/HMS58631		
Make & Model	Chassis No.	Engine No.	Mileage	Time Page	
Civic* 5Dr 1.5T Vtec Sport Plu	SHHFK7780JU003120	L15BA1271508	34930	17:11 1	
Reference No.	Reg No.	Reg Date	VSF No.	W.I.P. No.	Job No.
	LV68HAA	29/09/2018		W 48710	8481

Nice, Informative, Caring, Enthusiastic and Responsive.
The LOOKERS Formula for EXCELLENT Customer Service.

	Description of Goods / Services	Qty.	Unit Price	Unit	Net Total	V
A	LAB				73.14	S
	replaced rear brake pads					
X	H43022TGNG02 PAD SET, RR.	S 1.00	51.48	EACH 04	36.04	S
				Menu Subtotal:	109.18	
A	TYR				10.00	S
	Supply, Fit and Balance Tyre					
X	Q23545YR17CONTI CONTINENTAL PREM	S 1.00	106.66	EACH A	106.66	S
				Menu Subtotal:	116.66	
A	TYR				10.00	S
	Supply, Fit and Balance Tyre					
X	Q23545YR17CONTI CONTINENTAL PREM	S 1.00	106.66	EACH A	106.66	S
				Menu Subtotal:	116.66	

	V	Rate	Service/Goods	VAT	Net	
Parts		249.36			342.50	
Surcharge	S	20.00	342.50	68.50	V.A.T.	68.50
Labour		93.14			Total	411.00
Sublet		0.00			Paid	0.00
Menus		0.00			Owing	411.00

© KERRIDGE
E. & O. E.

Please send all payments and remittances to: Lookers Motor Group Ltd,
Divisional Office, Dairy Farm Cottages, Cuton Hall Lane, Chelmsford, Essex CM2 6PB. Telephone 01245 235784 & 01245 235785

Lookers

for you, for life

LOOKERS HONDA
222 Cray Avenue
Orpington, Kent, BR5 3PZ
Telephone 020 8303 6363
Facsimile 020 8303 2666
Website: www.lookers.co.uk



HONDA

WARRANTY INVOICE

Invoice Name & Address:

HONDACARE CLAIMS
C/O TWG SERVICES LIMITED
FLOOR 2 THE ASPEN BUILDING
VANTAGE POINT BUSINESS
MITCHELDEAN
GLOUCESTERSHIRE GL17 0AF
Contact: Holly (OPTION 1)

AMOKS AMOKS VAMOK & Address:
ESHOXESHOXESHOXESHOXESHOX
AMOK VAMOK VAMOK VAMOK VAMOK V
ESHOXESHOXESHOXESHOXESHOX
AMOK VAMOK VAMOK VAMOK VAMOK V
ESHOXESHOXESHOXESHOXESHOX
AMOK VAMOK VAMOK VAMOK VAMOK V
ESHOXESHOXESHOXESHOXESHOX
AMOK VAMOK VAMOK VAMOK VAMOK V
ESHOXESHOXESHOXESHOXESHOX
AMOK VAMOK VAMOK VAMOK VAMOK V
ESHOXESHOXESHOXESHOXESHOX
AMOK VAMOK VAMOK VAMOK VAMOK V
ESHOXESHOXESHOXESHOXESHOX
AMOK VAMOK VAMOK VAMOK VAMOK V
ESHOXESHOXESHOXESHOXESHOX

Inv. Printed By: James McLaughlin

Inv. Created By: Bradley Morris

Account No.	Document Number	Date & Tax Point	Order Number	Route	
W0064	87149850	09/10/2020	18450402/HMS58631		
Make & Model	Chassis No.	Engine No.	Mileage	Time Page	
Civic* 5Dr 1.5T Vtec Sport Plu	SHHFK7780JU003120	L15BA1271508	34930	17:09 1	
Reference No.	Reg No.	Reg Date	VSF No.	W.I.P. No.	Job No.
	LV68HAA	29/09/2018		W 48710	8481

Nice, Informative, Caring, Enthusiastic and Responsive.
The LOOKERS Formula for EXCELLENT Customer Service.

Description of Goods / Services	Qty.	Unit Price	Unit	Net Total	V
A S37.5 3rd service on new National pricing for petrol & Hybrid specification				164.43	S
L OIL Shell Helix Ultra AF - 5W-30 to meet the 913C specification.				29.07	S
X H9410914000 WASHER, DRAIN PLU	S 1.00	0.76	EACH 05	0.57	S
X H15400RBAF01 CARTRIDGE, OIL FI	S 1.00	13.65	EACH 02	9.56	S
X H0820399938HE BRAKE FL. DOT4 O,	S 1.00	10.82	EACH 03	7.58	S
X H172205AAA00 ELEMENT ASSY., AI	S 1.00	27.57	EACH 02	19.30	S
Menu Subtotal:				230.51	
A VHC Carry out Electronic Vehicle Healthcheck Report				0.00	S
Menu Subtotal:				0.00	
T NOTES European Tyre Legislation: Rolling Resistance / Fuel Efficiency :C Wet Grip / Safety Performance :A Noise / Exterior Noise Emissions :71 dB				0.00	O
Menu Subtotal:				0.00	

	V	Rate	Service/Goods	VAT	Net	
Parts		37.01			230.51	
Surcharge	S	20.00	230.51	46.10		V.A.T.
Labour		193.50				Total
Sublet		0.00				Paid
Menus		0.00				Owing
						276.61

Please send all payments and remittances to: Lookers Motor Group Ltd,
Divisional Office, Dairy Farm Cottages, Cuton Hall Lane, Chelmsford, Essex CM2 6PB. Telephone 01245 235784 & 01245 235785

Service Invoice Details

Invoice Number:	29779	Invoice Date:	21-12-2022	Time:	13:42	Invoice By:	Angela Johnson
Job Number:	288520	Vehicle:	Honda Civic Sport + Vtec	Registration...:	29-09-2018	Registration...:	LV68 HAA
VIN:	SHHFK7780J003120	Engine:	L15BA1271508	Mileage:	0	Fleet Number:	
Order Number:		Date In:	15-12-2022	Service Advisor:	Angela Johnson		

Invoice To:	Customer
Invoice To:	Customer

Requirement A

Value	Y6	Operations
204.65	S	1. 75000/72 MONTH SERVICE
0.00	S	2. LOAN CAR £ 12.00 PER DAY FOR INSURANCE
0.00	S	3. INSPECTED AND ADJUSTED TYRE PRESSURES AS NECESSARY
0.00	S	4. CHECKED ANTIFREEZE TOPPED UP AND REPLACED AS NECESSARY
0.00	S	5. RESET PGM COMPUTER
0.00	S	6. WHILST YOUR CAR WAS WITH US WE WASHED IT FREE OF CHARGE
2.00	S	7. REPLACE 2 REAR TYRES £135 EACH

Part Number	Description	QTY	List	Value
15400-RBA-F01	CARTRIDGE, OIL FILTER (FI	1.00	15.17	15.17
94109-14000	WASHER, DRAIN PLUG, 14MM	1.00	0.85	0.85
SW	SCREEN WASH NON-HONDA	1.00	1.00	1.00
BULK OIL	TOTAL OILS 5W30 OIL	4.00	8.33	33.32
80291-TF3-E01	ELEMENT, FILTER (FREUDENB	1.00	25.18	25.18
17220-5AA-A00	ELEMENT ASSY, AIR CLEANE	1.00	30.68	30.68
17048-TBA-X01	STRAINER SET, FUEL	1.00	59.47	59.47
12290-59B-003	PLUG, SPARK (ILZKAR8H8S)	4.00	35.60	142.40
23545R17WHANKOOK	HANKOOK K125 97W XL FE: C WG: A RN: 72DB	2.00	111.50	223.00

Value	Non-Labour Charges
3.95	* Honda Sundries:
10.00	S Honda Loan Car Ins:
751.67	S Requirement Subtotal

Total	751.67	Sub Total	751.67
Customer Signature	150.33	Tax Total	150.33
Payment Method	902.00	Invoice Total	902.00

Tax Type	Rate %	Goods Value	Tax
(S) Standard	20.00	751.67	150.33

Honda's privacy policy. From time to time Honda, its associated companies, authorised dealers or 3rd parties working for Honda may wish to contact you regarding our products, services, offers, technical developments or opinions which may be used for marketing, research or analysis

Name		Registration	LV68HAA	Date	02 May 2019
Vehicle	Honda, Civic	Mileage	11149	MOT Due	
Telephone		Job Number	266082	Service Due	
Mobile		Vehicle Identity		Timing Belt Due	

As part of this visual appraisal, these areas of your vehicle were inspected:

<p>Brakes</p> <ul style="list-style-type: none"> ✓ Brake Drums ✓ Brake Fluid ✓ Brake Shoes ✓ Calipers ✓ Discs ✓ Handbrake ✓ Handbrake Cable ✓ Pads ✓ Pads & Discs ✓ Pipes & Hoses ✓ Wheel Cylinders <p>Electrical</p> <ul style="list-style-type: none"> ✓ Battery ✓ Brake Lights ✓ Fog Lights ✓ Gauges ✓ Headlamps ✓ Horn ✓ Indicators ✓ Key Battery 	<ul style="list-style-type: none"> ✓ Number Plate Light ✓ Parking Sensor ✓ Reversing Lights ✓ Side Lights ✓ Warning Lights ✓ Washers ✓ Wipers <p>Exhaust</p> <ul style="list-style-type: none"> ✓ Catalytic Converter ✓ Centre Silencer ✓ Downpipe ✓ Exhaust Flexi Pipe ✓ Manifold ✓ Mounts & Brackets ✓ Oxygen Sensor ✓ Rear Silencer <p>Mechanical</p> <ul style="list-style-type: none"> ✓ Air Conditioning ✓ Belts ✓ Carpet Mats ✓ Clutch 	<ul style="list-style-type: none"> ✓ Coolant ✓ Differential oil ✓ Engine Components ✓ Engine oil ✓ Fluid Levels ✓ Fuel Filter ✓ Gearbox oil ✓ Glass & Screen ✓ Mirrors ✓ Number Plate ✓ Pedal Rubbers ✓ Pollen filter ✓ Propshaft ✓ Radiator ✓ Seat Belts ✓ Water Pump <p>Suspension</p> <ul style="list-style-type: none"> ✓ B/Arm Bushes ✓ Ball Joints ✓ Bearings ✓ Bump Stops 	<ul style="list-style-type: none"> ✓ Bushes ✓ CV Boots ✓ Drop Links ✓ Gaiters ✓ Shock Absorbers ✓ Springs ✓ Steering Arms ✓ Steering box ✓ Steering Rack ✓ Suspension Arms ✓ T/Arm Bushes <p>Tyres</p> <ul style="list-style-type: none"> ✓ Alignment ✓ Tread ✓ Tyre Condition ✓ Tyre Repair Kit ✓ Tyre Type ✓ Wheel ✓ Wheel Nuts
--	--	---	--

No Items Requiring Immediate Attention

Vehicle inspected - no immediate attention required.

Tyre Report	Outer	Middle	Inner	Wear
NSF, Tyre	5mm	5mm	5mm	47%
OSF, Tyre	5mm	5mm	5mm	47%
OSR, Tyre	6mm	6mm	6mm	31%
NSR, Tyre	6mm	6mm	6mm	31%
Spare				
Front	235/45 R17 94W			
Rear	235/45 R17 94W			

Body Report

Chip Scratch
 Corrosion Crack
 Dent

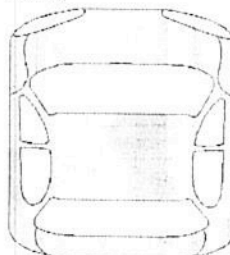

Healthcheck Approval

Technician:

Service Contact:

Customer:

The details above have been brought to my attention.

G & M Honda

Milton Road
Gravesend

DA12 2PP

Tel: 01474 365026

Email: debi.parris@gandmmotorgroup.co.uk

G&M Health Check

Name		Registration	LV68HAA	Date	21 Dec 2022
Vehicle	Honda, Civic	Mileage	71562	MOT Due	
Telephone		Job Number	288520	Service Due	
Mobile		Vehicle Identity		Timing Belt Due	

As part of this visual appraisal, these areas of your vehicle were inspected:

Brakes	✓ Number Plate Light	✓ Coolant	✓ Bushes
✓ Brake Drums	✓ Parking Sensor	✓ Differential oil	✓ CV Boots
✓ Brake Fluid	✓ Reversing Lights	✓ Engine Components	✓ Drop Links
✓ Brake Shoes	✓ Side Lights	✓ Engine oil	✓ Gaiters
✓ Calipers	✓ Warning Lights	✓ Fluid Levels	✓ Shock Absorbers
✓ Discs	✓ Washers	✓ Fuel Filter	✓ Springs
✓ Handbrake	✓ Wipers	✓ Gearbox oil	✓ Steering Arms
✓ Handbrake Cable	Exhaust	✓ Glass & Screen	✓ Steering box
✓ Pads	✓ Cat. Converter / DPF	✓ Mirrors	✓ Steering Rack
✓ Pads & Discs	✓ Centre Silencer	✓ Number Plate	✓ Suspension Arms
✓ Pipes & Hoses	✓ Downpipe	✓ Pedal Rubbers	✓ T/Arm Bushes
✓ Wheel Cylinders	✓ Exhaust Flexi Pipe	✓ Pollen filter	Tyres
Electrical	✓ Manifold	✓ Propshaft	✓ Alignment
✓ Battery	✓ Mounts & Brackets	✓ Radiator	✓ Tread
✓ Brake Lights	✓ Oxygen Sensor	✓ Seat Belts	✓ Tyre Condition
✓ Fog Lights	✓ Rear Silencer	✓ Water Pump	✓ Tyre Repair Kit
✓ Gauges	Mechanical	Suspension	✓ Tyre Type
✓ Headlamps	✓ Air Conditioning	✓ B/Arm Bushes	✓ Wheel
✓ Horn	✓ Belts	✓ Ball Joints	✓ Wheel Nuts
✓ Indicators	✓ Carpet Mats	✓ Bearings	
✓ Key Battery	✓ Clutch	✓ Bump Stops	

Amber Items: These items will require your attention in the near future.

Category	Description	Recheck	Stock	Auth	Fitted Price
Tyres	Tread, OSR, Worn			✓	£135.00
Tyres	Tread, NSR, Worn			✓	£135.00

Authorised	Identified
£270.00	£270.00

Tyre Report	Outer	Middle	Inner	Wear	Body Report	Healthcheck Approval
NSF, Tyre	8mm	8mm	8mm	0%	<input type="checkbox"/> Chip <input type="checkbox"/> Scratch <input checked="" type="checkbox"/> Corrosion <input checked="" type="checkbox"/> Crack <input checked="" type="checkbox"/> Dent	Technician: Mick Mortimer
OSF, Tyre	8mm	8mm	8mm	0%		Service Contact:
OSR, Tyre	3mm	3mm	3mm	78%		Customer:
NSR, Tyre	3mm	3mm	3mm	78%		
Spare						
Front	235/45 R17 94W					
Rear	235/45 R17 94W					

The details above have been brought to my attention.

Service Invoice Details

Invoice Number: 288964	Invoice Date: 27-08-2021	Time: 13:15	Invoiced By: Jessica Tuffield
Job Number: 281148	Vehicle: Honda Civic Sport + Vtec		Registration ... 29-09-2018
VIN: SHHF7780JU003120	Engine: L15BA1271508	Mileage: 46,984	Registration: LV68 HAA
Order Number:	Date In: 18-08-2021	Service Advisor: Hannah At...	Fleet Number:

INVOICE	AMOK VAMOK VAMOK VAMOK	AMOK VAMOK VAMOK VAMOK
SCASH	AMOK VAMOK VAMOK VAMOK	AMOK VAMOK VAMOK VAMOK

Requirement A

Y3 SVC PLAN					
Operations		Value	*		
2. REPLACED 2 NEW REAR TYRES & BALANCED & ROTATED WHEELS TO FRONT		1.99	S		
3. LOAN CAR INSURANCE PREMIUM		0.00	S		
Part Number	Description	QTY	List	Value	*
23545R17 KINGSTAR	kingstar sk10	2.00	70.00	136.34	S
Non-Labour Charges				Value	*
Honda Loan Car Ins:				10.00	S
Requirement Subtotal				148.33	

Invoice Report

REPORT-ALL BRAKEPADS 60-70% WORN
RECHECK WITHIN 6,000 MILES

Total

Customer Signature	Sub Total	148.33
	Tax Total	29.67
	Invoice Total	178.00

Payment Method

	Other	178.00
--	-------	--------

* Tax Type	Rate %	Goods Value	Tax
(S) Standard	20.00	148.33	29.67

Honda's privacy policy. From time to time Honda, its associated companies, authorised dealers or 3rd parties working for Honda may wish to contact you regarding our products, services, offers, technical developments or opinions which may be used for marketing, research or analysis

HONDA CIVIC SPORT + VTEC

24/04/2024 08:27

spec check options rating



LV68HAA

SHHFK7780JU003120

Standard Equipment

Description

1,498 cc 1.5 litres in-line 4 engine with 73.0 mm bore, 89.5 mm stroke, 10.6 compression ratio, variable valve timing/camshaft and four valves per cylinder 10.6

12v power outlet located in front section and rear section, front

12v power outlet located in front section and rear section, rear

46 litre, 10.1 UK gallon main fuel tank, main

7.0 inch touch screen entertainment display located at the front 17.8, front

ABS

Adaptive cruise control

Alloy look trim on dashboard, alloy look trim on doors and leather gearknob

Ambient lighting

Anti-theft protection with interior monitoring

Anticorrosion warranty: 144 months, Unlimited miles, Unlimited km

Apps control

Asymmetrically folding rear seats: bench type with space for three people; with zero electric adjustments, front

Audio system with touch screen ; radio receives AM/FM, digital, internet and RDS colour screen

Automatic air conditioning with two climate control zones

Automatic smart card/key includes keyless entry and keyless start

Bluetooth includes phone connection and music streaming

Body colour power door mirrors ; heated with integrated indicator lights, driver

Body colour power door mirrors ; heated with integrated indicator lights, passenger

Brake assist system

Built-in Apps

HONDA CIVIC SPORT + VTEC

24/04/2024 08:27

spec check options rating



LV68HAA

SHHFK7780JU003120

Standard Equipment (continued)

Description

Central door locking: Operated by card key Includes windows and dead bolt

Centre armrest between front seats

Centre armrest between rear seats

Charges: VAT [20%] = 4,255.00, VED (Standard Rate) = 140.00, FRF = 55.00, VED (First Year 111 - 130 g/km) = 165.00, Additional Charges (GB) = 0.00

Collision warning system which activates seat belts and activates brake lights and includes brake assist and visual/acoustic warning

Computer includes average speed, average fuel consumption, instantaneous fuel consumption and range for remaining fuel

Connections for USB (front), auxiliary audio devices (front) and HDMI (front)

Cup holders for front seats and rear seats, front seats

Cup holders for front seats and rear seats, rear seats

Data completeness: up to date pricing data, up to date data for key leasing items, specifications data from official documentation, up to date colour & trim data, up to date option pricing data, up to date option content data and up to date incentives data

Date introduced: Model introduced 15 Dec 2016 and Version introduced 15 Dec 2016

Day time running lights

Driver seat: individual type, heated, electrically adjustable, one electrical adjustment, passenger seat: individual type, heated, electrically adjustable, one electrical adjustment, driver

Driver seat: individual type, heated, electrically adjustable, one electrical adjustment, passenger seat: individual type, heated, electrically adjustable, one electrical adjustment, passenger

Driver selectable electronic responsive suspension

Electrical system 12

Electrically foldable mirrors

Electronic brake distribution

Electronic hand brake

HONDA CIVIC SPORT + VTEC

24/04/2024 08:27

spec check options rating



LV68HAA

SHHFK7780JU003120

Standard Equipment (continued)

Description

Electronic traction control

Eleven speakers

Emissions: EU6.2 (C and D-Temp) compliant and 128 g/km CO2 (max)

Engine start/stop

Euro NCAP crash test results: Overall: 5.00, Adult occupant: 92.00, Child occupant: 75.00, Pedestrian: 75.00, Safety assist: 88.00, Version tested: Honda Civic 1.0 SE 5dr HA, Date tested: 29 Nov 2017, Euro NCAP

External dimensions: 4,518mm long, 1,799mm wide, 1,434mm high, 2,697mm wheelbase, 1,537mm front track, 1,565mm rear track, 177.9 inches long, 70.8 inches wide, 56.5 inches high, 106.2 inch wheelbase, 60.5 inch front track and 61.6 inch rear track

External temperature

Five door hatchback ; Right hand drive

Five seats configured 2+3

Fixed delivery charges: 655.00, 545.83 (excluding VAT) fuel included 0 litres includes number plates

Floor console, floor

Four disc brakes including two ventilated discs

Front and rear electric windows with one-touch on two windows, front

Front and rear electric windows with one-touch on two windows, rear

Front and rear side curtain airbags, front and rear

Front and rear tyres: 17 inch diameter, 235mm wide, 45% profile, front

Front and rear tyres: 17 inch diameter, 235mm wide, 45% profile, rear

Front and rear wheels: 17 inch two-tone alloy rims and 43.2, front

Front and rear wheels: 17 inch two-tone alloy rims and 43.2, rear

Front fog lights

HONDA CIVIC SPORT + VTEC

24/04/2024 08:27

spec check options rating



LV68HAA

SHHFK7780JU003120

Standard Equipment (continued)

Description

Front hinged drivers door, rear door on drivers side, front passenger door and rear door on passenger side, driver

Front hinged drivers door, rear door on drivers side, front passenger door and rear door on passenger side, passenger

Front hinged drivers door, rear door on drivers side, front passenger door and rear door on passenger side, rear driver

Front hinged drivers door, rear door on drivers side, front passenger door and rear door on passenger side, rear passenger

Front radar-type parking distance sensors, rear radar & camera-type parking distance sensors, front

Front radar-type parking distance sensors, rear radar & camera-type parking distance sensors, rear

Front reading lights, front

Front side airbag, front

Front-wheel drive

Fuel consumption: 7.1 l/100km (urban), 4.8 l/100km (country/highway), 5.6 l/100km (combined), 33 mpg (urban US), 49 mpg (country/highway US), 42 mpg (combined US), 14.1 km/l (urban), 20.8 km/l (country/highway), 17.9 km/l (combined), 40 mpg (urban UK), 59 mpg (country/highway UK), 50 mpg (combined UK) ; Range 821 km (combined), 510 miles (combined) ; Standard: ECE 99/100 ; Source: EU6.2, fuel consumption: 6.1 l/100km (combined), 39 mpg (combined US), 16.4 km/l (combined), 46 mpg (combined UK) ; Range 754 km (combined), 469 miles (combined) ; Standard: WLTP ICE, 8.4, 5.9, 5.3 and 6.2, ECE 99/100

Fuel consumption: 7.1 l/100km (urban), 4.8 l/100km (country/highway), 5.6 l/100km (combined), 33 mpg (urban US), 49 mpg (country/highway US), 42 mpg (combined US), 14.1 km/l (urban), 20.8 km/l (country/highway), 17.9 km/l (combined), 40 mpg (urban UK), 59 mpg (country/highway UK), 50 mpg (combined UK) ; Range 821 km (combined), 510 miles (combined) ; Standard: ECE 99/100 ; Source: EU6.2, fuel consumption: 6.1 l/100km (combined), 39 mpg (combined US), 16.4 km/l (combined), 46 mpg (combined UK) ; Range 754 km (combined), 469 miles (combined) ; Standard: WLTP ICE, 8.4, 5.9, 5.3 and 6.2, WLTP ICE

Fuel system: direct gasoline injection

Glass roof

HONDA CIVIC SPORT + VTEC

24/04/2024 08:27

spec check options rating



LV68HAA

SHHFK7780JU003120

Standard Equipment (continued)

Description

Gloss paint

Headlight cleaners

Headlight controlsystems: dusk sensor, on-coming vehicle sensor and automatic height adjustment

Height adjustable seat belt with pre-tensioners on drivers seat and front passenger seat, driver

Height adjustable seat belt with pre-tensioners on drivers seat and front passenger seat, passenger

Hill holder

Illuminated driver and passenger vanity mirror, driver

Illuminated driver and passenger vanity mirror, passenger

Independent strut front suspension with anti-roll bar and coil springs, independent multi-link rear suspension with anti-roll bar and coil springs, front

Independent strut front suspension with anti-roll bar and coil springs, independent multi-link rear suspension with anti-roll bar and coil springs, rear

Insurance: 22E

Intelligent drivers airbag, intelligent passengers airbag with de-activation switch, driver

Intelligent drivers airbag, intelligent passengers airbag with de-activation switch, passenger

Intelligent speed assist

Internal dimensions:

Internet connection

Isofix preparation

LED front fog lights, dipped headlights, side indicator lights, day time running lights and main beam headlights, day time running lights

LED front fog lights, dipped headlights, side indicator lights, day time running lights and main beam headlights, front fog lights

LED front fog lights, dipped headlights, side indicator lights, day time running lights and main beam headlights, high beam

HONDA CIVIC SPORT + VTEC

24/04/2024 08:27

spec check options rating



LV68HAA

SHHFK7780JU003120

Standard Equipment (continued)

Description

LED front fog lights, dipped headlights, side indicator lights, day time running lights and main beam headlights, low beam

LED front fog lights, dipped headlights, side indicator lights, day time running lights and main beam headlights, side indicator lights

LED low beam LED high beam headlights with ellipsoidal lenses

Lane departure warningsystem activates steering

Latest price list: October 2018 Latest price list date: 01 Oct 2018, Release date: 01 Oct 2018, Model generation: 10, Version id: 775,220,507, Source of price list: customer, Homologation class: M1

Leather covered multi-function steering wheel with tilt adjustment and telescopic adjustment

Lifting gate rear door

Light sensitive rear view mirror

Load area light

Load compartment capacity: 420 litres with rear seats up filled to lower edge of window, 1,187 litres with rear seats down filled to ceiling, 14.8 cu ft with rear seats up filled to lower edge of window and 41.9 cu ft with rear seats down filled to ceiling (using VDA measurement standards)

Load restraint

Low tyre pressure indicator with rim mounted sensor

Main service required after 20,117 km, 12,500 miles, 12 months

Manufacturers powertrain warranty: 36 months, 144,841 km, 90,000 miles

Manufacturers whole vehicle warranty: 36 months, 144,841 km, 90,000 miles

Media control touch screen

Mobile Integrationusing Apple CarPlay and Android Auto

Multi-function display screen(s) Instrument panel 1, 7.0 inch touch sensitive multi-function display screen(s) Dashboard 1 and 17.8, Dashboard centre 1

Multi-function display screen(s) Instrument panel 1, 7.0 inch touch sensitive multi-function display screen(s) Dashboard 1 and 17.8, instrument cluster 1

HONDA CIVIC SPORT + VTEC

24/04/2024 08:27

spec check options rating



LV68HAA

SHHFK7780JU003120

Standard Equipment (continued)

Description

Navigation via mobile phone

Overtaking sensor

Paint warranty: 36 months, Unlimited miles, Unlimited km

Particle filter system

Performance: maximum speed 137 mph, 220 km/h acceleration 8.3 seconds (0-100 km/h)

Power steering: electric speed proportional with variable rack

Power: (from primary fuel) 134 kW , 182 HP EEC @ 5,500 rpm; , 220 Nm @ 1,900 rpm

Powertrain warranty: 36 months, 90,000 miles, 144,841 km

Powertrain: internal combustion engine

Primary fuel type: unleaded petrol, 95 octane

Privacy glass on the rear window and on the rear side windows, rear

Privacy glass on the rear window and on the rear side windows, rear side

Rain sensing windscreen wipers

Rear cross-traffic alert radar

Rear windscreen with intermittent wiper

Remote controlled remote boot/hatch/rear door release

Rigid cargo area cover/rear parcel shelf

Road-side assistance warranty: 36 months, Unlimited miles, Unlimited km

Roof spoiler, roof

Satellite navigation system with colour, 7.0 inch display, touch screen, 3D and voice, maps updated via SD Card and traffic information 17.8

Seat belt on driver side rear seat, seat belt on passenger side rear seat, 3-point seat belt on central rear seat, centre

HONDA CIVIC SPORT + VTEC

24/04/2024 08:27

spec check options rating



LV68HAA

SHHFK7780JU003120

Standard Equipment (continued)

Description

Navigation via mobile phone

Overtaking sensor

Paint warranty: 36 months, Unlimited miles, Unlimited km

Particle filter system

Performance: maximum speed 137 mph, 220 km/h acceleration 8.3 seconds (0-100 km/h)

Power steering: electric speed proportional with variable rack

Power: (from primary fuel) 134 kW , 182 HP EEC @ 5,500 rpm; , 220 Nm @ 1,900 rpm

Powertrain warranty: 36 months, 90,000 miles, 144,841 km

Powertrain: internal combustion engine

Primary fuel type: unleaded petrol, 95 octane

Privacy glass on the rear window and on the rear side windows, rear

Privacy glass on the rear window and on the rear side windows, rear side

Rain sensing windscreen wipers

Rear cross-traffic alert radar

Rear windscreen with intermittent wiper

Remote controlled remote boot/hatch/rear door release

Rigid cargo area cover/rear parcel shelf

Road-side assistance warranty: 36 months, Unlimited miles, Unlimited km

Roof spoiler, roof

Satellite navigation system with colour, 7.0 inch display, touch screen, 3D and voice, maps updated via SD Card and traffic information 17.8

Seat belt on driver side rear seat, seat belt on passenger side rear seat, 3-point seat belt on central rear seat, centre

HONDA CIVIC SPORT + VTEC

24/04/2024 08:27

spec check options rating



LV68HAA

SHHFK7780JU003120

Standard Equipment (continued)

Description

Seat belt on driver side rear seat, seat belt on passenger side rear seat, 3-point seat belt on central rear seat, driver

Seat belt on driver side rear seat, seat belt on passenger side rear seat, 3-point seat belt on central rear seat, passenger

Seat upholstery: cloth and cloth

Secondary ventilation controls for front passenger, passenger seat

Selectable driving modes that affect suspension and engine mapping

Side body skirts

Six airbags

Sliding glass electric front sunroof, front

Speed limiter

Sport plus trim level - JATO classification: S2

Stability controlsystem

Steering wheel mounted remote audio controls

TFT & digital dashboard

Tachometer

Text to speech / speech to text

Tinted glass

Traffic sign recognition

Transmission: 6-speed manual featuring gear lever mounted on the floor

Turbo-charger

Two head restraints on front seats with height adjustment, three head restraints on rear seats with height adjustment, front seats

HONDA CIVIC SPORT + VTEC

24/04/2024 08:27

spec check options rating



LV68HAA

SHHFK7780JU003120

Standard Equipment (continued)

Description

Two head restraints on front seats with height adjustment, three head restraints on rear seats with height adjustment, rear seats

Tyre kit

Vehicle start button

Vehicle warranty: 36 months, 90,000 miles, 144,841 km

Ventilation system with digital display and air filter combustion

Voice activating system includes phone

Weights: Kerb weight (kg): 1,307 and Kerb weight (lbs): 2,881

Wireless charging pad