

V5C  
CW 9570796  
8/23



Driver & Vehicle  
Licensing  
Agency

Registration number

YL66 KNE

UNITED KINGDOM  
UK REGISTRATION  
CERTIFICATE

### Registered keeper

You **must** make sure that the name and address printed here is correct. If it is not, see section 3.

Document reference number  
Don't share, keep it safe

4281 401 0405

Acquired vehicle on 27 07 2022



Thinking of buying this vehicle?

### Buyer beware...

Do you know how to avoid being tricked into buying a stolen vehicle?

For tips and advice go to [gov.uk/checks-when-buying-a-used-car](https://www.gov.uk/checks-when-buying-a-used-car)



## THIS DOCUMENT IS NOT PROOF OF OWNERSHIP.

It shows who is responsible for registering and taxing the vehicle.

### Registration Certificate translations

свидетелство за регистрация  
Permiso de circulación  
Osvědčení o registraci  
Registreringsattest

Zulassungsbescheinigung  
Registreerimistunnistus  
Άδεια κυκλοφορίας/  
Πιστοποιητικό Έγγραφής

Certificat d'immatriculation  
Teastas Cláraithe  
Carta di circolazione  
Registrācijas apliecība

Registrācijas liudijimas  
Forgalmi engedély  
Certifikat ta' Registrazzjoni  
Kentekenbewijs

Dowód Rejestracyjny  
Certificado de matricula  
Certificat de immatriculare  
Osvedčenie o evidencii

Prometno dovoljenje  
Rekisteröintodistus  
Registreringsbeviset  
Prometna dozvola

### Data protection

DVLA handles your personal data in accordance with road vehicle law and data protection laws. The law allows us to release your data to the police and other enforcement bodies. We also provide data to other parties where the law allows it. For further information about how we process your data, your rights and who to contact, see our privacy notice at [gov.uk/dvla/privacy-policy](https://www.gov.uk/dvla/privacy-policy)

### Special notes (these notes cannot be removed)

NO. OF FORMER KEEPERS 2

1. DECLARED NEW AT FIRST REGISTRATION.

### How to fill in your V5C Registration Certificate (log book)

Tax or SORN (Statutory Off Road Notification) using the document reference number above.

#### 1 Change my vehicle details

You **must** fill in section 1 over the page and return the whole V5C to DVLA, Swansea, SA99 1BA. For more information go to: [gov.uk/change-vehicle-details-registration-certificate](https://www.gov.uk/change-vehicle-details-registration-certificate)

#### 2 Selling or transferring my vehicle to a new keeper (not a trader)

It's quick and simple to tell us online at: [gov.uk/sold-bought-vehicle](https://www.gov.uk/sold-bought-vehicle) Or fill in section 2 over the page and send to DVLA, Swansea, SA99 1BA. You **must** give section 6 to the new keeper.

#### 3 Change my name or address or both

It's quick and simple to tell us your new address online at: [gov.uk/change-address-v5c](https://www.gov.uk/change-address-v5c) Or if your name and address has changed you **must** fill in section 3 over the page and return the whole V5C to DVLA, Swansea, SA99 1BA.

#### 4 Selling, transferring or part exchanging this vehicle to a motor trader

It's quick and simple to tell us online at: [gov.uk/sold-bought-vehicle](https://www.gov.uk/sold-bought-vehicle) Or fill in section 4 over the page and return just that page to DVLA, Swansea, SA99 1BA.

#### 5 Permanently exporting this vehicle for more than 12 months

If you or someone you're selling the vehicle to is taking it out of the country for 12 months or more, go to section 5 over the page. For more information go to: [gov.uk/taking-vehicles-out-of-uk](https://www.gov.uk/taking-vehicles-out-of-uk)

#### 6 New keeper slip

Selling your vehicle: you **must** fill in the date of sale on section 6 over the page and give it to the new keeper. **Vehicle tax or SORN isn't passed on to someone else.** For more information go to: [gov.uk/vehicletaxrules](https://www.gov.uk/vehicletaxrules)

Failure to tell DVLA of any changes may result in a penalty or prosecution or both

# Vehicle details

Official use only

A Registration number **YL66 KNE**

[A.1] **K**

B: Date of first registration **02 02 2017**

[B.1]: Date of first registration in the UK **02 02 2017**

D.1: Make **LAND ROVER**

D.2: Type **LG**

Variant **S5KY2F**

Version **D5K2**

Euro status

Real driving emissions

D.3: Model **RANGE ROVER A-BIOGRAPHY TDV6 A**

D.5: Body type **ESTATE**

[X]: Taxation class **DIESEL CAR**

[D.6]: Suspension type

[Y]: Revenue weight **3050 KG GROSS**

P.1: Cylinder capacity (cc) **2993 CC**

V.7: CO<sub>2</sub> (g/km) **182 G/KM**

P.3: Type of fuel **HEAVY OIL**

S.1: Number of seats, including driver **5**

S.2: Number of standing places (where appropriate)

[D.4]: Wheelplan **2-AXLE-RIGID BODY**

J: Vehicle category **M1**

K: Type approval number **e11\*2007/46\*0649\*14**

P.2: Max. net power (kW)

E: VIN/Chassis/Frame No. **SALGA2EKXHA333841**

P.5: Engine number **1111093306DT**

F.1: Max. permissible mass (exc. m/c) **3050**

G: Mass in service **2480**

Q: Power/Weight ratio (kW/kg) (only for motorcycles)

R: Colour **RED**

O: Technical permissible maximum towable mass of trailer

O.1: braked (kg)

O.2: unbraked (kg)

U: Sound level

U.1: stationary (dB(A))

U.2: engine speed (min-1)

U.3: drive-by (dB(A))

V: Exhaust Emissions

V.1: CO (g/km or g/kWh) **0.189**

V.2: HC (g/km or g/kWh)

V.3: NOx (g/km or g/kWh) **0.071**

V.4: HC+NOx (g/km)

V.5: particulates (g/km or g/kWh)

Automated vehicle (AV)

## 1 Change my vehicle details – Only fill in details to be corrected or changed

By submitting this form you are declaring that the information provided is correct. If you have made changes to your vehicle or if the information above is incorrect, you must

tell us by filling in the relevant boxes below and send **whole V5C** to DVLA, Swansea, SA99 1BA. Use **black ink and CAPITALS**.

Registration number **YL66 KNE** **K**

Document reference number **4281 401 0405**

Wheelplan or Body type:

VIN, Chassis or Frame number:

New revenue weight: Date of change: Cylinder capacity (cc):

No. of seats inc. driver: No. of standing places: Type of fuel:

Engine number:

New colour: Date of change: CLR

Tax class: **Y**

For information on how to change your tax class go to [gov.uk/change-vehicle-tax-class](http://gov.uk/change-vehicle-tax-class)

## 2 Selling or transferring my vehicle to a new keeper (not a trader)

By submitting this form you are declaring that the information provided is correct.

You must tell us **immediately** if you have sold or transferred your vehicle. It's quick and simple to tell us online. If you don't receive an acknowledgment or tax refund, if applicable, go to [gov.uk/contact-the-dvla](http://gov.uk/contact-the-dvla) as you may still be liable.

If you want to keep the registration number you **must do this before** you sell or transfer it. To tell us go to: [gov.uk/keep-registration-number](http://gov.uk/keep-registration-number)

You can use this form to tell us if you have:

- **Sold your vehicle privately** – fill in the boxes below and the date of sale on section 6 over the page. Use **black ink and CAPITALS**. Tear off section 6 (green slip) give it to the new keeper. Return the rest of the V5C to DVLA, Swansea, SA99 1BA.
- **Sold, transferred or part exchanged your vehicle to a motor trader** – go to section 4 (yellow section) on the next page.

Registration number **YL66 KNE** **K**

Document reference number **4281 401 0405**

Title: Mr:  Mrs:  Miss:

Or other title, or business or company name:

New keeper's first and middle names written in full:

Surname:

DVLA fleet number for companies only:

Date of birth: (optional)

Current UK address (house number, street name, town or city): Foreign address? For information go to: [gov.uk/taking-vehicles-out-of-uk](http://gov.uk/taking-vehicles-out-of-uk)

Postcode:

Date of sale: (mandatory)

Mileage: (optional)

**K**

Contact number of the new keeper: (optional)

Email address of the new keeper: (optional)

Driving licence number of the new keeper: (optional)

Official use only. Do not write in this space.

4281 401 0405

07 10 24

1761 / 1073201022 / 00333

45



8269 3324 2817 5290 7735 1442

YL66 KNE **K**

ISC



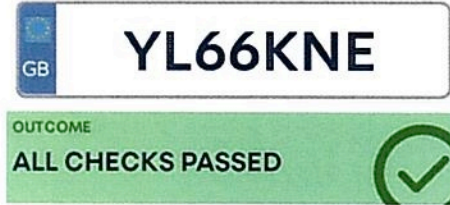

**LAND ROVER RANGE ROVER A-BIOGRAPHY TDV6 A**

**Registered vehicle details**

Check the details below match the V5C logbook, vehicle appearance and vehicle information.

Make	LAND ROVER
Model	RANGE ROVER A-BIOGRAPHY TDV6 A
Body type	ESTATE
Fuel type	HEAVY OIL
Transmission	AUTOMATIC 8 GEARS
Engine capacity	2993
VRM	YL66KNE
VIN	SALGA2EKXHA333841
Engine number	1111093306DT
Colour	RED
Date first registered	02-02-2017
Year of manufacture	2017
Number of previous owners	2
Current V5C issue date	11-07-2023
CO2 emissions	182

**Vehicle check report summary**

Not recorded as stolen	<input checked="" type="checkbox"/>
Not recorded as scrapped	<input checked="" type="checkbox"/>
Not recorded as a write-off	<input checked="" type="checkbox"/>
Not imported	<input checked="" type="checkbox"/>
Not exported	<input checked="" type="checkbox"/>
No third-party interest	<input checked="" type="checkbox"/>
No outstanding finance	<input checked="" type="checkbox"/>
No mileage discrepancies	<input checked="" type="checkbox"/>
No colour changes	<input checked="" type="checkbox"/>
<b>OTHER INFORMATION</b>	
Has recorded plate changes	<input type="checkbox"/>
No outstanding stocking finance	<input checked="" type="checkbox"/>
MOT expiry date	27-07-2025

**Registered vehicle details & Vehicle check report summary**

- Plate changes record.
- Mileage data and V5C logbook data
- MOT record and Previous keepers
- Previous searches

This Vehicle Check report reflects information held against this vehicle on 08 November 2024.

Data is compiled from a number of sources and may take 24-48 hours to update. Please perform a new check after this period, if the data does still not reflect what you feel it should, then please contact support from Monday to Friday, 9am to 5pm.

Email  
vehicle.check@autotrader.co.uk

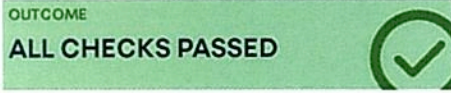

## LAND ROVER RANGE ROVER A-BIOGRAPHY TDV6 A

Mileage data

### RECORDINGS

52,000

DVLA

21-10-2024

V5C logbook data

Current V5C issue date

11-07-2023

### HISTORIC RECORDINGS

Showing all records

V5C issue date

01-08-2022

V5C issue date

20-02-2019

Registered vehicle details & Vehicle check report summary

Plate changes record

**Mileage data and V5C logbook data**

MOT record and Previous keepers

Previous searches

This Vehicle Check report reflects information held against this vehicle on 08 November 2024.

Data is compiled from a number of sources and may take 24-48 hours to update. Please perform a new check after this period, if the data does still not reflect what you feel it should, then please contact support from Monday to Friday, 9am to 5pm.

Email  
vehicle.check@autotrader.co.uk

GB

YL66KNE

OUTCOME
ALL CHECKS PASSED

## LAND ROVER RANGE ROVER A-BIOGRAPHY TDV6 A

### MOT Information

Status	PASSED
MOT expiry	27-07-2025
Mileage recording	50,652

### HISTORIC TESTS

Showing all recorded MOT tests

Fail	50,626 mi	28-06-2024
Pass (0 advisories)	45,789 mi	25-07-2023
Fail	45,768 mi	25-07-2023
Pass (0 advisories)	38,185 mi	28-07-2022
Pass (2 advisories)	34,839 mi	01-02-2022
Pass (3 advisories)	28,224 mi	04-02-2021
Pass (1 advisories)	24,204 mi	27-01-2020

### Previous keepers

Number of previous keepers	2
Date of last keeper change	27-07-2022

### HISTORIC RECORDINGS

Date of keeper change	16-02-2019
-----------------------	------------

- Registered vehicle details & Vehicle check report summary
- Plate changes record.
- Mileage data and VSC logbook data
- MOT record and Previous keepers**
- Previous searches.

This Vehicle Check report reflects information held against this vehicle on 08 November 2024.

Data is compiled from a number of sources and may take 24-48 hours to update. Please perform a new check after this period, if the data does still not reflect what you feel it should, then please contact support from Monday to Friday, 9am to 5pm.

Email  
vehicle.check@autotrader.co.uk

Showing all plate changes

GB

YL66KNE

OUTCOME
ALL CHECKS PASSED

From	To
J8LDH	YL66KNE
YL66KNE	J8LDH

**06-10-2024**

**31-07-2022**

## LAND ROVER RANGE ROVER A-BIOGRAPHY TDV6 A

- Registered vehicle details & Vehicle check report summary
- **Plate changes record.**
- Mileage data and V5C logbook data
- MOT record and Previous keepers
- Previous searches

This Vehicle Check report reflects information held against this vehicle on 08 November 2024.

Data is compiled from a number of sources and may take 24-48 hours to update. Please perform a new check after this period, if the data does still not reflect what you feel it should, then please contact support from Monday to Friday, 9am to 5pm.

Email  
vehicle.check@autotrader.co.uk



# Check MOT history

Help us make this service better. Give us your [feedback](https://www.smartsurvey.co.uk/s/GIZZX?vrm=YL66KNE&make_result=LAND+ROVER&model_result=RANGE+ROVER&mot_first_used_date=2017-02-02&vehicle_age=2836&mot_expiry_date=2025-07-27&mot_expiry_date_days_left=261&user_satisfaction_banner=0&vehicle_data_origin=MTS&vehicle_type=LGV) ([https://www.smartsurvey.co.uk/s/GIZZX?vrm=YL66KNE&make\\_result=LAND+ROVER&model\\_result=RANGE+ROVER&mot\\_first\\_used\\_date=2017-02-02&vehicle\\_age=2836&mot\\_expiry\\_date=2025-07-27&mot\\_expiry\\_date\\_days\\_left=261&user\\_satisfaction\\_banner=0&vehicle\\_data\\_origin=MTS&vehicle\\_type=LGV](https://www.smartsurvey.co.uk/s/GIZZX?vrm=YL66KNE&make_result=LAND+ROVER&model_result=RANGE+ROVER&mot_first_used_date=2017-02-02&vehicle_age=2836&mot_expiry_date=2025-07-27&mot_expiry_date_days_left=261&user_satisfaction_banner=0&vehicle_data_origin=MTS&vehicle_type=LGV)).

[Back](#)

## YL66 KNE

# LAND ROVER RANGE ROVER

[Check another vehicle \(/\)](#)

Colour  
**Red**

Fuel type  
**Diesel**

Date registered  
**2 February 2017**

MOT valid until  
**27 July 2025**

[Get an MOT reminder \(https://www.gov.uk/mot-reminder\)](https://www.gov.uk/mot-reminder) by email or text.

[Download test certificates \(/enter-document-reference?registration=YL66KNE\)](/enter-document-reference?registration=YL66KNE)

If you think the MOT expiry date or any of the vehicle details are wrong: [contact DVSA \(https://www.gov.uk/getting-an-mot/correcting-mot-certificate-mistakes\)](https://www.gov.uk/getting-an-mot/correcting-mot-certificate-mistakes).

[Hide all sections](#)

## MOT history

Check mileage recorded at test, expiry date, and test outcome

[Hide](#)

Date tested  
**4 July 2024**

**PASS**

Mileage  
**50,652 miles**

Test location  
**MARKHAMS GARAGE LIMITED  
KINGSLAND  
LEOMINSTER  
HR6 9QN**

MOT test number  
**1005 6482 0246**

Expiry date  
**27 July 2025**

Date tested

Mileage

MOT test number

28 June 2024

50,626 miles

9061 5014 6194

**FAIL**

Test location  
**MARKHAMS GARAGE  
 LIMITED  
 KINGSLAND  
 LEOMINSTER  
 HR6 9QN**

Repair immediately (major defects):

- **Nearside Front Lower Suspension arm ball joint dust cover no longer prevents the ingress of dirt (5.3.4 (b) (ii))**

▶ [What are defects?](#)

Date tested  
 25 July 2023

**PASS**

Mileage  
 45,789 miles

Test location  
**MARKHAMS GARAGE  
 LIMITED  
 KINGSLAND  
 LEOMINSTER  
 HR6 9QN**

MOT test number  
 1478 5247 7494

Expiry date  
 27 July 2024

Date tested  
 25 July 2023

**FAIL**

Mileage  
 45,768 miles

Test location  
**MARKHAMS GARAGE  
 LIMITED  
 KINGSLAND  
 LEOMINSTER  
 HR6 9QN**

MOT test number  
 3017 0185 6045

Repair immediately (major defects):

- **Engine MIL inoperative or indicates a malfunction (8.2.2.2 (g))**

Monitor and repair if necessary (advisories):

- **exhaust blocked filter warning on**

▶ [What are defects and advisories?](#)

Date tested  
 28 July 2022

**PASS**

Mileage  
 38,185 miles

Test location  
**SPRYS OF LAUNCESTON  
 LIMITED  
 PENNYGILLAM  
 INDUSTRIAL ESTATE**

MOT test number  
 9113 3703 3372

Expiry date  
 27 July 2023

**CORNWALL**  
**PL15 7ED**

Date tested  
**1 February 2022**

**PASS**

Mileage  
**34,839 miles**

Test location  
**GARDEN STREET GARAGE  
LIMITED  
1 GARDEN STREET  
MACCLESFIELD  
SK10 2QW**

MOT test number  
**5717 3000 7051**

Expiry date  
**3 February 2023**

Monitor and repair if necessary (advisories):

- **Front Brake disc worn, pitted or scored, but not seriously weakened inner braking surfaces (1.1.14 (a) (ii))**
- **Nearside Front Inner Brake pad(s) wearing thin (1.1.13 (a) (ii))**

▶ [What are advisories?](#)

Date tested  
**4 February 2021**

**PASS**

Mileage  
**28,224 miles**

Test location  
**GARDEN STREET GARAGE  
LIMITED  
1 GARDEN STREET  
MACCLESFIELD  
SK10 2QW**

MOT test number  
**3377 9018 3263**

Expiry date  
**3 February 2022**

Monitor and repair if necessary (advisories):

- **Offside Front Tyre worn close to legal limit/worn on edge (5.2.3 (e))**
- **Nearside Rear Tyre worn close to legal limit/worn on edge (5.2.3 (e))**
- **Offside Rear Tyre worn close to legal limit/worn on edge (5.2.3 (e))**

▶ [What are advisories?](#)

Date tested  
**27 January 2020**

**PASS**

Mileage  
**24,204 miles**

Test location  
**R KENYON MOT AND  
SERVICING LIMITED  
UNIT 5  
BOWDEN HEY ROAD  
CHAPEL EN LE FRITH  
SK23 0JQ**

MOT test number  
**1737 2493 4547**

Expiry date  
**1 February 2021**

Monitor and repair if necessary (advisories):

- **Rear Brake pad(s) wearing thin (1.1.13 (a) (ii))**

▶ [What are advisories?](#)

### The MOT test changed on 20 May 2018

Defects are now categorised according to their severity - dangerous, major, and minor. [Find out more \(https://www.gov.uk/government/news/mot-changes-20-may-2018\)](https://www.gov.uk/government/news/mot-changes-20-may-2018).

## Check for vehicle recalls

See if LAND ROVER RANGE ROVER YL66KNE has outstanding recalls

⤴ Hide

**No recalls found.**

This information is provided by the vehicle manufacturer. If you think the recall information is wrong, contact your local LAND ROVER dealership.

[Cookies](#) [Terms and conditions](#) [Privacy notice](#) [Accessibility statement](#)

[MOT history API](#) [Service status](#)

Built by the [Driver & Vehicle Standards Agency](#)

**OGI**

All content is available under the [Open Government Licence v3.0](#), except where otherwise stated

© [Crown copyright](#)

# MOT test certificate

① Vehicle identification number

**SALGA2EKXHA333841**

②a Registration number

**YL66KNE**

②b Country of registration

**GB**

Make and model

**LAND ROVER RANGE ROVER**

⑤ Vehicle category

**M1**

④ Mileage

**50,652 miles**

Mileage history

**45,789 miles** 25.07.2023

**38,185 miles** 28.07.2022

**34,839 miles** 01.02.2022

⑦ **Pass**

③b Date of the test

**04.07.2024**

⑧ Expiry date

**27.07.2025**

To preserve the anniversary of the expiry date, the earliest you can present your vehicle for test is 28.06.2025.

③a Location of the test

**KINGSLAND, LEOMINSTER, HR6 9QN**

⑨ Testing organisation and inspector name

**50658 MARKHAMS GARAGE LIMITED  
O. W. CAMERON-SWAN**

MOT test number

**1005 6482 0246**

Duplicate certificate issued by DVSA on 08 November 2024

Check that this document is genuine by visiting [www.gov.uk/check-mot-history](http://www.gov.uk/check-mot-history)

If any of the details are not correct, please contact DVSA by email at [enquiries@dvsa.gov.uk](mailto:enquiries@dvsa.gov.uk) or by telephone on 0300 1239000.

Receive a free annual MOT reminder by subscribing at [www.gov.uk/mot-reminder](http://www.gov.uk/mot-reminder) or by telephone on 0300 1239000.



Driver & Vehicle  
Standards  
Agency

# MOT test certificate

① Vehicle identification number

**SALGA2EKXHA333841**

②a Registration number

**J8LDH**

②b Country of registration

**GB**

Make and model

**LAND ROVER RANGE ROVER**

⑤ Vehicle category

**M1**

④ Mileage

**45,789 miles**

Mileage history

**38,185 miles** 28.07.2022

**34,839 miles** 01.02.2022

**28,224 miles** 04.02.2021

⑦ **Pass**

③b Date of the test

**25.07.2023**

③c Expiry date

**27.07.2024**

To preserve the anniversary of the expiry date, the earliest you can present your vehicle for test is 28.06.2024.

③a Location of the test

**KINGSLAND, LEOMINSTER, HR6 9QN**

⑨ Testing organisation and inspector name

**50658 MARKHAMS GARAGE LIMITED  
S. D. POWNEY**

MOT test number

**1478 5247 7494**

Duplicate certificate issued by DVSA on 08 November 2024

Check that this document is genuine by visiting [www.gov.uk/check-mot-history](http://www.gov.uk/check-mot-history)

If any of the details are not correct, please contact DVSA by email at [enquiries@dvsa.gov.uk](mailto:enquiries@dvsa.gov.uk) or by telephone on 0300 1239000.

Receive a free annual MOT reminder by subscribing at [www.gov.uk/mot-reminder](http://www.gov.uk/mot-reminder) or by telephone on 0300 1239000.



Driver & Vehicle  
Standards  
Agency

# MOT test certificate

① Vehicle identification number

**SALGA2EKXHA333841**

②a Registration number

**J8LDH**

②b Country of registration

**GB**

Make and model

**LAND ROVER RANGE ROVER**

⑤ Vehicle category

**M1**

④ Mileage

**38,185 miles**

Mileage history

**34,839 miles**

01.02.2022

**28,224 miles**

04.02.2021

**24,204 miles**

27.01.2020

⑦ **Pass**

③b Date of the test

**28.07.2022**

③ Expiry date

**27.07.2023**

To preserve the anniversary of the expiry date, the earliest you can present your vehicle for test is 28.06.2023.

③a Location of the test

**PENNYGILLAM INDUSTRIAL ESTATE, LAUNCESTON, CORNWALL, PL15 7ED**

⑨ Testing organisation and inspector name

**S002616 SPRYS OF LAUNCESTON LIMITED  
A. WATERS**

MOT test number

**9113 3703 3372**

Duplicate certificate issued by DVSA on 08 November 2024

Check that this document is genuine by visiting [www.gov.uk/check-mot-history](http://www.gov.uk/check-mot-history)

If any of the details are not correct, please contact DVSA by email at [enquiries@dvsa.gov.uk](mailto:enquiries@dvsa.gov.uk) or by telephone on 0300 1239000.

Receive a free annual MOT reminder by subscribing at [www.gov.uk/mot-reminder](http://www.gov.uk/mot-reminder) or by telephone on 0300 1239000.



Driver & Vehicle  
Standards  
Agency

# MOT test certificate

① Vehicle identification number

**SALGA2EKXHA333841**

②a Registration number

**YL66KNE**

②b Country of registration

**GB**

Make and model

**LAND ROVER RANGE ROVER**

⑤ Vehicle category

**M1**

④ Mileage

**34,839 miles**

Mileage history

**28,224 miles**

04.02.2021

**24,204 miles**

27.01.2020



Driver & Vehicle  
Standards  
Agency

## ⑦ Pass

### Monitor and repair if necessary (advisories)

- Brake disc worn, pitted or scored, but not seriously weakened Front (inner braking surfaces) [1.1.14 (a) (ii)]
- Brake pad(s) wearing thin Nearside Front Inner [1.1.13 (a) (ii)]

③b Date of the test

**01.02.2022**

⑧ Expiry date

**03.02.2023**

To preserve the anniversary of the expiry date, the earliest you can present your vehicle for test is 04.01.2023.

③a Location of the test

**1 GARDEN STREET, MACCLESFIELD, SK10 2QW**

⑨ Testing organisation and inspector name

**S001294 GARDEN STREET GARAGE LIMITED  
D. J. FOSTER**

MOT test number

**5717 3000 7051**

Duplicate certificate issued by DVSA on 08 November 2024

Check that this document is genuine by visiting [www.gov.uk/check-mot-history](http://www.gov.uk/check-mot-history)

If any of the details are not correct, please contact DVSA by email at [enquiries@dvsa.gov.uk](mailto:enquiries@dvsa.gov.uk) or by telephone on 0300 1239000.

Receive a free annual MOT reminder by subscribing at [www.gov.uk/mot-reminder](http://www.gov.uk/mot-reminder) or by telephone on 0300 1239000.

# MOT test certificate

① Vehicle identification number

**SALGA2EKXHA333841**

②a Registration number      ②b Country of registration

**YL66KNE**

**GB**

Make and model

**LAND ROVER RANGE ROVER**

⑤ Vehicle category

**M1**

④ Mileage

**28,224 miles**

Mileage history

**24,204 miles**      27.01.2020



Driver & Vehicle  
Standards  
Agency

## ⑦ Pass

### Monitor and repair if necessary (advisories)

- Tyre worn close to legal limit/worn on edge Offside Front [5.2.3 (e)]
- Tyre worn close to legal limit/worn on edge Nearside Rear [5.2.3 (e)]
- Tyre worn close to legal limit/worn on edge Offside Rear [5.2.3 (e)]

③b Date of the test

**04.02.2021**

⑧ Expiry date

**03.02.2022**

To preserve the anniversary of the expiry date, the earliest you can present your vehicle for test is 04.01.2022.

③a Location of the test

**1 GARDEN STREET, MACCLESFIELD, SK10 2QW**

⑨ Testing organisation and inspector name

**S001294 GARDEN STREET GARAGE LIMITED  
M. S. Kemp**

MOT test number

**3377 9018 3263**

Duplicate certificate issued by DVSA on 08 November 2024

Check that this document is genuine by visiting [www.gov.uk/check-mot-history](http://www.gov.uk/check-mot-history)

If any of the details are not correct, please contact DVSA by email at [enquiries@dvsa.gov.uk](mailto:enquiries@dvsa.gov.uk) or by telephone on 0300 1239000.

Receive a free annual MOT reminder by subscribing at [www.gov.uk/mot-reminder](http://www.gov.uk/mot-reminder) or by telephone on 0300 1239000.

# MOT test certificate

① Vehicle identification number

**SALGA2EKXHA333841**

②a Registration number      ②b Country of registration

**YL66KNE**

**GB**

Make and model

**LAND ROVER RANGE ROVER**

⑤ Vehicle category      ④ Mileage

**M1**

**24,204 miles**

⑦ **Pass**

## Monitor and repair if necessary (advisories)

- Brake pad(s) wearing thin Rear [1.1.13 (a) (ii)]

③b Date of the test

**27.01.2020**

⑧ Expiry date

**01.02.2021**

To preserve the anniversary of the expiry date, the earliest you can present your vehicle for test is 02.01.2021.

③a Location of the test

**UNIT 5, BOWDEN HEY ROAD, CHAPEL EN LE FRITH, SK23 0JQ**

⑨ Testing organisation and inspector name

**V104676 R KENYON MOT AND SERVICING LIMITED  
R. W. KENYON**

MOT test number

**1737 2493 4547**

Duplicate certificate issued by DVSA on 08 November 2024

Check that this document is genuine by visiting [www.gov.uk/check-mot-history](http://www.gov.uk/check-mot-history)

If any of the details are not correct, please contact DVSA by email at [enquiries@dvsa.gov.uk](mailto:enquiries@dvsa.gov.uk) or by telephone on 0300 1239000.

Receive a free annual MOT reminder by subscribing at [www.gov.uk/mot-reminder](http://www.gov.uk/mot-reminder) or by telephone on 0300 1239000.



Driver & Vehicle  
Standards  
Agency

**RANGE ROVER** (<https://osh.landrover.com/>)

**ONLINE  
SERVICE HISTORY**

MAIN PAGE ([HTTPS://OSH.LANDROVER.COM/HOME](https://osh.landrover.com/home))

SERVICE HISTORY ([HTTPS://OSH.LANDROVER.COM/SERVICE-HISTORY](https://osh.landrover.com/service-history))

SERVICE INFORMATION ([HTTPS://OSH.LANDROVER.COM/INFORMATION](https://osh.landrover.com/information))

BOOKING A SERVICE ([HTTPS://OSH.LANDROVER.COM/BOOKING](https://osh.landrover.com/booking))

ADDING/AMENDING SERVICES ([HTTPS://OSH.LANDROVER.COM/ADDSERVICE](https://osh.landrover.com/addservice))

VIN: SALGA2EKXHA333841

> [PRINT](https://osh.landrover.com/print) (<https://osh.landrover.com/print>)

**RANGE ROVER**

**ONLINE SERVICE HISTORY  
CUSTOMER COPY**

**VEHICLE DETAILS**

**VEHICLE IDENTIFICATION NUMBER (VIN):**

SALGA2EKXHA333841

**MODEL:**

Range Rover / L405

**ENGINE:**

3.0L Diesel

**COLOUR:**

ITALIAN RACING RED/FIRENZE RED

**WARRANTY START DATE:**

02/02/2017

**REGISTRATION COUNTRY:**

Not present

Please note that service intervals always represent the maximum time and distance that should exist between servicing. Driving style and conditions may necessitate earlier servicing as indicated by the notifications on your instrument panel.

**SERVICE HISTORY**

REPAIRER	JOB NUMBER	JOB DATE	ODOMETER	DETAILS
----------	------------	----------	----------	---------

<p>Brooklyn 4x4 Romsey Road, Nursling Southampton Hants SO16 0XJ United Kingdom</p>	<p>J8LDH</p>	<p>13/03/2023</p>	<p>43789 miles</p>	<p><b>Service Completed</b> Not Applicable <b>Other Related Items</b> Renewal of Oil and Oil Filter Renewal of Pollen Filter AdBlue Top-up (Diesel exhaust fluid)</p>
<p>CSG AUTOMOTIVE 1 GARDEN STREET MACCLESFIELD CHESHIRE SK10 2QW United Kingdom</p>	<p>J009974</p>	<p>01/02/2022</p>	<p>34839 miles</p>	<p><b>Service Completed</b> 80000 miles / 60 months service <b>Other Related Items</b> Renewal of Oil and Oil Filter Renewal of Pollen Filter Renewal of Engine Air Filter Renewal of Fuel Filter 'Pre Winter' Check Renewal of Front Brakes</p>
<p>CSG AUTOMOTIVE 1 GARDEN STREET MACCLESFIELD CHESHIRE SK10 2QW United Kingdom</p>	<p>I006945</p>	<p>04/02/2021</p>	<p>28224 miles</p>	<p><b>Service Completed</b> 64000 miles / 48 months service <b>Other Related Items</b> Renewal of Oil and Oil Filter</p>

<p>CSG AUTOMOTIVE 1 GARDEN STREET MACCLESFIELD CHESHIRE SK10 2QW United Kingdom</p>	<p>1004920</p>	<p>08/02/2020</p>	<p>24285 miles</p>	<p><b>Service Completed</b> 48000 miles / 36 months service <b>Other Related Items</b> Renewal of Oil and Oil Filter Renewal of Pollen Filter Renewal of Engine Air Filter 'Pre Summer' Check 'Pre Winter' Check Renewal of Rear Brakes</p>
<p>John Holland Sales Ltd John Holland Sales Ltd, Meadowhall Riverside, Meadowhall Road Sheffield South Yorkshire S91BW United Kingdom</p>	<p>4654</p>	<p>18/01/2019</p>	<p>16035 miles</p>	<p><b>Service Completed</b> 32000 miles / 24 months service <b>Other Related Items</b> Renewal of Oil and Oil Filter Renewal of Pollen Filter Renewal of Engine Air Filter Renewal of Fuel Filter</p>
<p>Farnell Land Rover, Guiseley Whitecross Garage Leeds West Yorkshire LS20 8NJ United Kingdom</p>	<p>12754 RANGE ROVER</p>	<p>19/01/2018</p>	<p>7659 miles</p>	<p><b>Service Completed</b> 16000 miles / 12 months service <b>Other Related Items</b> Renewal of Oil and Oil Filter Renewal of Pollen Filter</p>

Farnell Land Rover, Guiseley Whitecross Garage Leeds West Yorkshire LS20 8NJ United Kingdom	56441 RANGE ROVER	26/01/2017	4 miles	<b>Service Completed</b> Pre-Delivery Inspection <b>Other Related Items</b>
--	----------------------	------------	---------	--





2021  
SERVICE

**Invoice I006945**

Date: 04-02-2021 3:27 PM  
Technician: MATT KEMP  
Job: J007607

**CSG**

1 Garden Street  
Macclesfield  
Cheshire  
SK10 2QW  
Tel: 01625 800900



\*Mobile: 07764520110

**Vehicle** Registration: YL66KNE Mileage: 28224  
Land Rover Range Rover 2017 3.0 Diesel - RED VIN: SALGA2EKXHA333841

**Work performed**

**Labour**

Labour	Hrs	Unit Price	VAT %	Net Total
MOT Test Class IV - (MOT)	1.00	54.85	0.0	54.85
<b>Labour SubTotal</b>				<b>£54.85</b>

**Labour**

Labour	Hrs	Unit Price	VAT %	Net Total
CARRY OUT OIL SERVICE. FREE OFF OFFSIDE FRONT SIDE STEP AND LUBRICATE	1.50	85.00	20.0	127.50
<b>Labour SubTotal</b>				<b>£127.50</b>

**Part**

Parts	Part No	Qty	Unit Price	VAT %	Net Total
OIL 5W-30	OIL 5W-30	6.00	9.00	20.0	54.00
OIL FILTER (M)	OIL FILTER	1.00	12.47	20.0	12.47
SCREENWASH	SCREENWASH	1.00	1.20	20.0	1.20
<b>Part SubTotal</b>					<b>£67.67</b>

**Invoice Total**

VAT Code	Rate %	Net Total	VAT Total		
(1)	20.00	195.17	39.03	Labour	182.35
(0)	0.00	54.85	0.00	Parts	67.67
<b>Invoice Total</b>					<b>£289.05</b>

**Customer Advisories**

**Customer Advisories**

- Offside Front Tyre worn close to legal limit/worn on edge
- Nearside Rear Tyre worn close to legal limit/worn on edge
- Offside Rear Tyre worn close to legal limit/worn on edge
- Front discs corroded and lipped
- When new tyres are fitted customer advised to have four wheel camera alignment

2022  
SERVICE



**CSG**  
1 Garden Street  
Macclesfield  
Cheshire  
SK10 2QW  
Tel: 01625 800900

**Invoice I009311**  
Date: 01-02-2022  
Technician: JUSTIN WARD  
Service Advisor: HANNAH BROWN  
Job: J009974

Email:

<b>Vehicle</b>	Registration: YL66KNE	Mileage: 34839
	Land Rover Range Rover 2017 3.0 Diesel - RED	VIN: SALGA2EKXHA333841

<b>Work performed</b>	<b>Labour</b>	<b>Hrs</b>	<b>Unit Price</b>	<b>Disc %</b>	<b>VAT %</b>	<b>Net Total</b>
	Labour					
	MOT Test Class IV - (MOT)	1.00	54.85	0.00	0.0	54.85
<b>Labour SubTotal</b>						<b>£54.85</b>

**CARRY OUT SERVICE**

<b>Labour</b>	<b>Hrs</b>	<b>Unit Price</b>	<b>Disc %</b>	<b>VAT %</b>	<b>Net Total</b>
CARRY OUT FULL SERVICE	2.00	99.00	10.00	20.0	178.20
<b>Parts</b>	<b>Qty</b>	<b>Unit Price</b>	<b>Disc %</b>	<b>VAT %</b>	<b>Net Total</b>
OIL 5W-30	6.00	10.95	0.00	20.0	65.70
OIL FILTER (G) LR013148	1.00	14.68	0.00	20.0	14.68
FUEL FILTER (G) LR041978	1.00	65.19	0.00	20.0	65.19
POLLEN FILTER (C)	1.00	16.93	0.00	20.0	16.93
AIR FILTER (C)	1.00	22.68	0.00	20.0	22.68
ANTIFREEZE	1.00	4.50	0.00	20.0	4.50
SCREENWASH	1.00	1.20	0.00	20.0	1.20
SUNDRIES & ENVIRONMENTAL DISPOSAL	1.00	10.95	0.00	20.0	10.95
SUMP PLUG	1.00	3.99	0.00	20.0	3.99
TOPIX ONLINE HISTORY UPDATED	1.00	0.00	0.00	20.0	0.00
AD BLUE	14.00	2.00	0.00	20.0	28.00
<b>CARRY OUT SERVICE SubTotal</b>					<b>£412.02</b>

**BRAKES**

<b>Labour</b>	<b>Hrs</b>	<b>Unit Price</b>	<b>Disc %</b>	<b>VAT %</b>	<b>Net Total</b>
REMOVE AND REPLACE FRONT BRAKE DISC AND PADS	1.50	99.00	10.00	20.0	133.65
<b>Parts</b>	<b>Qty</b>	<b>Unit Price</b>	<b>Disc %</b>	<b>VAT %</b>	<b>Net Total</b>
BRAKE PADS - FRONT (C)	1.00	60.45	0.00	20.0	60.45
BRAKE DISCS - FRONT (C)	2.00	81.09	0.00	20.0	162.18
BRAKE PAD WEAR SENSOR - FRONT (C)	1.00	21.73	0.00	20.0	21.73
<b>BRAKES SubTotal</b>					<b>£378.01</b>



SERVICE  
MARCH 2023

Brooklyn 4x4 Ltd  
Richmond Farm  
Bricworth Road  
Whiteparish  
Salisbury SP5 2QG  
Tel 023 8074 0303  
Fax 023 8074 0509  
E-mail sales@brooklyn4x4.com  
Web www.brooklyn4x4.com



ACCOUNT INVOICE

Invoice Name & Address:  
Cash No statement no letter

Customer Name & Address:  
[REDACTED]

You were served by:  
Inv. Printed By: Joe Warburton  
Inv. Created By: Joe Warburton

Account No.	Document Number	Date & Tax Point	Order Number	Warranty Claim No.	Route
CA000001	116576	13/03/2023			
Make & Model	Chassis No.	Engine No.	Mileage	Time	Page
			0	17:47	1
Reference No.	Reg No.	Reg Date	VSF No.	W.I.P. No.	Job No.
	J8LDH			W 13987	16470

Description of Goods / Services	Qty.	Unit Price	Unit	Net Total	V
T NOTES Work Done : Carry out 48k/36 month service with diagnostic health check, investigate report of OS step intermittently staying out but no faults found at time of test, check for issue with no power at	0.00	0.00		0.00	S
T NOTES 12v socket, find fuse blown but we do not have one to replace it with, road test vehicle, all ok. Advise : Spare tyre was flat (now inflated) rear outer brake pipes showing signs of surface corrosion,	0.00	0.00		0.00	S
T NOTES customer to check oil level when vehicle cold, all pads approx 10mm, all tyres approx 7mm.	0.00	0.00		0.00	S
A SE48	4.25	60.00		255.00	S
X JAABBLUE	15.00	1.50	EACH A	15.00	S
X LRLR013938	1.00	3.24	EACH A	3.24	S
X LRLR013148M	1.00	8.50	EACH A	8.50	S
X LRLR161566	1.00	20.00	EACH A	14.00	S
X LRSW	1.00	1.10	EACH A	1.10	S
X OL5W/30DPF	7.00	5.00	EACH A	35.00	S

Parts 76.84  
Surcharge 0.00  
Labour 255.00  
Sublet 0.00  
Menus 0.00

V	Rate	Service/Goods	VAT	Net	
S	20.00	331.84	66.37	331.84	V. A. T.
				398.21	Total
				0.00	Paid
				398.21	Owing

© CDK Global  
E & O E.



For our Terms and Conditions please visit:  
<https://www.brooklyn4x4.com/warranty>

VAT Reg No. 293 6991 02  
Reg. in England No. 1316376

6395

Sarah street 21-Feb-2023 12:55

13E4

Mr./Mrs./Ms [Redacted]

Model: Range Rover / L405

Reg. No.:

Invoice/Job No.: J8LDH

Odometer: 76000 miles

V.I.N.: SALGA2EKXHA333841

Service Type: 48,000 miles / 36 months service

Time: 1.60 SRO: 101049



TOPIX

Adjust/Lubricate/Replace - Labour cost included in scheduled time except items in the Optional Service Items section.  
Check - After the checking procedure, cleaning, adjusting, repairing or replacing is subject to extra labour and material cost.

OUTSTANDING SERVICE ACTIONS	
There are currently no outstanding Field Service Actions for this vehicle	
SERVICE ITEMS	
Check condition and security of seats and seat belts.	✓
Check operation of all lamps, horns and warning indicators.	✓
Check operation of Windshield and headlight wipers and washer jets.	✓
Select the LOW range gears and drive the vehicle 3 to 4 vehicle lengths then re-select HIGH range gears.	✓
Renew pollen filter.	✓
Check tire pressures, condition, tread depth, signs of uneven wear and suitability (including spare).	✓
Inspect brake pads for wear, calipers for leaks and disks for condition.	✓
Drain fuel filter water trap.	✓
Check/top up coolant level.	✓
Check condition of ancillary drive belt.	✓
Check/top up brake and clutch fluid levels and windscreen washer reservoirs.	✓
Renew engine oil and filter.	✓
Using the Jaguar Land Rover approved diagnostic tool, check the DEF level.	✓
Clean debris from auxiliary oil cooler(s) and radiator(s).	✓
Carry out road test.	✓
Re-set service interval indicator.	
Reset engine oil level indicator.	
Endorse service record.	
Report any unusual features of vehicle condition and additional work required.	
OPTIONAL SERVICE ITEMS	
Check visually brake servo hose, brake, fuel and PAS pipes, unions and electrical harnesses for chafing, leaks and corrosion.	
Replace brake fluid.*	
Top up DEF tank.*	
If fault lamp(s) are illuminated, interrogate that system using the JLR approved diagnostic equipment and report findings.*	

	L/F	R/F	L/R	R/R	SPARE
Tyre Pressure	34	34	37	37	37
Tyre Tread Depth	7	7	7	7	7
Tyre Condition					

Name: \_\_\_\_\_ Signature: \_\_\_\_\_ Date: \_\_\_\_\_

Comments/Remedial Work

# MARCH 2024 SERVICE



## Invoice



Invoice Date  
26 Mar 2024

Invoice Number  
INV-10298

Reference  
J8 LDH

VAT Number  
459704362

CDS 4x4  
272 Manchester Road  
Droylsden  
Manchester  
Greater Manchester  
M43 6PW  
GBR

Item	Description	Quantity	Unit Price	VAT	Amount GBP
Odometer:	49,129 Miles	0.00	0.00		0.00
SERVICE	Service of Vehicle inc: Oil Change Oil Filter Air Filters x2 Cabin/ Pollen Filter Fuel Filter Check & Top of fluids where necessary Service indicator reset	1.00	330.00	20%	330.00
Subtotal					330.00
TOTAL VAT 20%					66.00
<b>TOTAL GBP</b>					<b>396.00</b>

**Due Date: 26 Mar 2024**

CDS 4x4 is a trading style of Inventmo Limited | ICO Reg Ref: ZB637370

HSBC Bank | Account Name: Inventmo Limited | Sort Code: 40-35-26 | Account Number: 42045907

# TOPIx Vehicle Summary: SALGA2EKXHA333841



**VIN:** SALGA2EKXHA333841  
**Model:** Range Rover / L405  
**Model year:** 2017  
**Build date:** 19-01-2017  
**Selling Retailer:** A2156  
**Warranty start date:** 02-02-2017

## Features

**WVTA** e11\*2007/46\*0649  
**Drive** RHD  
**Transmission** 8-Speed Automatic AWD  
**Engine** 3.0L Diesel  
**CAB style** 5 DOOR  
**Trim** VENEER-SHADOW WALNUT  
**Colour** ITALIAN RACING RED/FIRENZ...

## Minor Features

'E' APPROVAL LABEL  
2 SPD TRANS CASE WITH CTL TRAC  
21X9.5 DELTA WING SPKL SLVR(D)  
A PILLAR MOLDED TRIM  
A/C REFRIGERANT HF01234YF  
AIR CLEANER-DRY/SINGLE STAGE  
ALL TERRAIN PROGRESS CONTROL  
ALMOND  
AUTO HIGH BEAM ASSIST  
B/S MLDG INSRT-BDY CLR/ATLAS  
BLACK ROOF  
BRANDED SURROUND SOUND SYS(L4)  
CAPLESS FUEL FILLER W/LOCK  
CCR CENTRE CONSOLE  
CCR DOOR CASING CORE  
CCR HEADLINING  
CCR SEATS  
CCR-FRT CONSOLE END PANEL  
CENTRAL DOOR LOCKING DOUBLE  
CONSOLE LID-PREM LEATHER  
DCM - WARNING ONLY  
DIGITAL AUDIO BROADCAST  
DOOR HANDLES-NOBLE/BODY COLOUR  
DOOR LOCK SHIELDS  
DR ARMREST-PREMIUM LEATHER  
DRVR PWR FRE/AFT/HGHT/TILT/EXT  
ENG COOLNG FAN-TWIN 850W/650W  
ENGINE POWER SOURCE - 258/600  
ENGLISH/UK LITERATURE PACK  
EU6B + DPF EMISSION  
EUROPE NAV REGION 1  
EXT MIRROR FINISH BODY COLOUR  
FAMILY BADGE-LANDROVER ATLAS  
FLOOR MATS PREMIUM  
FOOT PEDAL STANDARD  
FRONT COOLER BOX  
FRONT HEAD REST - WINGED  
FRONT SEATS DRV/PAS MEMORY  
FUEL OPERATED HEATER  
HAND BOOK COVER  
2 CONVEX MIRRORS  
3 ZONE AIR CON  
275/45R21 110Y AS  
A/C CHARGE LABEL  
ACC+QUEUE ASSIST  
AIR INTAKE-FU INJ W/O SNOWCVR  
ALL WHEEL DRIVE  
AMBIENT LIGHTING-CONFIGURABLE  
AUTO TERRAIN RESPONSE  
BATTERY BACK UP SENS WITH TILT  
BOOT/TAILGATE FINISHER CORE  
BUMPERS- BDY CLR/ATLAS/ATLAS  
CCR CENTRE CONS TOP FINISHER  
CCR COCKPIT  
CCR FRONT BUMPERS  
CCR REAR BUMPERS  
CCR SUSPENSION 4 CORNER ASY  
CCR-FRT CONSOLE END PANEL VENT  
CONSOLE LEATHER  
CONTINUOUS VARIABLE DAMPING  
DIESEL FUEL CAPABILITY  
DISC BRAKE SIZE 19  
DOOR LOCK FREQUENCY 434 MHZ/NO  
DOOR MAP POCKET  
DR TRIM PNL-EXTENDED LEATHER  
DUAL NOTE ELECTRIC HORN  
ENGINE COVER  
ENGINE VENT HOSE  
ESPRESSO CONTRAST STITCHING  
EU CERTIFICATION  
EUROPE/ARMEN/KAZAK 3YR CONNECT  
EXTR MIR-ELECTRO CHROMATIC  
FILLER NECK DSL ACTIVE  
FLR CVR-PLUSH CARPET-COMPLETE  
FORWARD FACING CAMERA  
FRONT FOG LAMPS  
FRONT PARKING AID  
FRT/RR TGHND GLS W/RR PRIV GLS  
GRILLE-CHROME  
HEADLAMP OPERATION RHD LEFT JU

HEADLINING - LEATHER  
HEATED FRONT WINDSCREEN  
HEATED/COOLED FRONT/REAR SEAT  
INCONTROL APPS  
INTERIOR MIRROR AUTO DIMMING R  
IP INSERT CHROME  
IVORY HEADLINER  
KSK CABIN HARNESS  
LABEL - IDENT INSURANCE GROUP  
LAMINATED WNDSCRN  
LOADSPACE COVER  
LOCKING WHEEL LUG NUT  
MAP POCKET SEWN/ENVELOPE  
MODEL YEAR INDICATOR-2017  
NEW RANGE ROVER AUTOBIOGRAPHY  
PADDLE SHIFT - SATIN CHROME  
PARTIAL LEATHER - SEAT ARMREST  
PASSENGER SEAT AWAY  
PICTORAL AIR BAG LABEL ROW JAP  
POWERED HANDS FREE TAILGATE/BO  
REAR AXLE OPEN DIFF  
REAR TAIL LAMP LENS - DARK  
REGULAR SIZE WASHER TANK  
ROOF SLIDING PANORAMIC  
ROW 2 SEAT 60/40 PWR RECLINE  
ROW FUEL/CHARGE LABEL  
ROW SENSOR OCCUPANT WITH PACOS  
RR SEAT \* POWER 4-WAY LUMBAR  
SEATBELT LCK RETRACT-ELEC(DNU)  
SHIPPING BRACKETS-FIA  
SINGLE RADIO TUNER  
STANDARD COOLING HOSES  
STANDARD WHEELBASE  
STNG WHL-WOOD/LEATHER  
SURROUND CAMERA SYSTEM  
TELEVISION  
TRAFFIC MESSAGE CHANNEL-TMC  
TSR/ADAPTIVE SPEED LIMITER  
TYRE PRESSURE MONITORING SYSTM  
UNITED KINGDOM  
UPPER ACTIVE VANES  
UREA EMISSION TANK  
LESS ACTIVE ROLL CONTROL  
LESS AUXILLARY BATTERIES  
LESS ELECTRIC AUX COOLANT PUMP  
LESS ELECTRONIC ROAD PRICING  
LESS ENGINE BLOCK HEATER  
LESS EXHAUST PIPE EXTENSION  
LESS FIRST AID KIT  
LESS FRONT SEAT SQUAB ARTICULA  
LESS HEAD UP DISPLAY  
LESS LABEL-BRAKE RESERVOIR  
LESS ON-BOARD VAPOR RECOVER SY  
LESS REAR ENTERTAINMENT SCREEN  
LESS REAR SEAT CALF RESTS  
LESS REAR SIDE WINDOW BLINDS  
LESS RSE LANGUAGE  
LESS SMOKERS PACK  
LESS TRAILER HITCH GUIDE  
LESS VEHICLE PROTECTION  
LESS WATER WADING AID

HEADREST BADGE-AUTOBIOG EMBOSS  
HEATED STEERING WHEEL  
HLDF DUAL VIEW SCREEN 10 INCH  
INT FEAT-SELF COLOUR PLASTIC  
IP FAC CNTRST-ESPRESSO/ALMOND  
IP-LEATHER  
KEYLESS ENTRY/PUSH BUTTON STRT  
KSK ENGINE BAY HARNESS  
LABELS-SEAT BELT ROW  
LICENCE INDICATOR  
LOCKING STEERING COLUMN  
LUMBAR-4 WAY/MSSG/ADJ SEAT BOL  
MAPCARE - EURO/RUSS 3YR  
NAVIGATION CENTER  
NGI HEAD UNIT - HIGH  
PARK HEATING W/REMOTE CONTROL  
PASS PWR FRE/AFT/HGHT/TILT/EXT  
PERIMETER /VOLUME THEFT SYSTEM  
PIRELLI TYRE VENDOR  
PRO SERVICES AND WI-FI HOTSPOT  
REAR HEADRESTS 4-WAY WINGED  
REDUCED SECTION ALLOY SPARE WH  
REVERSE PARKING AID  
ROTARY GEARSHIFT KNOB LEATHER  
ROW FRONT NUMBER PLATE  
ROW LABEL  
ROW TELEMATICS TCU MODULE  
SCUTTLE PLATE - ATLAS  
SEMI ANILINE LTHR PERF.  
SIDE PARK FLANK GUARDS  
SOFT DOOR CLOSE  
STANDARD FRONT SPRING BUSHINGS  
STARTER SYSTEM - STOP/START  
SUNVISOR DUAL ILLUMINATED DRIV  
SUSPENSION ELECTRONIC AIR  
TOWING EYE  
TREADPLATE AB ILLUMINATED  
TV RECEIVER-DIGITAL  
TYRE RECOMMENDED PLATE NON ENG  
UNPAINTED BRAKE CALIPERS  
UPPER DOOR SILL CAP-LTHR  
XENON H/LIGHTS WITH SIGNATURE  
LESS AUTOMATED PARKING SYSTEM  
LESS CRANKCASE PRESSURE SENSOR  
LESS ELECTRIC ENGINE BATTERY  
LESS ENGINE AIR DEFLECTOR  
LESS ENGINE CUBIC CAPACITY  
LESS EXT SOUND (ENG) ENHANCENT  
LESS FLARE BRACKET  
LESS GARAGE DOOR OPENER  
LESS INT HEAD IMPACT PRTECTION  
LESS LOADSPACE STOWAGE RAILS  
LESS REAR COOL BOX  
LESS REAR NUMBER PLATE  
LESS REAR SEAT REMOTE DEVICES  
LESS RR CONSOLE EXTEND TABLES  
LESS SIDE MARKER LAMPS  
LESS TOWING EQUIPMENT  
LESS TRIM LEVEL INIDCATOR  
LESS VERSION  
LESS WEATHER PROTECTION SEALS