

Vehicle details

A Registration number

OV67 UJM

[A.1] M

B: Date of first registration 26 10 2017

[B.1]: Date of first registration in the UK 26 10 2017

D.1: Make LAND ROVER

D.2: Type LG

Variant S5LZ2F

Version D5D2

Euro status

Real driving emissions

D.3: Model RANGE ROVER AUTO-B SDV8 A

D.5: Body type ESTATE

[X]: Taxation class DIESEL CAR

[D.6]: Suspension type

[Y]: Revenue weight 3230 KG GROSS

P.1: Cylinder capacity (cc) 4367 CC

V.7: CO₂ (g/km) 219 G/KM

P.3: Type of fuel HEAVY OIL

S.1: Number of seats, including driver 5

S.2: Number of standing places (where appropriate)

[D.4]: Wheelplan 2-AXLE-RIGID BODY

J: Vehicle category M1

K: Type approval number e11*2007/46*0649*14

P.2: Max. net power (kW)

E: VIN/Chassis/Frame No. SALGA2EJ4HA369614

P.5: Engine number 0070647448DT

F.1: Max. permissible mass (exc. m/c) 3230

G: Mass in service 2650

Q: Power/Weight ratio (kW/kg) (only for motorcycles)

R: Colour BLACK

O: Technical permissible maximum towable mass of trailer

O.1: braked (kg)

O.2: unbraked (kg)

U: Sound level

U.1: stationary (dB(A))

U.2: engine speed (min-1)

U.3: drive-by (dB(A))

V: Exhaust Emissions

V.1: CO (g/km or g/kWh) 0.343

V.2: HC (g/km or g/kWh)

V.3: NOx (g/km or g/kWh) 0.069

V.4: HC+NOx (g/km) 0.069

V.5: particulates (g/km or g/kWh)

1 Change my vehicle details – Only fill in details to be corrected or changed

By submitting this form you are declaring that the information provided is correct. If you have made changes to your vehicle or if the information above is incorrect, you must

tell us by filling in the relevant box(es) below and send whole V5C to DVLA, Swansea, SA99 1BA. Use black ink and CAPITALS.

Registration number

OV67 UJM

M

Document reference number

1085 669 4175

Wheelplan / Body type:

VIN / Chassis / Frame number:

New revenue weight:

Date of change:

Cylinder capacity (cc):

No. of seats inc. driver:

No. of standing places:

Type of fuel:

Engine number:

New colour:

Date of change:

CLR

Tax class:

Y

For information on how to change your tax class go to gov.uk/change-vehicle-tax-class

2 Selling or transferring my vehicle to a new keeper (not a trader)

By submitting this form you are declaring that the information provided is correct.

You must tell us immediately if you have sold or transferred your vehicle. It's quick and simple to tell us online. If you don't receive an acknowledgment or tax refund, if applicable, go to gov.uk/contact-the-dvla as you may still be liable.

If you want to keep the registration number you must do this before you sell or transfer it. To tell us go to: gov.uk/keep-registration-number

You can use this form to tell us if you have:

- Sold your vehicle privately – fill in the boxes below and the date of sale on section 6 over the page. Use black ink and CAPITALS. Tear off section 6 (green slip) give it to the new keeper. Return the rest of the V5C to DVLA, Swansea, SA99 1BA.
- Sold, transferred or part exchanged your vehicle to a motor trader – go to section 4 (yellow section) on the next page.

Registration number

OV67 UJM

M

Document reference number

1085 669 4175

Title: Mr: Mrs: Miss:

Or other title or business / company name:

New keeper's first and middle names written in full:

Surname:

DVLA fleet number for companies only:

Date of birth: (optional)

Current UK address (house number, street name, town / city):

Foreign address? For information go to: gov.uk/taking-vehicles-out-of-uk

Postcode:

Date of sale: (mandatory)

Mileage: (optional)

K

Contact number of the new keeper: (optional)

Email address of the new keeper: (optional)

Driving licence number of the new keeper: (optional)

Official use only. Do not write in this space.

1085 669 4175

863 / 1037923019 / 00376

26 03 21

34



OV67 UJM

M

ISC

6 New keeper slip – must be given to the new keeper

V5C-0720

Do not send this slip to DVLA on its own – you won't get a V5C.

You, the new keeper, must ensure the vehicle is taxed before you drive it.

You will be fined if our records show that the vehicle is not taxed, insured or no Statutory Off Road Notification (SORN) has been made.

It's quick and simple to tax online at: gov.uk/vehicle-tax or tax at a Post Office® using this slip.

Declare the vehicle off road online at: gov.uk/make-a-sorn

You should receive your new V5C within 4 weeks of the registered keeper giving us your details.

If you do not receive your V5C, you'll need to fill in a V62 form to apply for a new one. Send it, with this slip, to DVLA, Swansea, SA99 1DD. Make sure the date of sale/transfer box is filled in.

For more details on this vehicle go to: gov.uk/get-vehicle-information-from-dvla

For data protection information go to: gov.uk/dvla/privacy-policy

Registration number **OV67 UJM** **M**

Document reference number
(use this to tax online) **61085 669 4175**

Date of sale / transfer:

61085 669 4175 **26 03 21**
863 / 1037923019 / 00376 **34**

Make **LAND ROVER**

Model **RANGE ROVER AUTO-B SDV8 A**

Colour **BLACK**

Engine size **4367 CC**

Suspension type

Tax class **DIESEL CAR**

No. of seats **5**

Official use only. Do not write in this space.



This vehicle is subject to Additional Rate of VED until 31/08/2023, as the original list price of the vehicle exceeded £40,000. For more information see...



LAND ROVER RANGE ROVER AUTO-B SDV8 A

- **Registered vehicle details & Vehicle check report summary**
- [Plate changes record](#)
- [Mileage data and V5C logbook data](#)
- [MOT record and Previous keepers](#)
- [Previous searches](#)

This Vehicle Check report reflects information held against this vehicle on 16 December 2024.

Data is compiled from a number of sources and may take 24-48 hours to update. Please perform a new check after this period, if the data does still not reflect what you feel it should, then please contact support from Monday to Friday, 9 am to 5 pm.

Email vehicle.check@autotrader.co.uk

Registered vehicle details

Check the details below match the V5C logbook, vehicle appearance and vehicle information.

Make	LAND ROVER
Model	RANGE ROVER AUTO-B SDV8 A
Body type	ESTATE
Fuel type	HEAVY OIL
Transmission	AUTOMATIC 8 GEARS
Engine capacity	4367
VRM	OV67UJM
VIN	SALGA2EJ4HA369614
Engine number	0070647448DT
Colour	BLACK
Date first registered	26-10-2017
Year of manufacture	2017
Number of previous owners	2
Current V5C issue date	26-03-2021
CO2 emissions	219

Vehicle check report summary

Not recorded as stolen	☑
Not recorded as scrapped	☑
Not recorded as a write-off	☑
Not imported	☑
Not exported	☑
No third-party interest	☑
No outstanding finance	☑
No mileage discrepancies	☑
No colour changes	☑
OTHER INFORMATION	
Has recorded plate changes	ⓘ
No outstanding stocking finance	☑
MOT expiry date	02-03-2025

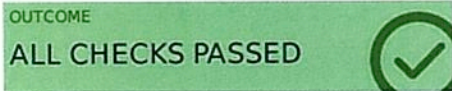
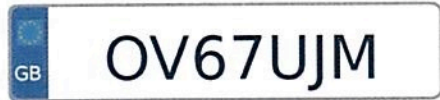

LAND ROVER RANGE ROVER AUTO-B SDV8 A

Mileage data

RECORDINGS

4062

BVRLA

12-01-2018

V5C logbook data

Current V5C issue date

26-03-2021

HISTORIC RECORDINGS

Showing all records

V5C issue date

11-11-2019

- Registered vehicle details & Vehicle check report summary
- Plate changes record.
- Mileage data and V5C logbook data**
- MOT record and Previous keepers
- Previous searches

This Vehicle Check report reflects information held against this vehicle on 16 December 2024.

Data is compiled from a number of sources and may take 24-48 hours to update. Please perform a new check after this period, if the data does still not reflect what you feel it should, then please contact support from Monday to Friday, 9 am to 5 pm.

Email
vehicle.check@autotrader.co.uk

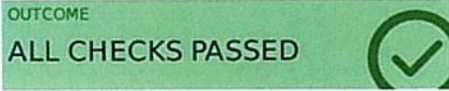

LAND ROVER RANGE ROVER AUTO-B SDV8 A

MOT Information

Status	PASSED
MOT expiry	02-03-2025
Mileage recording	85,308

HISTORIC TESTS

Showing all recorded MOT tests

Pass (0 advisories)	70,458 mi	03-02-2023
Pass (0 advisories)	56,348 mi	28-02-2022
Pass (0 advisories)	45,030 mi	03-03-2021
Pass (0 advisories)	40,278 mi	23-10-2020

Previous keepers

Number of previous keepers	2
Date of last keeper change	22-03-2021

HISTORIC RECORDINGS

Date of keeper change	14-12-2018
-----------------------	------------

- Registered vehicle details & Vehicle check report summary
- Plate changes record
- Mileage data and V5C logbook data
- MOT record and Previous keepers**
- Previous searches

This Vehicle Check report reflects information held against this vehicle on 16 December 2024.

Data is compiled from a number of sources and may take 24-48 hours to update. Please perform a new check after this period, if the data does still not reflect what you feel it should, then please contact support from Monday to Friday, 9 am to 5 pm.

Email
vehicle.check@autotrader.co.uk

Showing all plate changes

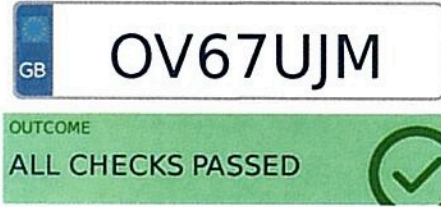

From	To	
BO55HTS	OV67UJM	18-02-2021
OV67UJM	BO55HTS	10-11-2019

LAND ROVER RANGE ROVER AUTO-B SDV8 A

- Registered vehicle details & Vehicle check report summary
- Plate changes record.**
- Mileage data and V5C logbook data
- MOT record and Previous keepers
- Previous searches

This Vehicle Check report reflects information held against this vehicle on 16 December 2024.

Data is compiled from a number of sources and may take 24-48 hours to update. Please perform a new check after this period, if the data does still not reflect what you feel it should, then please contact support from Monday to Friday, 9 am to 5 pm.

Email
vehicle.check@autotrader.co.uk



Check MOT history

Help us make this service better. Give us your [feedback](https://www.smartsurvey.co.uk/s/GIZZX?vrn=OV67UJM&make_result=LAND+ROVER&model_result=RANGE+ROVER&mot_first_used_date=2017-10-26&vehicle_age=2608&mot_expiry_date=2025-03-02&mot_expiry_date_days_left=76&user_satisfaction_banner=0&vehicle_data_origin=MTS&vehicle_type=LGV) (https://www.smartsurvey.co.uk/s/GIZZX?vrn=OV67UJM&make_result=LAND+ROVER&model_result=RANGE+ROVER&mot_first_used_date=2017-10-26&vehicle_age=2608&mot_expiry_date=2025-03-02&mot_expiry_date_days_left=76&user_satisfaction_banner=0&vehicle_data_origin=MTS&vehicle_type=LGV).

[< Back](#)

OV67 UJM LAND ROVER RANGE ROVER

[Check another vehicle \(/\)](#)

Colour **Black** Fuel type **Diesel** Date registered **26 October 2017**

MOT valid until
2 March 2025

[Get an MOT reminder \(https://www.gov.uk/mot-reminder\)](https://www.gov.uk/mot-reminder) by email or text.

[Download test certificates \(/enter-document-reference?registration=OV67UJM\)](/enter-document-reference?registration=OV67UJM)

If you think the MOT expiry date or any of the vehicle details are wrong: [contact DVSA \(https://www.gov.uk/getting-an-mot/correcting-mot-certificate-mistakes\)](https://www.gov.uk/getting-an-mot/correcting-mot-certificate-mistakes).

[^ Hide all sections](#)

MOT history

Check mileage recorded at test, expiry date, and test outcome

[^ Hide](#)

Date tested 7 February 2024	Mileage 85,308 miles	MOT test number 3893 3355 1060
PASS	Test location HARWOODS CRAWLEY MANOR ROYAL CRAWLEY RH10 9LW	Expiry date 2 March 2025

Date tested	Mileage	MOT test number
-------------	---------	-----------------

3 February 2023**70,458 miles****8409 3124 8135****PASS**Test location
**HARWOODS CRAWLEY
MANOR ROYAL
CRAWLEY
RH10 9LW**Expiry date
2 March 2024Date tested
28 February 2022Mileage
56,348 milesMOT test number
5294 0297 7351**PASS**Test location
**HARWOODS CRAWLEY
MANOR ROYAL
CRAWLEY
RH10 9LW**Expiry date
2 March 2023Date tested
3 March 2021Mileage
45,030 milesMOT test number
4970 0291 8510**PASS**Test location
**MOTOR MATCH
UNIT 3 TOLLGATE DRIVE
TOLLGATE INDUSTRIAL
ESTATE
STAFFORD
ST16 3HS**Expiry date
2 March 2022Date tested
23 October 2020Mileage
40,278 milesMOT test number
6738 3244 0573**PASS**Test location
**HIGHAMS
WILMSLOW ROAD
ALDERLEY EDGE
SK9 7QB**Expiry date
25 October 2021**The MOT test changed on 20 May 2018**Defects are now categorised according to their severity - dangerous, major, and minor. [Find out more \(https://www.gov.uk/government/news/mot-changes-20-may-2018\)](https://www.gov.uk/government/news/mot-changes-20-may-2018).**Check for vehicle recalls**

See if LAND ROVER RANGE ROVER OV67UJM has outstanding recalls

 Hide

No recalls found.

This information is provided by the vehicle manufacturer. If you think the recall information is wrong, contact your local LAND ROVER dealership.

[Cookies](#) [Terms and conditions](#) [Privacy notice](#)

[Accessibility statement](#) [MOT history API](#) [Service status](#)

Built by the [Driver & Vehicle Standards Agency](#)

OGI

All content is available under the [Open Government Licence v3.0](#), except where otherwise stated

© [Crown copyright](#)

MOT test certificate

① Vehicle identification number

SALGA2EJ4HA369614

2a Registration number 2b Country of registration

OV67UJM

GB

Make and model

LAND ROVER RANGE ROVER

⑤ Vehicle category

M1

④ Mileage

85,308 miles

Mileage history

70,458 miles 03.02.2023

56,348 miles 28.02.2022

45,030 miles 03.03.2021

⑦ **Pass**

3b Date of the test

07.02.2024

⑧ Expiry date

02.03.2025

To preserve the anniversary of the expiry date, the earliest you can present your vehicle for test is 03.02.2025.

3a Location of the test

MANOR ROYAL, CRAWLEY, RH10 9LW

⑨ Testing organisation and inspector name

**S000536 HARWOODS CRAWLEY
V. N. Patel**

MOT test number

3893 3355 1060

Duplicate certificate issued by DVSA on 16 December 2024

Check that this document is genuine by visiting www.gov.uk/check-mot-history

If any of the details are not correct, please contact DVSA by email at enquiries@dvsa.gov.uk or by telephone on 0300 1239000.

Receive a free annual MOT reminder by subscribing at www.gov.uk/mot-reminder or by telephone on 0300 1239000.



Driver & Vehicle
Standards
Agency

MOT test certificate

① Vehicle identification number

SALGA2EJ4HA369614

②a Registration number ②b Country of registration

OV67UJM

GB

Make and model

LAND ROVER RANGE ROVER

⑤ Vehicle category

M1

④ Mileage

70,458 miles

Mileage history

56,348 miles 28.02.2022

45,030 miles 03.03.2021

40,278 miles 23.10.2020

⑦ **Pass**

③b Date of the test

03.02.2023

⑧ Expiry date

02.03.2024

To preserve the anniversary of the expiry date, the earliest you can present your vehicle for test is 03.02.2024.

③a Location of the test

MANOR ROYAL, CRAWLEY, RH10 9LW

⑨ Testing organisation and inspector name

**S000536 HARWOODS CRAWLEY
P. J. SHORRICKS**

MOT test number

8409 3124 8135

Duplicate certificate issued by DVSA on 16 December 2024

Check that this document is genuine by visiting www.gov.uk/check-mot-history

If any of the details are not correct, please contact DVSA by email at enquiries@dvsa.gov.uk or by telephone on 0300 1239000.

Receive a free annual MOT reminder by subscribing at www.gov.uk/mot-reminder or by telephone on 0300 1239000.



Driver & Vehicle
Standards
Agency

MOT test certificate

① Vehicle identification number

SALGA2EJ4HA369614

②a Registration number ②b Country of registration

OV67UJM

GB

Make and model

LAND ROVER RANGE ROVER

⑤ Vehicle category

M1

④ Mileage

56,348 miles

Mileage history

45,030 miles

03.03.2021

40,278 miles

23.10.2020

⑦ **Pass**

③b Date of the test

28.02.2022

⑧ Expiry date

02.03.2023

To preserve the anniversary of the expiry date, the earliest you can present your vehicle for test is 03.02.2023.

③a Location of the test

MANOR ROYAL, CRAWLEY, RH10 9LW

⑨ Testing organisation and inspector name

**S000536 HARWOODS CRAWLEY
S. J. MILSOM**

MOT test number

5294 0297 7351

Duplicate certificate issued by DVSA on 16 December 2024

Check that this document is genuine by visiting www.gov.uk/check-mot-history

If any of the details are not correct, please contact DVSA by email at enquiries@dvsa.gov.uk or by telephone on 0300 1239000.

Receive a free annual MOT reminder by subscribing at www.gov.uk/mot-reminder or by telephone on 0300 1239000.



Driver & Vehicle
Standards
Agency

MOT test certificate

① Vehicle identification number

SALGA2EJ4HA369614

②a Registration number

OV67UJM

②b Country of registration

GB

Make and model

LAND ROVER RANGE ROVER

⑤ Vehicle category

M1

④ Mileage

45,030 miles

Mileage history

40,278 miles

23.10.2020

⑦ **Pass**

③b Date of the test

03.03.2021

⑧ Expiry date

02.03.2022

To preserve the anniversary of the expiry date, the earliest you can present your vehicle for test is 03.02.2022.

③a Location of the test

UNIT 3 TOLLGATE DRIVE, TOLLGATE INDUSTRIAL ESTATE, BEACONSIDE, STAFFORD, ST16 3HS

⑨ Testing organisation and inspector name

V105249 MOTOR MATCH

J. J. Archer

MOT test number

4970 0291 8510

Duplicate certificate issued by DVSA on 16 December 2024

Check that this document is genuine by visiting www.gov.uk/check-mot-history

If any of the details are not correct, please contact DVSA by email at enquiries@dvsa.gov.uk or by telephone on 0300 1239000.

Receive a free annual MOT reminder by subscribing at www.gov.uk/mot-reminder or by telephone on 0300 1239000.



Driver & Vehicle
Standards
Agency

MOT test certificate

① Vehicle identification number

SALGA2EJ4HA369614

②a Registration number ②b Country of registration

OV67UJM

GB

Make and model

LAND ROVER RANGE ROVER

⑤ Vehicle category

M1

④ Mileage

40,278 miles

⑦ **Pass**

③b Date of the test

23.10.2020

⑧ Expiry date

25.10.2021

To preserve the anniversary of the expiry date, the earliest you can present your vehicle for test is 26.09.2021.

③a Location of the test

TOWER BUILDINGS, WILMSLOW ROAD, ALDERLEY EDGE, SK9 7QB

⑨ Testing organisation and inspector name

**39157 HIGHAMS
P. T. IBBOTSON**

MOT test number

6738 3244 0573

Duplicate certificate issued by DVSA on 16 December 2024

Check that this document is genuine by visiting www.gov.uk/check-mot-history

If any of the details are not correct, please contact DVSA by email at enquiries@dvsa.gov.uk or by telephone on 0300 1239000.

Receive a free annual MOT reminder by subscribing at www.gov.uk/mot-reminder or by telephone on 0300 1239000.



Driver & Vehicle
Standards
Agency

VEHICLE DETAILS

VEHICLE IDENTIFICATION NUMBER (VIN): SALGA2EJ4HA369614
 MODEL: Range Rover / L405
 ENGINE: 4.4L Diesel
 COLOUR: ULTIMATE BLACK/SANTORINI BLACK
 WARRANTY START DATE: 27/10/2017

REGISTRATION COUNTRY:
 Not present

Please note that service intervals always represent the maximum time and distance that should exist between servicing. Driving style and conditions may necessitate earlier servicing as indicated by the notifications on your instrument panel.

SERVICE HISTORY

REPAIRER	JOB NUMBER	JOB DATE	ODOMETER	DETAILS
Harwoods Land Rover, Crawley Manor Royal Crawley West Sussex RH10 9LW United Kingdom	611978 RANGE ROVER	25/09/2024	92,930 miles	Work Completed 112,000 miles/ 84 months service Related Service Items Renewal of Oil and Oil Filter Electronic Vehicle Health Check (eVHC) Renewal of Pollen Filter
Harwoods Land Rover, Crawley Manor Royal Crawley West Sussex RH10 9LW United Kingdom	603630 RANGE ROVER	03/10/2023	80,612 miles	Work Completed 96,000 miles/ 72 months service Related Service Items Renewal of Oil and Oil Filter Electronic Vehicle Health Check (eVHC) Renewal of Pollen Filter Renewal of Engine Air Filter Renewal of Fuel Filter
Harwoods Jaguar, Brighton Crowhurst Road Brighton East Sussex BN1 8AF United Kingdom	775783 RANGE ROVER	13/04/2023	73,993 miles	Work Completed Oil Service Related Service Items Renewal of Oil and Oil Filter
Harwoods Land Rover, Crawley Manor Royal Crawley West Sussex RH10 9LW United Kingdom	595423 RANGE ROVER	04/10/2022	65,030 miles	Work Completed 80,000 miles/ 60 months service Related Service Items Renewal of Oil and Oil Filter Electronic Vehicle Health Check (eVHC) Renewal of Pollen Filter Renewal of Transfer Case Fluid Renewal of Dynamic Response Filter Renewal of Front Differential Fluid Renewal of Rear Differential Fluid
Harwoods Land Rover, Crawley Manor Royal Crawley West Sussex RH10 9LW United Kingdom	584385 RANGE ROVER	05/10/2021	50,390 miles	Work Completed 64,000 miles/ 48 months service Related Service Items Not Applicable

VEHICLE DETAILS

VEHICLE IDENTIFICATION NUMBER (VIN): SALGA2EJ4HA369614
 MODEL: Range Rover / L405
 ENGINE: 4.4L Diesel
 COLOUR: ULTIMATE BLACK/SANTORINI BLACK
 WARRANTY START DATE: 27/10/2017

REGISTRATION COUNTRY:
 Not present

Please note that service intervals always represent the maximum time and distance that should exist between servicing. Driving style and conditions may necessitate earlier servicing as indicated by the notifications on your instrument panel.

SERVICE HISTORY

REPAIRER	JOB NUMBER	JOB DATE	ODOMETER	DETAILS
Guy Salmon Land Rover, Knutsford Manchester Road Knutsford Cheshire WA16 0ST United Kingdom	36308 RANGE ROVER	04/09/2020	37,679 miles	Work Completed 48,000 miles/ 36 months service Related Service Items Renewal of Oil and Oil Filter Electronic Vehicle Health Check (eVHC) Renewal of Pollen Filter Renewal of Engine Air Filter Renewal of Brake Fluid
Guy Salmon Land Rover, Knutsford Manchester Road Knutsford Cheshire WA16 0ST United Kingdom	10980 RANGE ROVER	17/06/2019	18,909 miles	Work Completed 32,000 miles/ 24 months service Related Service Items Renewal of Oil and Oil Filter Renewal of Pollen Filter Renewal of Engine Air Filter Renewal of Fuel Filter
Paragon Fleet Solutions Ltd Bicester OX25 5HA United Kingdom	276849 RANGE ROVER	17/06/2018	1,164 miles	Work Completed 16,000 miles/ 12 months service Related Service Items Renewal of Oil and Oil Filter Renewal of Pollen Filter
Paragon Fleet Solutions Ltd Bicester OX25 5HA United Kingdom	bca RANGE ROVER	15/09/2017	4 miles	Work Completed Pre-Delivery Inspection Related Service Items Not Applicable

FUEL OPERATED HEATER
GRILLE-CHROME
HEADLAMP OPERATION RHD LEFT JU
HEADREST BADGE-AUTOBIOG EMBOSS
HEATED STEERING WHEEL
HLDF DUAL VIEW SCREEN 10 INCH
INT FEAT-SELF COLOUR PLASTIC
IP CONTRAST - EBONY/EBONY
IP-LEATHER
KSK CABIN HARNESS
LABEL - IDENT INSURANCE GROUP
LAMINATED WNDSCRN
LICENCE INDICATOR
LOCKING STEERING COLUMN
LUMBAR-4 WAY/MSSG/ADJ SEAT BOL
MAPCARE - EURO/RUSS 3YR
MODEL YEAR INDICATOR-2017
NEW RANGE ROVER AUTOBIOGRAPHY
PADDLE SHIFT - SATIN CHROME
PARTIAL LEATHER - SEAT ARMREST
PASSENGER SEAT AWAY
PICTORAL AIR BAG LABEL ROW JAP
POWERED HANDS FREE TAILGATE/BO
REAR AXLE ACTIVE LOCKING DIFF
REAR TAIL LAMP LENS - DARK
REGULAR SIZE WASHER TANK
ROOF SLIDING PANORAMIC
ROW 2 SEAT 60/40 PWR RECLINE
ROW FUEL/CHARGE LABEL
ROW SENSOR OCCUPANT WITH PACOS
RR SEAT * POWER 4-WAY LUMBAR
SEATBELT LCK RETRACT-ELEC(DNU)
SHIPPING BRACKETS-FIA
SINGLE RADIO TUNER
STANDARD COOLING HOSES
STANDARD WHEELBASE
STNG WHL-LEATHER WRAPPED
SURROUND CAMERA SYSTEM
TELEVISION
TOWING EYE
TREADPLATE AB ILLUMINATED
TV RECEIVER-DIGITAL
TYRE RECOMMENDED PLATE NON ENG
UNPAINTED BRAKE CALIPERS
UPPER DOOR SILL CAP-LTHR
VOICE ACTIVATED CONTROLS
LESS CRANKCASE PRESSURE SENSOR
LESS ELECTRIC ENGINE BATTERY
LESS ENGINE AIR DEFLECTOR
LESS ENGINE CUBIC CAPACITY
LESS EXT SOUND (ENG) ENHANCEMT
LESS FLARE BRACKET
LESS GARAGE DOOR OPENER
LESS INT HEAD IMPACT PRTECTION
LESS LOADSPACE STOWAGE RAILS
LESS REAR COOL BOX
LESS REAR NUMBER PLATE
LESS REAR SEAT REMOTE DEVICES
LESS RR CONSOLE EXTEND TABLES
LESS SIDE MARKER LAMPS
LESS TRAILER HITCH GUIDE
LESS VEHICLE PROTECTION
LESS WATER WADING AID

FULL PARK ASSIST
HAND BOOK COVER
HEADLINING - SUEDECLOTH
HEATED FRONT WINDSCREEN
HEATED/COOLED FRONT/REAR SEAT
INCONTROL APPS
INTERIOR MIRROR AUTO DIMMING R
IP INSERT CHROME
KEYLESS ENTRY/PUSH BUTTON STRT
KSK ENGINE BAY HARNESS
LABELS-SEAT BELT ROW
LDW+LANE KEEP ASSIST
LOADSPACE COVER
LOCKING WHEEL LUG NUT
MAP POCKET SEWN/ENVELOPE
MERIDIAN SURROUND SOUND SYS
NAVIGATION CENTER
NGI HEAD UNIT - HIGH
PARK HEATING W/REMOTE CONTROL
PASS PWR FRE/AFT/HGHT/TILT/EXT
PERIMETER /VOLUME THEFT SYSTEM
PIRELLI TYRE VENDOR
PRO SERVICES AND WI-FI HOTSPOT
REAR HEADRESTS 4-WAY WINGED
REDUCED SECTION ALLOY SPARE WH
REVERSE PARKING AID
ROTARY GEARSHIFT KNOB LEATHER
ROW FRONT NUMBER PLATE
ROW LABEL
ROW TELEMATICS TCU MODULE
SCUTTLE PLATE - ATLAS
SEMI ANILINE LTHR PERF.
SIDE PARK FLANK GUARDS
SOFT DOOR CLOSE
STANDARD FRONT SPRING BUSHINGS
STARTER SYSTEM - STOP/START
SUNVISOR DUAL ILLUMINATED DRIV
SUSPENSION ELECTRONIC AIR
TOWBAR ELEC DEPLOYABLE
TRAFFIC MESSAGE CHANNEL-TMC
TSR/ADAPTIVE SPEED LIMITER
TYRE PRESSURE MONITORING SYSTM
UNITED KINGDOM
UPPER ACTIVE VANES
UREA EMISSION TANK
XENON H/LIGHTS WITH SIGNATURE
LESS ELECTRIC AUX COOLANT PUMP
LESS ELECTRONIC ROAD PRICING
LESS ENGINE BLOCK HEATER
LESS EXHAUST PIPE EXTENSION
LESS FIRST AID KIT
LESS FRONT SEAT SQUAB ARTICULA
LESS HEAD UP DISPLAY
LESS LABEL-BRAKE RESERVOIR
LESS ON-BOARD VAPOR RECOVER SY
LESS REAR ENTERTAINMENT SCREEN
LESS REAR SEAT CALF RESTS
LESS REAR SIDE WINDOW BLINDS
LESS RSE LANGUAGE
LESS SMOKERS PACK
LESS TRIM LEVEL INIDCATOR
LESS VERSION
LESS WEATHER PROTECTION SEALS