

V5C
CP 8990694
7/20



Driver & Vehicle
Licensing
Agency

Registration number

LB10 LFL

UNITED KINGDOM
UK
REGISTRATION
CERTIFICATE

897_1042602017_01964_0040_36700



Registered keeper

You **must** make sure that the name and address printed here is correct. If it is not, see section 3.

Document reference number
Don't share, keep it safe

1138 510 0806

Acquired vehicle on 14 10 2019



Thinking of buying this vehicle?

Buyer beware...

Do you know how to avoid being tricked into buying a stolen vehicle?

For tips and advice go to gov.uk/checks-when-buying-a-used-car



THIS DOCUMENT IS NOT PROOF OF OWNERSHIP.

It shows who is responsible for registering and taxing the vehicle.

Registration Certificate translations

свидетельство за регистрация
Permiso de circulación
Osvědčení o registraci
Registreringsattest

Zulassungsbescheinigung
Registreerimistunnistus
Άδεία κυκλοφορίας/
Πιστοποιητικό Εγγραφής

Certificat d'immatriculation
Teastas Cláraithe
Carta di circolazione
Registrācijas apliecība

Registrācijas liudijimas
Forgalmi engedély
Certifikat ta' Registrazzjoni
Kentekenbewijs

Dowód Rejestracyjny
Certificado de matrícula
Certificat de immatriculare
Osvědčení o evidenci

Prometno dovoljenje
Rekisteröintodistus
Registreringsbeviset
Prometna dozvola

Data protection

DVLA handles your personal data in accordance with road vehicle law and data protection laws. The law allows us to release your data to the police and other enforcement bodies. We also provide data to other parties where the law allows it. For further information about how we process your data, your rights and who to contact, see our privacy notice at gov.uk/dvla/privacy-policy

Special notes (these notes cannot be removed)

NO. OF FORMER KEEPERS 3

1. DECLARED NEW AT FIRST REGISTRATION.

How to fill in your V5C Registration Certificate (log book)

Tax or SORN (Statutory Off Road Notification) using the document reference number above.

1 Change my vehicle details

You **must** fill in section 1 over the page and return the **whole V5C** to DVLA, Swansea, SA99 1BA. For more information go to: gov.uk/change-vehicle-details-registration-certificate

2 Selling or transferring my vehicle to a new keeper (not a trader)

It's quick and simple to tell us online at: gov.uk/sold-bought-vehicle Or fill in section 2 over the page and send to DVLA, Swansea, SA99 1BA. You **must** give section 6 to the new keeper.

3 Change my name and / or address

It's quick and simple to tell us your new address online at: gov.uk/change-address-v5c Or if your name and address has changed you **must** fill in section 3 over the page and return the **whole V5C** to DVLA, Swansea, SA99 1BA.

4 Selling, transferring or part exchanging this vehicle to a motor trader

It's quick and simple to tell us online at: gov.uk/sold-bought-vehicle Or fill in section 4 over the page and return just that page to DVLA, Swansea, SA99 1BA.

5 Permanently exporting this vehicle for more than 12 months

If you or someone you're selling the vehicle to is taking it out of the country for 12 months or more, go to section 5 over the page. For more information go to: gov.uk/taking-vehicles-out-of-uk

6 New keeper slip

Selling your vehicle: you **must** fill in the date of sale on section 6 over the page and give it to the new keeper. **Vehicle tax or SORN isn't passed on to someone else.** For more information go to: gov.uk/vehicletaxrules

Vehicle details

Official use only

A Registration number

LB10 LFL

[A.1] F

B: Date of first registration 25 06 2010

[B.1]: Date of first registration in the UK 25 06 2010

D.1: Make MERCEDES-BENZ

D.2: Type 251

Variant O720L1

Version NZBBA721

Euro status

Real driving emissions

D.3: Model R350 L GRAND ED CDI A

D.5: Body type ESTATE

[X]: Taxation class DIESEL CAR

[D.6]: Suspension type

[Y]: Revenue weight 3050 KG GROSS

P.1: Cylinder capacity (cc) 2987 CC

V.7: CO₂ (g/km) 253 G/KM

P.3: Type of fuel HEAVY OIL

S.1: Number of seats, including driver 7

S.2: Number of standing places (where appropriate)

[D.4]: Wheelplan 2-AXLE-RIGID BODY

J: Vehicle category M1

K: Type approval number E1*2001/116*0341*11

P.2: Max. net power (kW) 165

E: VIN/Chassis/Frame No. WDC2511222A109277

P.5: Engine number 64295040929154

F.1: Max. permissible mass (exc. m/c)

G: Mass in service 2330

Q: Power/Weight ratio (kW/kg) (only for motorcycles)

R: Colour SILVER

O: Technical permissible maximum towable mass of trailer

O.1: braked (kg)

O.2: unbraked (kg)

U: Sound level

U.1: stationary (dB(A)) 81

U.2: engine speed (min-1) 2850

U.3: drive-by (dB(A)) 74

V: Exhaust Emissions

V.1: CO (g/km or g/kWh) 0.014

V.2: HC (g/km or g/kWh)

V.3: NOx (g/km or g/kWh) 0.287

V.4: HC+NOx (g/km) 0.304

V.5: particulates (g/km or g/kWh) 0.030

Automated vehicle (AV)

1 Change my vehicle details – Only fill in details to be corrected or changed

By submitting this form you are declaring that the information provided is correct. If you have made changes to your vehicle or if the information above is incorrect, you must

tell us by filling in the relevant box(es) below and send whole V5C to DVLA, Swansea, SA99 1BA. Use black ink and CAPITALS.

Registration number

LB10 LFL

F

Document reference number

1138 510 0806

Wheelplan / Body type:

VIN / Chassis / Frame number:

New revenue weight:

Date of change:

Cylinder capacity (cc):

No. of seats inc. driver:

No. of standing places:

Type of fuel:

Engine number:

New colour:

Date of change:

CLR

Tax class:

Y

For information on how to change your tax class go to gov.uk/change-vehicle-tax-class

2 Selling or transferring my vehicle to a new keeper (not a trader)

By submitting this form you are declaring that the information provided is correct.

You must tell us immediately if you have sold or transferred your vehicle. It's quick and simple to tell us online. If you don't receive an acknowledgment or tax refund, if applicable, go to gov.uk/contact-the-dvla as you may still be liable.

If you want to keep the registration number you must do this before you sell or transfer it. To tell us go to: gov.uk/keep-registration-number

You can use this form to tell us if you have:

- Sold your vehicle privately – fill in the boxes below and the date of sale on section 6 over the page. Use black ink and CAPITALS. Tear off section 6 (green slip) give it to the new keeper. Return the rest of the V5C to DVLA, Swansea, SA99 1BA.
- Sold, transferred or part exchanged your vehicle to a motor trader – go to section 4 (yellow section) on the next page.

Registration number

LB10 LFL

F

Document reference number

1138 510 0806

Title: Mr: Mrs: Miss:

Or other title or business / company name:

New keeper's first and middle names written in full:

Surname:

DVLA fleet number for companies only:

Date of birth: (optional)

Current UK address (house number, street name, town / city):

Foreign address? For information go to: gov.uk/taking-vehicles-out-of-uk

Postcode:

Date of sale: (mandatory)

Mileage: (optional)

K

Contact number of the new keeper: (optional)

Email address of the new keeper: (optional)

Driving licence number of the new keeper: (optional)

Official use only. Do not write in this space.

1138 510 0806

18 05 21

897 / 1042602017 / 01964

31



LB10 LFL

F

ISC

6 New keeper slip – must be given to the new keeper

V5C-0720

Do not send this slip to DVLA on its own – you won't get a V5C.

You, the new keeper, must ensure the vehicle is taxed before you drive it.

You will be fined if our records show that the vehicle is not taxed, insured or no Statutory Off Road Notification (SORN) has been made.

It's quick and simple to tax online at: gov.uk/vehicle-tax or tax at a Post Office® using this slip.

Declare the vehicle off road online at: gov.uk/make-a-sorn

You should receive your new V5C within 4 weeks of the registered keeper giving us your details.

If you do not receive your V5C, you'll need to fill in a V62 form to apply for a new one. Send it, with this slip, to DVLA, Swansea, SA99 1DD. Make sure the date of sale/transfer box is filled in.

For more details on this vehicle go to: gov.uk/get-vehicle-information-from-dvla

For data protection information go to: gov.uk/dvla/privacy-policy

Registration number

LB10 LFL

F

Document reference number
(use this to tax online)

31138 510 0806

Date of sale / transfer:

DDMMYY

Make MERCEDES-BENZ

Model R350 L GRAND ED CDI A

Colour SILVER

Engine size 2987 CC

Suspension type

Tax class DIESEL CAR

No. of seats 7

31138 510 0806

18 05 21

897 / 1042602017 / 01964

31

Official use only. Do not write in this space.



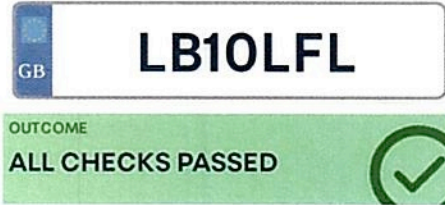

**MERCEDES-BENZ R350
L GRAND ED CDI A**

■ **Registered vehicle details & Vehicle check report summary**

- Mileage data and V5C logbook data
- MCT record and Previous keepers
- Previous searches

This Vehicle Check report reflects information held against this vehicle on 03 September 2025.

Data is compiled from a number of sources and may take 24-48 hours to update. Please perform a new check after this period, if the data does still not reflect what you feel it should, then please contact support from Monday to Friday, 9am to 5pm.

Email
vehicle.check@autotrader.co.uk

Registered vehicle details

Check the details below match the V5C logbook, vehicle appearance and vehicle information.

Make	MERCEDES-BENZ
Model	R350 L GRAND ED CDI A
Body type	ESTATE
Fuel type	HEAVY OIL
Transmission	AUTOMATIC 7 GEARS
Engine capacity	2987
VRM	LB10LFL
VIN	WDC2511222A109277
Engine number	64295040929154
Colour	SILVER
Date first registered	25-06-2010
Year of manufacture	2010
Number of previous owners	3
Current V5C issue date	18-05-2021
CO2 emissions	253

Vehicle check report summary

Not recorded as stolen	<input checked="" type="checkbox"/>
Not recorded as scrapped	<input checked="" type="checkbox"/>
Not recorded as a write-off	<input checked="" type="checkbox"/>
Not imported	<input checked="" type="checkbox"/>
Not exported	<input checked="" type="checkbox"/>
No third-party interest	<input checked="" type="checkbox"/>
No outstanding finance	<input checked="" type="checkbox"/>
No mileage discrepancies	<input checked="" type="checkbox"/>
No colour changes	<input checked="" type="checkbox"/>
OTHER INFORMATION	
No recorded plate changes	<input checked="" type="checkbox"/>
No outstanding stocking finance	<input checked="" type="checkbox"/>
MOT expiry date	16-10-2025

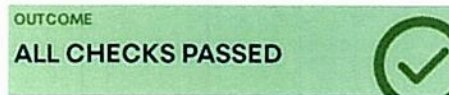
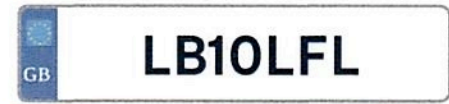

**MERCEDES-BENZ R350
L GRAND ED CDI A**

- Registered vehicle details & vehicle check report summary
- Mileage data and VSC logbook data
- MOT record and Previous keepers**
- Previous searches

MOT Information

Status	PASSED
MOT expiry	16-10-2025
Mileage recording	112,669

ADVISORY NOTICES

Nearside Front Drive shaft joint constant velocity boot severely deteriorated (6.1.7 (g) (ii)) i

HISTORIC TESTS

Most recent 10 of 14 MOT tests

Pass (0 advisories)	104,890 mi	17-10-2023
Pass (3 advisories)	96,969 mi	12-10-2022
Fail	96,969 mi	12-10-2022
Pass (0 advisories)	86,042 mi	18-06-2021
Pass (0 advisories)	77,165 mi	18-06-2020
Pass (0 advisories)	69,781 mi	22-06-2019
Pass (0 advisories)	63,876 mi	19-05-2018
Pass (0 advisories)	59,700 mi	02-05-2017
Pass (0 advisories)	55,080 mi	09-05-2016

Previous keepers

Number of previous keepers	3
Date of last keeper change	14-10-2019

This Vehicle Check report reflects information held against this vehicle on 03 September 2025.

Data is compiled from a number of sources and may take 24-48 hours to update. Please perform a new check after this period, if the data does still not reflect what you feel it should, then please contact support from Monday to Friday, 9am to 5pm.

Email
vehicle.check@autotrader.co.uk

GB

LB10LFL

OUTCOME
ALL CHECKS PASSED

MERCEDES-BENZ R350 L GRAND ED CDI A

Mileage data

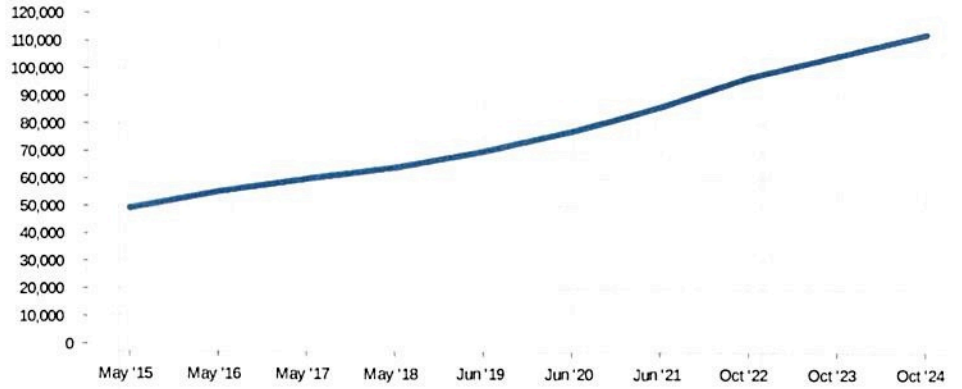

RECORDINGS

Showing most recent 10 of 13 recordings

112,669	MOT	15-10-2024	69,781	MOT	22-06-2019
104,890	MOT	17-10-2023	63,876	MOT	19-05-2018
96,969	MOT	12-10-2022	59,700	MOT	02-05-2017
86,042	MOT	18-06-2021	55,080	MOT	09-05-2016
77,165	MOT	18-06-2020	48,962	MOT	06-05-2015

V5C logbook data

Current V5C issue date **18-05-2021**

HISTORIC RECORDINGS

Showing all records

V5C issue date **25-10-2019**

Registered vehicle details & Vehicle check report summary

Mileage data and V5C logbook data

MOT record and Previous keepers

Previous searches

This Vehicle Check report reflects information held against this vehicle on 03 September 2025.

Data is compiled from a number of sources and may take 24-48 hours to update. Please perform a new check after this period, if the data does still not reflect what you feel it should, then please contact support from Monday to Friday, 9am to 5pm.

Email
vehicle.check@autotrader.co.uk



Check MOT history

Help us make this service better. Give us your [feedback](https://www.smartsurvey.co.uk/s/GIZZX?vrn=LB10LFL&make_result=MERCEDES-BENZ&model_result=R-Class&mot_first_used_date=2010-06-25&vehicle_age=5549&mot_expiry_date=2025-10-16&mot_expiry_date_days_left=43&user_satisfaction_banner=0&vehicle_data_origin=MTS&vehicle_type=LGV) (https://www.smartsurvey.co.uk/s/GIZZX?vrn=LB10LFL&make_result=MERCEDES-BENZ&model_result=R-Class&mot_first_used_date=2010-06-25&vehicle_age=5549&mot_expiry_date=2025-10-16&mot_expiry_date_days_left=43&user_satisfaction_banner=0&vehicle_data_origin=MTS&vehicle_type=LGV).

[Back](#)

LB10 LFL

MERCEDES-BENZ R-Class

[Check another vehicle \(/\)](#)

Colour Silver	Fuel type Diesel	Date registered 25 June 2010
-------------------------	----------------------------	--

MOT valid until
16 October 2025

[Get an MOT reminder \(https://www.gov.uk/mot-reminder\)](https://www.gov.uk/mot-reminder) by email or text.

[Download test certificates \(/enter-document-reference?registration=LB10LFL\)](/enter-document-reference?registration=LB10LFL)

You can [get information corrected on your MOT history \(https://www.gov.uk/getting-an-mot/correcting-mot-certificate-mistakes\)](https://www.gov.uk/getting-an-mot/correcting-mot-certificate-mistakes) (such as mileage or vehicle details) if it's wrong.

[Hide all sections](#)

MOT history

Check mileage recorded at test, expiry date, and test outcome

[Hide](#)

Date tested 15 October 2024	Mileage 112,669 miles	MOT test number 5566 0434 1505
---------------------------------------	---------------------------------	--

PASS

Test location AUTO REPAIR MEDWAY LIMITED 25 COMMERCIAL ROAD STROOD ME2 2AD	Expiry date 16 October 2025
--	---------------------------------------

Repair as soon as possible (minor defects):

- **Nearside Front Drive shaft joint constant velocity boot severely deteriorated (6.1.7 (g) (i))**

▶ [What are defects and advisories?](#)

Date tested
17 October 2023

PASS

Mileage
104,890 miles

Test location
**AUTO REPAIR MEDWAY
LIMITED
25 COMMERCIAL ROAD
STROOD
ME2 2AD**

MOT test number
4931 3202 7427

Expiry date
16 October 2024

Date tested
12 October 2022

PASS

Mileage
96,969 miles

Test location
**AUTO REPAIR MEDWAY
LIMITED
25 COMMERCIAL ROAD
STROOD
ME2 2AD**

MOT test number
7769 1187 9155

Expiry date
11 October 2023

Monitor and repair if necessary (advisories):

- **Nearside Front Tyre worn close to legal limit/worn on edge (5.2.3 (e))**
- **Offside Front Tyre worn close to legal limit/worn on edge (5.2.3 (e))**
- **Front Brake pad(s) wearing thin (1.1.13 (a) (ii))**

▶ [What are advisories?](#)

Date tested
12 October 2022

FAIL

Mileage
96,969 miles

Test location
**AUTO REPAIR MEDWAY
LIMITED
25 COMMERCIAL ROAD
STROOD
ME2 2AD**

MOT test number
4056 0201 3612

Repair immediately (major defects):

- **Offside Rear Position lamp not working (4.2.1 (a) (ii))**

Monitor and repair if necessary (advisories):

- **Nearside Front Tyre worn close to legal limit/worn on edge (5.2.3 (e))**
- **Offside Front Tyre worn close to legal limit/worn on edge (5.2.3 (e))**

- **Front Brake pad(s) wearing thin (1.1.13 (a) (ii))**

▶ [What are defects and advisories?](#)

Date tested
18 June 2021

PASS

Mileage
86,042 miles

Test location
**AUTO REPAIR MEDWAY
LIMITED
25 COMMERCIAL ROAD
STROOD
ME2 2AD**

MOT test number
2238 1348 7176

Expiry date
17 June 2022

Date tested
18 June 2020

PASS

Mileage
77,165 miles

Test location
**AUTO REPAIR MEDWAY
LIMITED
25 COMMERCIAL ROAD
STROOD
ME2 2AD**

MOT test number
8215 7203 0512

Expiry date
17 June 2021

Date tested
22 June 2019

PASS

Mileage
69,781 miles

Test location
**MARK HANNAM AUTOS
REAR OF 155 VALE ROAD
NORTHFLEET
GRAVESEND
DA11 8BX**

MOT test number
9452 1355 7894

Expiry date
21 December 2020

The MOT test changed on 20 May 2018

Defects are now categorised according to their severity - dangerous, major, and minor. [Find out more \(https://www.gov.uk/government/news/mot-changes-20-may-2018\)](https://www.gov.uk/government/news/mot-changes-20-may-2018).

Date tested
19 May 2018

PASS

Mileage
63,876 miles

Test location
**MARK HANNAM AUTOS
REAR OF 155 VALE ROAD
NORTHFLEET
GRAVESEND
DA11 8BX**

MOT test number
1903 9644 9991

Expiry date
18 May 2019

Date tested
2 May 2017

PASS

Mileage
59,700 miles

Test location
**MERCEDES-BENZ
ORPINGTON
UNIT A BROOK
INDUSTRIAL PARK
MILLBROOK ROAD
ORPINGTON
BR5 3TX**

MOT test number
3240 0313 1254

Expiry date
8 May 2018

Date tested
9 May 2016

PASS

Mileage
55,080 miles

Test location
**MERCEDES-BENZ
ORPINGTON
UNIT A BROOK
INDUSTRIAL PARK
MILLBROOK ROAD
ORPINGTON
BR5 3TX**

MOT test number
3289 1851 9602

Expiry date
8 May 2017

Date tested
6 May 2015

PASS

Mileage
48,962 miles

Test location
**MERCEDES BENZ OF
LINCOLN
KINGSLEY ROAD
LINCOLN
LN6 3TA**

MOT test number
3597 6652 5172

Expiry date
5 May 2016

Date tested
21 June 2014

PASS

Mileage
42,416 miles

Test location
**MARK HANNAM AUTOS
REAR OF 155 VALE ROAD
NORTHFLEET
GRAVESEND
DA11 8BX**

MOT test number
5652 9267 4176

Expiry date
25 June 2015

Advisory notice item(s)

- **Child seat fitted not allowing full inspection of adult belt**
- **Under-trays fitted obscuring some underside components**
- **Engine covers fitted obscuring some components in the engine bay**

▶ [What are advisories?](#)

Date tested
31 July 2013

PASS

Mileage
34,181 miles

Test location
**MERCEDES BENZ OF
LINCOLN
KINGSLEY ROAD
LINCOLN
LN6 3TA**

MOT test number
6560 5241 3282

Expiry date
30 July 2014

Date tested
7 June 2013

PASS

Mileage
33,045 miles

Test location
**EPSOM ALL CLASS MOT
SERVICE CENTRE
UNIT 9 NONSUCH
INDUSTRIAL ESTATE
OFF KILN LANE
EPSOM
KT17 1DH**

MOT test number
4585 8885 3125

Expiry date
25 June 2014

Advisory notice item(s)

- **Nearside Front Brake pad(s) wearing thin (3.5.1g)**
- **Offside Front Brake pad(s) wearing thin (3.5.1g)**
- **Nearside Rear Brake pad(s) wearing thin (3.5.1g)**
- **Offside Rear Brake pad(s) wearing thin (3.5.1g)**
- **Nearside Front Tyre worn close to the legal limit (4.1.E.1)**
- **Offside Front Tyre worn close to the legal limit (4.1.E.1)**
- **both front tyres perished**
- **both rear tyres perished**

▶ [What are advisories?](#)

Check for vehicle recalls

See if MERCEDES-BENZ R-Class LB10LFL has outstanding recalls

⤴ Hide

No recalls found.

This information is provided by the vehicle manufacturer. If you think the recall information is wrong, contact your local MERCEDES-BENZ dealership.

MOT test certificate



Driver & Vehicle
Standards
Agency

① Vehicle identification number

WDC2511222A109277

②a Registration number

LB10LFL

②b Country of registration

GB

Make and model

MERCEDES-BENZ R-Class

⑤ Vehicle category

M1

④ Mileage

112,669 miles

Mileage history

104,890 miles 17.10.2023

96,969 miles 12.10.2022

86,042 miles 18.06.2021

⑦ Pass with defects

⑥ Repair as soon as possible (minor defects)

- Drive shaft joint constant velocity boot severely deteriorated Nearside Front [6.1.7 (g) (i)]

③b Date of the test

15.10.2024

⑧ Expiry date

16.10.2025

To preserve the anniversary of the expiry date, the earliest you can present your vehicle for test is 17.09.2025.

③a Location of the test

25 COMMERCIAL ROAD, STROOD, ME2 2AD

⑨ Testing organisation and inspector name

**V108588 AUTO REPAIR MEDWAY LIMITED
D. CONDON**

MOT test number

5566 0434 1505

Duplicate certificate issued by DVSA on 03 September 2025

Check that this document is genuine by visiting www.gov.uk/check-mot-history

If any of the details are not correct, please contact DVSA by email at enquiries@dvsa.gov.uk or by telephone on 0300 1239000.

Receive a free annual MOT reminder by subscribing at www.gov.uk/mot-reminder or by telephone on 0300 1239000.

MOT test certificate



Driver & Vehicle
Standards
Agency

① Vehicle identification number

WDC2511222A109277

②a Registration number

LB10LFL

②b Country of registration

GB

Make and model

MERCEDES-BENZ R-Class

⑤ Vehicle category

M1

④ Mileage

104,890 miles

Mileage history

96,969 miles 12.10.2022

86,042 miles 18.06.2021

77,165 miles 18.06.2020

⑦ **Pass**

③b Date of the test

17.10.2023

⑥ Expiry date

16.10.2024

To preserve the anniversary of the expiry date, the earliest you can present your vehicle for test is 17.09.2024.

③a Location of the test

25 COMMERCIAL ROAD, STROOD, ME2 2AD

⑨ Testing organisation and inspector name

**V108588 AUTO REPAIR MEDWAY LIMITED
D. P. Bath**

MOT test number

4931 3202 7427

Duplicate certificate issued by DVSA on 03 September 2025

Check that this document is genuine by visiting www.gov.uk/check-mot-history

If any of the details are not correct, please contact DVSA by email at enquiries@dvsa.gov.uk or by telephone on 0300 1239000.

Receive a free annual MOT reminder by subscribing at www.gov.uk/mot-reminder or by telephone on 0300 1239000.

MOT test certificate



Driver & Vehicle
Standards
Agency

① Vehicle identification number

WDC2511222A109277

②a Registration number ②b Country of registration

LB10LFL

GB

Make and model

MERCEDES-BENZ R-Class

⑤ Vehicle category

M1

④ Mileage

96,969 miles

Mileage history

86,042 miles 18.06.2021

77,165 miles 18.06.2020

69,781 miles 22.06.2019

⑦ Pass

Monitor and repair if necessary (advisories)

- Tyre worn close to legal limit/worn on edge Nearside Front [5.2.3 (e)]
- Tyre worn close to legal limit/worn on edge Offside Front [5.2.3 (e)]
- Brake pad(s) wearing thin Front [1.1.13 (a) (ii)]

③b Date of the test

12.10.2022

⑧ Expiry date

11.10.2023

To preserve the anniversary of the expiry date, the earliest you can present your vehicle for test is 12.09.2023.

③a Location of the test

25 COMMERCIAL ROAD, STROOD, ME2 2AD

⑨ Testing organisation and inspector name

**V108588 AUTO REPAIR MEDWAY LIMITED
R. A. POCOCK**

MOT test number

7769 1187 9155

Duplicate certificate issued by DVSA on 03 September 2025

Check that this document is genuine by visiting www.gov.uk/check-mot-history

If any of the details are not correct, please contact DVSA by email at enquiries@dvsa.gov.uk or by telephone on 0300 1239000.

Receive a free annual MOT reminder by subscribing at www.gov.uk/mot-reminder or by telephone on 0300 1239000.

MOT test certificate



Driver & Vehicle
Standards
Agency

① Vehicle identification number

WDC2511222A109277

②a Registration number

LB10LFL

②b Country of registration

GB

Make and model

MERCEDES-BENZ R

⑤ Vehicle category

M1

④ Mileage

86,042 miles

Mileage history

77,165 miles 18.06.2020

69,781 miles 22.06.2019

63,876 miles 19.05.2018

⑦ **Pass**

③b Date of the test

18.06.2021

③ Expiry date

17.06.2022

To preserve the anniversary of the expiry date, the earliest you can present your vehicle for test is 18.05.2022.

③a Location of the test

25 COMMERCIAL ROAD, STROOD, ME2 2AD

⑨ Testing organisation and inspector name

**V108588 AUTO REPAIR MEDWAY LIMITED
D. CONDON**

MOT test number

2238 1348 7176

Duplicate certificate issued by DVSA on 03 September 2025

Check that this document is genuine by visiting www.gov.uk/check-mot-history

If any of the details are not correct, please contact DVSA by email at enquiries@dvsa.gov.uk or by telephone on 0300 1239000.

Receive a free annual MOT reminder by subscribing at www.gov.uk/mot-reminder or by telephone on 0300 1239000.

MOT test certificate

① Vehicle identification number

WDC2511222A109277

②a Registration number

LB10LFL

②b Country of registration

GB

Make and model

MERCEDES-BENZ R

⑤ Vehicle category

M1

④ Mileage

77,165 miles

Mileage history

69,781 miles 22.06.2019

63,876 miles 19.05.2018

59,700 miles 02.05.2017

⑦ **Pass**

③b Date of the test

18.06.2020

③ Expiry date

17.06.2021

To preserve the anniversary of the expiry date, the earliest you can present your vehicle for test is 18.05.2021.

③a Location of the test

25 COMMERCIAL ROAD, STROOD, ME2 2AD

⑨ Testing organisation and inspector name

**V108588 AUTO REPAIR MEDWAY LIMITED
R. A. POCOCK**

MOT test number

8215 7203 0512

Duplicate certificate issued by DVSA on 03 September 2025

Check that this document is genuine by visiting **www.gov.uk/check-mot-history**

If any of the details are not correct, please contact DVSA by email at **enquiries@dvsa.gov.uk** or by telephone on 0300 1239000.

Receive a free annual MOT reminder by subscribing at **www.gov.uk/mot-reminder** or by telephone on 0300 1239000.



Driver & Vehicle
Standards
Agency

MOT test certificate



Driver & Vehicle
Standards
Agency

① Vehicle identification number

WDC2511222A109277

②a Registration number

LB10LFL

②b Country of registration

GB

Make and model

MERCEDES-BENZ R

⑤ Vehicle category

M1

④ Mileage

69,781 miles

Mileage history

63,876 miles 19.05.2018

59,700 miles 02.05.2017

55,080 miles 09.05.2016

⑦ **Pass**

③b Date of the test

22.06.2019

③ Expiry date

21.06.2020

To preserve the anniversary of the expiry date, the earliest you can present your vehicle for test is 22.05.2020.

③a Location of the test

REAR OF 155 VALE ROAD, NORTHFLEET, GRAVESEND, DA11 8BX

⑨ Testing organisation and inspector name

**14367 MARK HANNAM AUTOS
S. M. KEARNS**

MOT test number

9452 1355 7894

Duplicate certificate issued by DVSA on 03 September 2025

Check that this document is genuine by visiting **www.gov.uk/check-mot-history**

If any of the details are not correct, please contact DVSA by email at **enquiries@dvsa.gov.uk** or by telephone on 0300 1239000.

Receive a free annual MOT reminder by subscribing at **www.gov.uk/mot-reminder** or by telephone on 0300 1239000.



Mercedes-Benz

Cover sheet - Digital Service Report (History)

Register at Mercedes me (www.mercedes.me) and find this service report as well as the service history of your vehicle online one day after your service visit! To do so, use the security code (SecCode) at bottom right.

This report contains following service reports

Service 6	10.05.2016
Service 5	06.05.2015
Service 4	24.04.2014
Service 3	28.03.2013
Service 2	08.03.2012
Service 1	04.03.2011

This Service history was printed by

Mercedes Benz



Mercedes-Benz

Mercedes-Benz Orpington

Tel: 01689 888400
Retailer ID: 076

Signature / stamp of the workshop



Digital Servicereport (History)

Register at Mercedes me (www.mercedes.me) and find this service report as well as the service history of your vehicle online one day after your service visit! To do so, use the security code (SecCode) at bottom right.

Vehicle info

Vehicle R 350 CDI 4MATIC
 First reg. date 25.06.2010
 FIN WDC 251122 2A 109277
 Reg. mark LB10LFL

Customer

Title
 First name
 Last name
 Street / no.
 Postal code
 City

Next 05.2017
 Service 70080 mls

(Please note the additional information in your vehicle (owner's manual, service booklet and service interval indicator) on the performance of the next service)

Last Servicereport

Mercedes-Benz	Mercedes-Benz Retail Group UK Ltd	Date	10.05.2016
	Mill Brook Road	Rep.-order-no.	18623
	Orpington	Mileage	55080 mls

Performed services

Service Large service scope
 Workshop code Not available
 Remaining time 2 Days
 Remaining distance 0 mls

Oil quality/viscosity

Description Engine oil
 Viscosity 5W-30
 Oil quality 229.51

Replaced / renewed

Brake fluid replaced
 Engine: oil and filter change

Until next service

Mercedes-Benz Mobilo
 Warr. against rusting through

Service in accordance with DAIMLER AG specification

Complied with



Mercedes-Benz

Service report 5

Mercedes-Benz	Falcon of Hull & Lincolnshire	Date	06.05.2015
	Kingsley Road	Rep.-order-no.	40779
	Lincoln	Mileage	48962 mls

Performed services

Service	Small service scope
Workshop code	Not available
Remaining time	0 Days
Remaining distance	0 mls

Oil quality/viscosity

Description	Engine oil
Viscosity	5W-30
Oil quality	

Replaced / renewed

Dust filter replaced	<input checked="" type="checkbox"/>
Engine: oil and filter change	<input checked="" type="checkbox"/>
Combination filter replaced	<input checked="" type="checkbox"/>

Until next service

Mercedes-Benz Mobilo	<input checked="" type="checkbox"/>
Warr. against rusting through	<input checked="" type="checkbox"/>

Service in accordance with DAIMLER AG specification

Complied with	<input checked="" type="checkbox"/>
---------------	-------------------------------------

Service report 4

Mercedes-Benz	Falcon of Hull & Lincolnshire	Date	24.04.2014
	Kingsley Road	Rep.-order-no.	13779
	Lincoln	Mileage	41426 mls

Performed services

Service	Large service scope
Workshop code	Not available
Remaining time	0 Days
Remaining distance	0 mls

Oil quality/viscosity

Description	Engine oil
Viscosity	
Oil quality	

Replaced / renewed

Brake fluid replaced	<input checked="" type="checkbox"/>
Air filter element replaced	<input checked="" type="checkbox"/>
Fuel filter replaced	<input checked="" type="checkbox"/>
Engine: oil and filter change	<input checked="" type="checkbox"/>

Until next service

Mercedes-Benz Mobilo	<input checked="" type="checkbox"/>
Warr. against rusting through	<input checked="" type="checkbox"/>

Service in accordance with DAIMLER AG specification

Complied with	<input checked="" type="checkbox"/>
---------------	-------------------------------------



Mercedes-Benz

Service report 3

Mercedes-Benz	Mercedes-Benz Retail Group UK Ltd	Date	28.03.2013
	Kiln Lane	Rep.-order-no.	14057
	Epsom	Mileage	31279 mls

Performed services

Service	Small service scope
Workshop code	Not available
Remaining time	-20 Days
Remaining distance	0 mls

Oil quality/viscosity

Description	Engine oil
Viscosity	0W-30
Oil quality	229.51

Replaced / renewed

Dust filter replaced	<input checked="" type="checkbox"/>
Brake fluid replaced	<input checked="" type="checkbox"/>
Engine: oil and filter change	<input checked="" type="checkbox"/>

Until next service

Mercedes-Benz Mobilo	<input checked="" type="checkbox"/>
Warr. against rusting through	<input checked="" type="checkbox"/>

Service in accordance with DAIMLER AG specification

Complied with	<input checked="" type="checkbox"/>
---------------	-------------------------------------

Service report 2

Mercedes-Benz	Mercedes-Benz Retail Group UK Ltd (S London)	Date	08.03.2012
	Kiln Lane	Rep.-order-no.	51536
	Epsom	Mileage	20948 mls

Performed services

Service	Large service scope
Workshop code	Not available
Remaining time	5 Days
Remaining distance	1365 mls

Oil quality/viscosity

Description	Engine oil
Viscosity	
Oil quality	PETRONAS 5W30 229.51

Replaced / renewed

Engine: oil and filter change	<input checked="" type="checkbox"/>
-------------------------------	-------------------------------------

Until next service

Mercedes-Benz Mobilo	<input checked="" type="checkbox"/>
Warr. against rusting through	<input checked="" type="checkbox"/>

Service in accordance with DAIMLER AG specification

Complied with	<input checked="" type="checkbox"/>
---------------	-------------------------------------



Mercedes-Benz

Service report 1

Mercedes-Benz

Mercedes-Benz Retail Group UK
Ltd (SW London)
Kiln Lane
Epsom

Date 04.03.2011

Rep.-order-no. 34031

Mileage 6813 mls

Performed services

Service Small service scope
Workshop code Not available
Remaining time 0 Days
Remaining distance 0 mls

Oil quality/viscosity

Description Engine oil
Viscosity
Oil quality 5W40

Replaced / renewed

Engine: oil and filter change

Until next service

Mercedes-Benz Mobilo

Warr. against rusting through

Service in accordance with DAIMLER AG specification

Complied with

Digital Service Report

Register at Mercedes me (www.mercedes.me) and find this service report as well as the service history of your vehicle online one day after your service visit! To do so, use the security code (SecCode) at bottom right.

Vehicle info

Vehicle R 350 CDI 4MATIC
First reg. date 25.06.2010
FIN WDC 251122 2A 109277
Req. mark LB10LFL

Next 06.2020
Service 85281 mls

(Please note the additional information in your vehicle (owner's manual, service booklet and service interval indicator) on the performance of the next service)

Last Servicereport

TEC Automotive Ltd	Date	22.06.2019
153 Vale Road	Rep.-order-no.	20826
Northfleet Gravesend	Mileage	69781 mls
Performed services	Replaced / renewed	
Service Small service scope	Engine: oil and filter change	<input checked="" type="checkbox"/>
Workshop code Not available		
Remaining time -35 Days	Service-intervals in accordance with DAIMLER AG specification	
Remaining distance 9595 mls	Complied with	<input checked="" type="checkbox"/>
Oil quality/viscosity	Additional operations performed	
Description Engine oil	Accomplished	<input checked="" type="checkbox"/>
Viscosity 5W-30		
Oil quality 229.51		



153 Vale Road, Northfleet, Kent. DA11 8BX
Tel: 01474 333377

Signature / stamp of the workshop

Service history

TEC Automotive Ltd	Date	18.05.2018
153 Vale Road	Mileage	63876 mls
Northfleet Gravesend	Service	Large service scope

Mercedes-Benz	Mercedes-Benz Retail Group UK Ltd Burnham Road Dartford	Date	02.05.2017
		Mileage	59700 mls
		Service	Small service scope
Mercedes-Benz	Mercedes-Benz Retail Group UK Ltd Mill Brook Road Orpington	Date	10.05.2016
		Mileage	55080 mls
		Service	Large service scope
Mercedes-Benz	Falcon of Hull & Lincolnshire Kingsley Road Lincoln	Date	06.05.2015
		Mileage	48962 mls
		Service	Small service scope
Mercedes-Benz	Falcon of Hull & Lincolnshire Kingsley Road Lincoln	Date	24.04.2014
		Mileage	41426 mls
		Service	Large service scope
Mercedes-Benz	Mercedes-Benz Retail Group UK Ltd Kiln Lane Epsom	Date	28.03.2013
		Mileage	31279 mls
		Service	Small service scope
Mercedes-Benz	Mercedes-Benz Retail Group UK Ltd (S London) Kiln Lane Epsom	Date	08.03.2012
		Mileage	20948 mls
		Service	Large service scope
Mercedes-Benz	Mercedes-Benz Retail Group UK Ltd (SW London) Kiln Lane Epsom	Date	04.03.2011
		Mileage	6813 mls
		Service	Small service scope

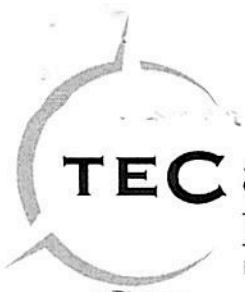

TEC automotive Ltd.

Mercedes Benz
INDEPENDENT SPECIALISTS

153 Vale Road, Northfleet, Kent. DA11 8BX

Tel: 01474 333377 01474 355538

Fax: 01474 325000

Email: info@tec-automotive.co.uk

Web: www.tecautomotive.co.uk



SERVICED VEHICLE

Make **Mercedes**
Model **R Class R350 Cdi L Grand Edition
3.0 Estate Auto Diesel**
Registration **LB10LFL**
Chassis No **WDC2511222A109277**
Engine No **64295040929154**
Mileage **69822**
Registered **25/06/2010**

SERVICE INVOICE

Service No **20966**
Invoice No **18365**
Date **11/07/2019**
Payment **CREDIT CARD**
Order No

Your Ref **HOBBSK**

Next Service Due By or MIs Service Advisor **REBECCA**

Brief Service Description

TO REMOVE & REPLACE REAR BRAKE PADS & SENSOR. MAY LEAVE CAR AT CYGNETS & KEYS AT DWL

✓ MOT

Expires:
21 June 2020

LABOUR WORK CARRIED OUT

	Total	VAT Rate
ML/GL/R: To remove & replace rear brake pads & sensor.	105.00	20.00%
LABOUR TOTAL:		105.00

PARTS

Part Number	Description	Qty	Price	Total	VAT Rate
MA0084205320	BRAKE PADS	1	116.44	116.44	20.00%
MA1645401017	SENSOR, BRAKE WEAR	1	6.30	6.30	20.00%
				PARTS TOTAL:	122.74

I agree to pay for all work and parts required for the above repairs at your retail charge.
All repairs are undertaken on a cash basis unless prior arrangements for credit have been approved.
I have read and accept your terms and conditions.
Nothing herein is designed to nor will it affect, a customers statutory rights. All goods shall remain the property of the seller until paid for in full.

Sub Total **227.74**
MOT: Standard **0.00**
Retest **0.00**
+ VAT Due **45.55**

Invoice Total 273.29

Total Payments **0.00**

Total Due 273.29

VAT Analysis
VAT @ 20% on 227.74 = 45.55

Date..... Signature.....

Company Reg No. 5960702

Vat No. 896 5088 63

Digital Service Report

Register at Mercedes me (www.mercedes.me) and find this service report as well as the service history of your vehicle online one day after your service visit! To do so, use the security code (SecCode) at bottom right.

Vehicle info

Vehicle R 350 CDI 4MATIC
First reg. date 25.06.2010
FIN WDC 251122 2A 109277
Req. mark LB10LFL

Next 05.2019
Service 79376 mls

(Please note the additional information in your vehicle (owner's manual, service booklet and service interval indicator) on the performance of the next service)

Last Servicereport

TEC Automotive Ltd Date 18.05.2018
153 Vale Road Rep.-order-no. 18740
Northfleet Gravesend Mileage 63876 mls

Performed services

Service Large service scope
Workshop code Not available
Remaining time 0 Days
Remaining distance 0 mls

Oil quality/viscosity

Description Engine oil
Viscosity 5W-30
Oil quality 229.51

Replaced / renewed

Battery for KEYLESS-GO key replaced
Dust filter replaced
Brake fluid replaced
Air filter element replaced
Engine: oil and filter change
Combination filter replaced

Service-intervals in accordance with DAIMLER AG specification

Complied with

Additional operations performed

Accomplished



153 Vale Road, Northfleet, Kent DA11 8BN
Tel: 01474 33331

Signature / stamp of the workshop

Service history

Mercedes-Benz	Mercedes-Benz Retail Group UK Ltd Burnham Road Dartford	Date	02.05.2017
		Mileage	59700 mls
		Service	Small service scope
Mercedes-Benz	Mercedes-Benz Retail Group UK Ltd Mill Brook Road Orpington	Date	10.05.2016
		Mileage	55080 mls
		Service	Large service scope
Mercedes-Benz	Falcon of Hull & Lincolnshire Kingsley Road Lincoln	Date	06.05.2015
		Mileage	48962 mls
		Service	Small service scope
Mercedes-Benz	Falcon of Hull & Lincolnshire Kingsley Road Lincoln	Date	24.04.2014
		Mileage	41426 mls
		Service	Large service scope
Mercedes-Benz	Mercedes-Benz Retail Group UK Ltd Kiln Lane Epsom	Date	28.03.2013
		Mileage	31279 mls
		Service	Small service scope
Mercedes-Benz	Mercedes-Benz Retail Group UK Ltd (S London) Kiln Lane Epsom	Date	08.03.2012
		Mileage	20948 mls
		Service	Large service scope
Mercedes-Benz	Mercedes-Benz Retail Group UK Ltd (SW London) Kiln Lane Epsom	Date	04.03.2011
		Mileage	6813 mls
		Service	Small service scope

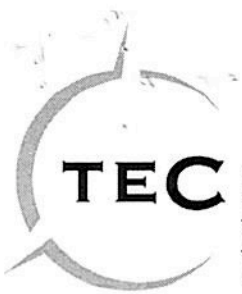

TEC automotive Ltd.

Mercedes Benz
INDEPENDENT SPECIALISTS

153 Vale Road, Northfleet, Kent. DA11 8BX

Tel: 01474 333377 01474 355538

Fax: 01474 325000

Email: info@tec-automotive.co.uk

Web: www.tecautomotive.co.uk



SERVICED VEHICLE

Make Mercedes
Model R Class R350 Cdi L Grand Edition
3.0 Estate Auto Diesel
Registration LB10LFL
Chassis No WDC2511222A109277
Engine No 64295040929154
Mileage 63876
Registered 25/06/2010

SERVICE INVOICE

Service No 18740
Invoice No 16384
Date 19/05/2018
Payment CREDIT CARD
Order No

Your Ref **HOBSK**

Next Service Due By or MIs Service Advisor **REBECCA**

Brief Service Description

SERVICE 'B' + BF + AF @ 63000 MLS. ALSO PLEASE CHANGE WIPER BLADES. PLUS AIR CON RE-GAS & MOT @ 9:50AM ON SATURDAY 19/5/18.

LABOUR WORK CARRIED OUT

	Price	Discount	Total	VAT Rate
To carry out 'B' service to Mercedes Benz specification using genuine Mercedes-benz parts.	140.00	10.00%	126.00	20.00%
To carry out brake fluid change.	35.00	10.00%	31.50	20.00%
To remove and replace air filter X2 & reset adaptations	35.00	10.00%	31.50	20.00%
To replace wiper blades	0.00		0.00	20.00%
LABOUR TOTAL:			189.00	

PARTS

Part Number	Description	Qty	Price	Discount	Total	VAT Rate
MA6421800009	OIL FILTER	1	10.09	10.00%	9.08	20.00%
MN007603012102	SEAL	1	0.72	10.00%	0.65	20.00%
WURTH-SCREENWASH-0892332001	WURTH SCREEN WAS PLUS	1	2.69	10.00%	2.42	20.00%
MA0008280388	KEY REMOTE BATTERY	1	7.38	10.00%	6.64	20.00%
MA1648300218/64	COMBINATION FILTER	1	39.78	10.00%	35.80	20.00%
MA0009890807 13	BRAKE FLUID	1	11.43	10.00%	10.29	20.00%
MA6420943004	AIR FILTER	1	18.45	10.00%	16.60	20.00%
MA6420942804	AIR FILTER	1	18.45	10.00%	16.60	20.00%
MA1648200200	WIPER BLADE	1	33.33		33.33	20.00%
PARTS TOTAL:						131.41

OILS / LUBRICANTS

Description	Qty	Price	Discount	Total	VAT Rate
MERCEDES-BENZ ENGINE OIL 229.51	8	9.99	10.00%	71.92	20.00%
OILS / LUBRICANTS TOTAL:					71.92

EXTRAS

Description	Qty	Total	VAT Rate
TEC Consumables / Disposals	1	7.99	
EXTRAS TOTAL:			7.99

ADVISORY

TYRES
 NSF 7.9MM / OSF 7.8MM
 NSR 7.8MM / OSR 7.4MM
 SPARE S/S
 FRONT BRAKE PADS 40% WORN
 FRONT BRAKE DISCS SLIGHT LIPPED
 REAR BRAKE PADS 65% WORN
 ANTIFREEZE -32 PROTECTED
 VERY SLIGHT OIL MISTING AT TRANSFER BOX AREA
 REAR WIPER SPLIT
 GLOW PLUG LIGHT STAYS ON TOO LONG

I agree to pay for all work and parts required for the above repairs at your retail charge. All repairs are undertaken on a cash basis unless prior arrangements for credit have been approved. I have read and accept your terms and conditions. Nothing herein is designed to nor will it affect, a customers statutory rights. All goods shall remain the property of the seller until paid for in full.

Sub Total	400.32
MOT: Standard	35.00
Retest	0.00
+ VAT Due	78.47
Invoice Total	513.79
Total Payments	0.00
Total Due	513.79

VAT Analysis	
VAT @ % on 7.99 =	-7.99
VAT @ 0% on 35.00 =	0.00
VAT @ 20% on 392.33 =	78.47

Company Reg No. 5960702

Vat No. 896 5088 63

Date..... Signature.....



153 Vale Road, Northfleet, Kent. DA11 8BX
 Tel: 01474 333377 01474 355538
 Fax: 01474 325000

Email: info@tec-automotive.co.uk
 Web: www.tecautomotive.co.uk

INVOICE TO



SERVICED VEHICLE

Make Mercedes
 Model R Class R350 Cdi L Grand Edition
 3.0 Estate Auto Diesel
 Registration LB10LFL
 Chassis No WDC2511222A109277
 Engine No 64295040929154
 Mileage 69781
 Registered 25/06/2010

SERVICE INVOICE

Service No 20826
 Invoice No 18248
 Date 22/06/2019
 Payment CREDIT CARD
 Order No

Your Ref HOBBSK

Next Service Due By or MIs Service Advisor Laura

Brief Service Description

SERVICE 'A' @ 68,000mls +MOT @ 10.30AM

X No MOT

Expired:
 18 May 2019

LABOUR WORK CARRIED OUT

	Price	Discount	Total	VAT Rate
To carry out 'A' Service to Mercedes-Benz specifications using genuine Mercedes-Benz parts.	105.00	10.00%	94.50	20.00%
LABOUR TOTAL:			94.50	

PARTS

Part Number	Description	Qty	Price	Discount	Total	VAT Rate
MA6421800009	OIL FILTER	1	11.21	9.99%	10.09	20.00%
MN007603012102	SEAL	1	0.80	10.00%	0.72	20.00%
WURTH-SCREENWASH-0892332001	WURTH SCREEN WAS PLUS	1	2.99	10.03%	2.69	20.00%
PARTS TOTAL:						13.50

OILS / LUBRICANTS

Description	Qty	Price	Discount	Total	VAT Rate
MERCEDES-BENZ ENGINE OIL 229.51	1	9.99	10.00%	8.99	20.00%
OILS / LUBRICANTS TOTAL:					8.99

EXTRAS

Description	Qty	Total	VAT Rate
TEC Consumables / Disposals	1	7.99	20.00%
EXTRAS TOTAL:			7.99

ADVISORY

TYRES

NSF 7.4MM / OSF 7.7MM

NSR 7.3MM / OSR 7.4MM

SPARE S/S

FRONT BRAKE PADS 50% WORN

FRONT BRAKE DISCS SLIGHT LIPPED

REAR BRAKE PADS 75% WORN

REAR BRAKE DISCS SLIGHT LIPPED

ANTIFREEZE -31 PROTECTED

CONDENSATION IN NSF SIDELIGHT

SLIGHT PERRISHMENT WEAR IN BOTH FRONT LOWER CONTROL ARM BUSHES

ABS LINE & BRAKE WEAR BRACKET MISSING AT OSF SHOCK

I agree to pay for all work and parts required for the above repairs at your retail charge.
 All repairs are undertaken on a cash basis unless prior arrangements for credit have been approved.
 I have read and accept your terms and conditions.
 Nothing herein is designed to nor will it affect, a customers statutory rights. All goods shall remain
 the property of the seller until paid for in full.

Sub Total	124.98
MOT: Standard	35.00
Retest	0.00
+ VAT Due	25.00
Invoice Total	184.98
Total Payments	184.98
Total Due	0.00

Company Reg No. 5960702

Vat No. 896 5088 63

Date..... Signature.....

VAT Analysis
VAT @ 0% on 35.00 = 0.00
VAT @ 20% on 124.98 = 25.00