

V5C  
CY 4422056  
8/23



Driver & Vehicle  
Licensing  
Agency

Registration number

0Y15 XKN

UNITED KINGDOM  
UK REGISTRATION  
CERTIFICATE

### Registered keeper

You **must** make sure that the name and address printed here is correct. If it is not, see section 3.

Document reference number  
Don't share, keep it safe

5213 668 1045

1913

Acquired vehicle on 15 03 2016



Thinking of buying this vehicle?

### Buyer beware...

Do you know how to avoid being tricked into buying a stolen vehicle?

For tips and advice go to [gov.uk/checks-when-buying-a-used-car](http://gov.uk/checks-when-buying-a-used-car)



## THIS DOCUMENT IS NOT PROOF OF OWNERSHIP.

It shows who is responsible for registering and taxing the vehicle.

### Registration Certificate translations

свидетелство за регистрация  
Permiso de circulación  
Osvědčení o registraci  
Registreringsattest

Zulassungsbescheinigung  
Registreeimistunnistus  
Άδεια κυκλοφορίας/  
Πιστοποιητικό Έγγραφής

Certificat d'immatriculation  
Teastas Cláraithe  
Carta di circolazione  
Registrācijas apliecība

Registrācijas liudijimas  
Forgalmi engedély  
Certifikat ta' Registrazzjoni  
Kentekenbewijs

Dowód Rejestracyjny  
Certificado de matricula  
Certificat de immatriculare  
Osvedčenie o evidencii

Prometno dovoljenje  
Rekisteröintodistus  
Registreringsbeviset  
Prometna dozvola

### Data protection

DVLA handles your personal data in accordance with road vehicle law and data protection laws. The law allows us to release your data to the police and other enforcement bodies. We also provide data to other parties where the law allows it. For further information about how we process your data, your rights and who to contact, see our privacy notice at [gov.uk/dvla/privacy-policy](http://gov.uk/dvla/privacy-policy)

### Special notes (these notes cannot be removed)

NO. OF FORMER KEEPERS 1

1. DECLARED NEW AT FIRST REGISTRATION.

### How to fill in your V5C Registration Certificate (log book)

Tax or SORN (Statutory Off Road Notification) using the document reference number above.

#### 1 Change my vehicle details

You **must** fill in section 1 over the page and return the whole V5C to DVLA, Swansea, SA99 1BA.  
For more information go to: [gov.uk/change-vehicle-details-registration-certificate](http://gov.uk/change-vehicle-details-registration-certificate)

#### 2 Selling or transferring my vehicle to a new keeper (not a trader)

It's quick and simple to tell us online at: [gov.uk/sold-bought-vehicle](http://gov.uk/sold-bought-vehicle)  
Or fill in section 2 over the page and send to DVLA, Swansea, SA99 1BA.  
You **must** give section 6 to the new keeper.

#### 3 Change my name or address or both

It's quick and simple to tell us your new address online at: [gov.uk/change-address-v5c](http://gov.uk/change-address-v5c)  
Or if your name and address has changed you **must** fill in section 3 over the page and return the whole V5C to DVLA, Swansea, SA99 1BA.

#### 4 Selling, transferring or part exchanging this vehicle to a motor trader

It's quick and simple to tell us online at: [gov.uk/sold-bought-vehicle](http://gov.uk/sold-bought-vehicle)  
Or fill in section 4 over the page and return just that page to DVLA, Swansea, SA99 1BA.

#### 5 Permanently exporting this vehicle for more than 12 months

If you or someone you're selling the vehicle to is taking it out of the country for 12 months or more, go to section 5 over the page.  
For more information go to: [gov.uk/taking-vehicles-out-of-uk](http://gov.uk/taking-vehicles-out-of-uk)

#### 6 New keeper slip

Selling your vehicle: you **must** fill in the date of sale on section 6 over the page and give it to the new keeper.  
**Vehicle tax or SORN isn't passed on to someone else.**  
For more information go to: [gov.uk/vehicletaxrules](http://gov.uk/vehicletaxrules)

# Vehicle details

Official use only

A Registration number **0Y15 XKN**

[A.1] **K**

B: Date of first registration **27 03 2015**

[B.1]: Date of first registration in the UK **27 03 2015**

D.1: Make **LAND ROVER**

D.2: Type **LG**

Variant **S5KY2F**

Version **D5Z3**

Euro status

Real driving emissions

D.3: Model **RANGE ROVER VOGUE SE TDV6 AUTO**

D.5: Body type **ESTATE**

[X]: Taxation class **DIESEL CAR**

[D.6]: Suspension type

[Y]: Revenue weight **3000 KG GROSS**

P.1: Cylinder capacity (cc) **2993 CC**

V.7: CO<sub>2</sub> (g/km) **182 G/KM**

P.3: Type of fuel **HEAVY OIL**

S.1: Number of seats, including driver **5**

S.2: Number of standing places (where appropriate)

[D.4]: Wheelplan **2-AXLE-RIGID BODY**

J: Vehicle category **M1**

K: Type approval number **e11\*2007/46\*0649\*10**

P.2: Max. net power (kW)

E: VIN/Chassis/Frame No. **SALGA2KE8FA219249**

P.5: Engine number **0913580306DT**

F.1: Max. permissible mass (exc. m/c) **3000**

G: Mass in service **2491**

Q: Power/Weight ratio (kW/kg) (only for motorcycles)

R: Colour **SILVER**

O: Technical permissible maximum towable mass of trailer

O.1: braked (kg)

O.2: unbraked (kg)

U: Sound level

U.1: stationary (dB(A))

U.2: engine speed (min-1)

U.3: drive-by (dB(A))

V: Exhaust Emissions

V.1: CO (g/km or g/kWh) **0.251**

V.2: HC (g/km or g/kWh)

V.3: NOx (g/km or g/kWh) **0.170**

V.4: HC+NOx (g/km) **0.170**

V.5: particulates (g/km or g/kWh)

Automated vehicle (AV)

## 1 Change my vehicle details – Only fill in details to be corrected or changed

By submitting this form you are declaring that the information provided is correct. If you have made changes to your vehicle or if the information above is incorrect, you must

tell us by filling in the relevant boxes below and send **whole V5C** to DVLA, Swansea, SA99 1BA. Use **black ink and CAPITALS**.

Registration number **0Y15 XKN** **K**

Document reference number **5213 668 1045**

Wheelplan or Body type:

VIN, Chassis or Frame number:

New revenue weight: Date of change: Cylinder capacity (cc):

No. of seats inc. driver: No. of standing places: Type of fuel:

Engine number:

New colour: Date of change: CLR

Tax class: **Y**

For information on how to change your tax class go to [gov.uk/change-vehicle-tax-class](http://gov.uk/change-vehicle-tax-class)

## 2 Selling or transferring my vehicle to a new keeper (not a trader)

By submitting this form you are declaring that the information provided is correct.

You must tell us immediately if you have sold or transferred your vehicle. It's quick and simple to tell us online. If you don't receive an acknowledgment or tax refund, if applicable, go to [gov.uk/contact-the-dvla](http://gov.uk/contact-the-dvla) as you may still be liable.

If you want to keep the registration number you must do this before you sell or transfer it. To tell us go to: [gov.uk/keep-registration-number](http://gov.uk/keep-registration-number)

You can use this form to tell us if you have:

- Sold your vehicle privately** – fill in the boxes below and the date of sale on section 6 over the page. Use **black ink and CAPITALS**. Tear off section 6 (green slip) give it to the new keeper. Return the rest of the V5C to DVLA, Swansea, SA99 1BA.
- Sold, transferred or part exchanged your vehicle to a motor trader** – go to section 4 (yellow section) on the next page.

Registration number **0Y15 XKN** **K**

Document reference number **5213 668 1045**

Title: Mr:  Mrs:  Miss:

Or other title, or business or company name:

New keeper's first and middle names written in full:

Surname:

DVLA fleet number for companies only:

Date of birth: (optional)

Current UK address (house number, street name, town or city): Foreign address? For information go to: [gov.uk/taking-vehicles-out-of-uk](http://gov.uk/taking-vehicles-out-of-uk)

Postcode:

Date of sale: (mandatory)

Mileage: (optional)

**K**

Contact number of the new keeper: (optional)

Email address of the new keeper: (optional)

Driving licence number of the new keeper: (optional)

Official use only. Do not write in this space.

5213 668 1045  
1969 / 1016400018 / 03528

01 08 25  
27



0Y15 XKN **K**  
ISC

## 6 New keeper slip – must be given to the new keeper

V5C – 0823

Do not send this slip to DVLA on its own – you will not get a V5C.

**You, the new keeper, must ensure the vehicle is taxed before you drive it.**

You will be fined if our records show that the vehicle is not taxed, insured or no Statutory Off Road Notification (SORN) has been made.

It's quick and simple to tax online at: [gov.uk/vehicle-tax](http://gov.uk/vehicle-tax)

Declare the vehicle off road online at: [gov.uk/make-a-sorn](http://gov.uk/make-a-sorn)

Registration number **OY15 XKN**

**K**

Document reference number (use this to tax online) **65213 668 1045**

Date of sale or transfer: **DDMMYY**

**65213 668 1045**      **01 08 25**  
**1969 / 1016400018 / 03528**      **27**

You should receive your new V5C within 4 weeks of the registered keeper giving us your details.

**If you do not receive your V5C, you'll need to fill in a V62 form to apply for a new one. Send it, with this slip, to DVLA, Swansea, SA99 1DD. Make sure the date of sale or transfer box is filled in.**

For more details on this vehicle go to: [gov.uk/get-vehicle-information-from-dvla](http://gov.uk/get-vehicle-information-from-dvla)

For data protection information go to: [gov.uk/dvla/privacy-policy](http://gov.uk/dvla/privacy-policy)

Make	LAND ROVER
Model	RANGE ROVER VOGUE SE TDV6 AUTO
Colour	SILVER
Engine size	2993 CC
Suspension type	
Tax class	DIESEL CAR
No. of seats	5

Official use only. Do not write in this space.



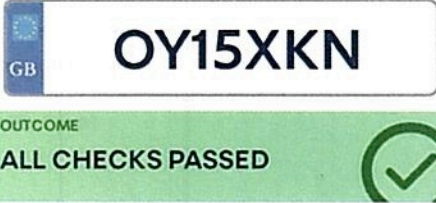

**LAND ROVER RANGE ROVER VOGUE SE TDV6 AUTO**

**Registered vehicle details & Vehicle check report summary**

- ▣ Plate changes record
- ▣ Mileage data and V5C logbook data
- ▣ MOT record and Previous keepers
- ▣ Previous searches

**Registered vehicle details**

Check the details below match the V5C logbook, vehicle appearance and vehicle information.

Make	LAND ROVER
Model	RANGE ROVER VOGUE SE TDV6 AUTO
Body type	ESTATE
Fuel type	HEAVY DIESEL
Transmission	AUTOMATIC 8 GEAR
Engine capacity	299
VRM	OY15XKN
VIN	SALGA2KE8FA21924
Engine number	0913580306D
Colour	SILVER
Date first registered	27-03-2011
Year of manufacture	2011
Number of previous owners	
Current V5C issue date	17-03-2025
CO2 emissions	18

**Vehicle check report summary**

Not recorded as stolen	✓
Not recorded as scrapped	✓
Not recorded as a write-off	✓
Not imported	✓
Not exported	✓
No third-party interest	✓
No outstanding finance	✓
No mileage discrepancies	✓
No colour changes	✓

**OTHER INFORMATION**

Has recorded plate changes	✓
No outstanding stocking finance	✓
MOT expiry date	26-03-2026

This Vehicle Check report reflects information held against this vehicle on 03 September 2025.

Data is compiled from a number of sources and may take 24-48 hours to update. Please perform a new check after this period, if the data does still not reflect what you feel it should, then please contact support from Monday to Friday, 9am to 5pm.

Email  
vehicle.check@autotrader.co.uk

GB **OY15XKN**

OUTCOME  
**ALL CHECKS PASSED**

**LAND ROVER RANGE  
ROVER VOGUE SE TDV6  
AUTO**

Mileage data

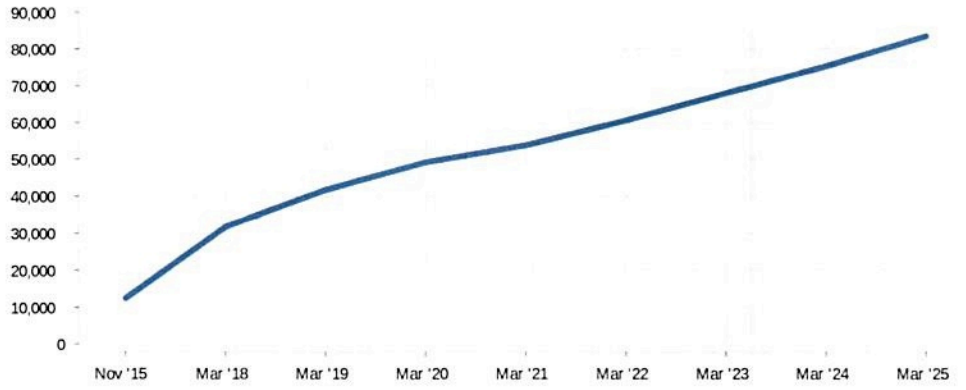

RECORDINGS

83,474	MOT	12-03-2025	49,266	MOT	23-03-2021
75,378	MOT	18-03-2024	41,785	MOT	22-03-201
68,051	MOT	17-03-2023	31,847	MOT	24-03-201
60,653	MOT	26-03-2022	12,564	BVRLA	04-11-201
53,875	MOT	05-03-2021			

V5C logbook data

Current V5C issue date **17-03-201**

- Registered vehicle details & Vehicle check report summary
- Plate changes record
- Mileage data and V5C logbook data**
- MOT record and Previous keepers
- Previous searches

This Vehicle Check report reflects information held against this vehicle on 03 September 2025.

Data is compiled from a number of sources and may take 24-48 hours to update. Please perform a new check after this period, if the data does still not reflect what you feel it should, then please contact support from Monday to Friday, 9am to 5pm.

Email  
vehicle.check@autotrader.co.uk

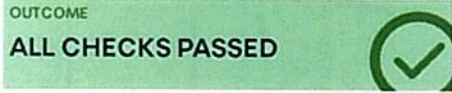

**LAND ROVER RANGE  
ROVER VOGUE SE TDV6  
AUTO**

**MOT Information**

Status	PASSED
MOT expiry	26-03-2026
Mileage recording	83,474

**HISTORIC TESTS**

Showing all recorded MOT tests

Pass (0 advisories)	75,378 mi	18-03-2024
Pass (0 advisories)	68,051 mi	17-03-2023
Pass (2 advisories)	60,653 mi	26-03-2022
Pass (0 advisories)	53,875 mi	05-03-2021
Pass (4 advisories)	49,266 mi	23-03-2020
Pass (3 advisories)	41,785 mi	22-03-2019
Pass (0 advisories)	31,847 mi	24-03-2018

**Previous keepers**

Number of previous keepers	1
Date of last keeper change	15-03-2016

- Registered vehicle details & vehicle check report summary
- Plate changes record
- Mileage data and V5C logbook data
- MOT record and Previous keepers**
- Previous searches

This Vehicle Check report reflects information held against this vehicle on 03 September 2025.

Data is compiled from a number of sources and may take 24-48 hours to update. Please perform a new check after this period, if the data does still not reflect what you feel it should, then please contact support from Monday to Friday, 9am to 5pm.

Email  
vehicle.check@autotrader.co.uk

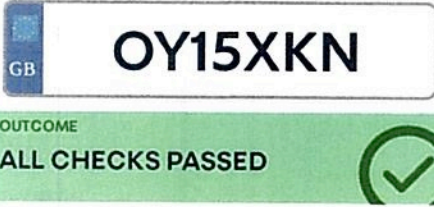

Showing all plate changes

From	To	
M2JML	OY15XKN	01-08-2021
OY15XKN	M2JML	16-03-2016

## LAND ROVER RANGE ROVER VOGUE SE TDV6 AUTO

Registered vehicle details & Vehicle check report summary

**Plate changes record.**

Mileage data and V5C logbook data

MOT record and Previous keepers

Previous searches

This Vehicle Check report reflects information held against this vehicle on 03 September 2025.

Data is compiled from a number of sources and may take 24-48 hours to update. Please perform a new check after this period, if the data does still not reflect what you feel it should, then please contact support from Monday to Friday, 9am to 5pm.

Email  
vehicle.check@autotrader.co.uk



### Check MOT history

Help us make this service better. Give us your [feedback](https://www.smartsurvey.co.uk/s/GIZZX?vrn=OY15XKN&make_result=LAND+ROVER&model_result=RANGE+ROVER&mot_first_used_date=2015-03-27&vehicle_age=3813&mot_expiry_date=2026-03-26&mot_expiry_date_days_left=204&user_satisfaction_banner=0&vehicle_data_origin=MTS&vehicle_type=LGV) ([https://www.smartsurvey.co.uk/s/GIZZX?vrn=OY15XKN&make\\_result=LAND+ROVER&model\\_result=RANGE+ROVER&mot\\_first\\_used\\_date=2015-03-27&vehicle\\_age=3813&mot\\_expiry\\_date=2026-03-26&mot\\_expiry\\_date\\_days\\_left=204&user\\_satisfaction\\_banner=0&vehicle\\_data\\_origin=MTS&vehicle\\_type=LGV](https://www.smartsurvey.co.uk/s/GIZZX?vrn=OY15XKN&make_result=LAND+ROVER&model_result=RANGE+ROVER&mot_first_used_date=2015-03-27&vehicle_age=3813&mot_expiry_date=2026-03-26&mot_expiry_date_days_left=204&user_satisfaction_banner=0&vehicle_data_origin=MTS&vehicle_type=LGV)).

[Back](#)

## OY15 XKN

# LAND ROVER RANGE ROVER

[Check another vehicle \(/\)](#)

Colour  
**Silver**

Fuel type  
**Diesel**

Date registered  
**27 March 2015**

MOT valid until  
**26 March 2026**

[Get an MOT reminder \(https://www.gov.uk/mot-reminder\)](https://www.gov.uk/mot-reminder) by email or text.

[Download test certificates \(/enter-document-reference?registration=OY15XKN\)](/enter-document-reference?registration=OY15XKN)

You can [get information corrected on your MOT history \(https://www.gov.uk/getting-an-mot/correcting-mot-certificate-mistakes\)](https://www.gov.uk/getting-an-mot/correcting-mot-certificate-mistakes) (such as mileage or vehicle details) if it's wrong.

[Hide all sections](#)

### MOT history

Check mileage recorded at test, expiry date, and test outcome

[Hide](#)

Date tested  
**12 March 2025**

Mileage  
**83,474 miles**

MOT test number  
**9025 6418 1778**

**PASS**

Test location  
**HEATH GARAGE LTD  
NEWPORT ROAD  
GNOSALL  
ST20 0BN**

Expiry date  
**26 March 2026**

Date tested  
**18 March 2024**

**PASS**

Mileage  
**75,378 miles**

Test location  
**HEATH GARAGE LTD  
NEWPORT ROAD  
GNOSALL  
ST20 0BN**

MOT test number  
**7150 6207 8806**

Expiry date  
**26 March 2025**

Date tested  
**17 March 2023**

**PASS**

Mileage  
**68,051 miles**

Test location  
**HEATH GARAGE LTD  
NEWPORT ROAD  
GNOSALL  
ST20 0BN**

MOT test number  
**2343 8590 5533**

Expiry date  
**26 March 2024**

Date tested  
**26 March 2022**

**PASS**

Mileage  
**60,653 miles**

Test location  
**HEATH GARAGE LTD  
NEWPORT ROAD  
GNOSALL  
ST20 0BN**

MOT test number  
**6950 3653 1383**

Expiry date  
**26 March 2023**

Monitor and repair if necessary (advisories):

- **Nearside Front Tyre worn close to legal limit/worn on edge (5.2.3 (e))**
- **Offside Front Tyre worn close to legal limit/worn on edge (5.2.3 (e))**

▶ [What are advisories?](#)

Date tested  
**5 March 2021**

**PASS**

Mileage  
**53,875 miles**

Test location  
**HEATH GARAGE LTD  
NEWPORT ROAD  
GNOSALL  
ST20 0BN**

MOT test number  
**5249 1429 5186**

Expiry date  
**26 March 2022**

Date tested  
**23 March 2020**

**PASS**

Mileage  
**49,266 miles**

Test location  
**STAFFORD LAND ROVER  
UNIT 1  
VALLEY DRIVE**

MOT test number  
**9511 4250 9930**

Expiry date  
**26 March 2021**

**STAFFORD  
ST16 1NZ**

Monitor and repair if necessary (advisories):

- **Front Brake disc worn, pitted or scored, but not seriously weakened worn (1.1.14 (a) (ii))**
- **Rear Brake pipe corroded, covered in grease or other material corrosion on rear pipes (1.1.11 (c))**
- **Offside Rear Outer Tyre slightly damaged/cracking or perishing side wall damage (5.2.3 (d) (ii))**
- **Front Suspension arm pin or bush worn but not resulting in excessive movement cracking in hydro bushes (5.3.4 (a) (i))**

▶ [What are advisories?](#)

Date tested  
**22 March 2019**

Mileage  
**41,785 miles**

MOT test number  
**4778 5964 6385**

**PASS**

Test location  
**WB MECHANICAL  
SERVICES LTD  
UNIT 4, 5 & 6 WATSON  
COURT  
ST ALBANS ROAD  
STAFFORD  
ST16 3DR**

Expiry date  
**26 March 2020**

Monitor and repair if necessary (advisories):

- **Offside Front Inner Brake disc worn, pitted or scored, but not seriously weakened disc scored (1.1.14 (a) (ii))**
- **Rear Brake pipe corroded, covered in grease or other material both o/s and n/s steel brake pipes corroded (1.1.11 (c))**
- **Front Items removed from driver's view prior to test**

▶ [What are advisories?](#)

**The MOT test changed on 20 May 2018**

Defects are now categorised according to their severity - dangerous, major, and minor. [Find out more \(https://www.gov.uk/government/news/mot-changes-20-may-2018\)](https://www.gov.uk/government/news/mot-changes-20-may-2018).

Date tested  
**24 March 2018**

Mileage  
**31,847 miles**

MOT test number  
**6386 0402 6564**

**PASS**

Test location  
**HEATH GARAGE LTD  
NEWPORT ROAD**

Expiry date  
**26 March 2019**

**GNOSALL**  
**ST20 0BN**

---

## Check for vehicle recalls

See if LAND ROVER RANGE ROVER OY15XKN has outstanding recalls

 [Hide](#)

### No recalls found.

This information is provided by the vehicle manufacturer. If you think the recall information is wrong, contact your local LAND ROVER dealership.

---



[Cookies](#) [Terms and conditions](#) [Privacy notice](#) [Accessibility statement](#)  
[MOT history API](#) [Service status](#)

Built by the [Driver & Vehicle Standards Agency](#)

### OGI

All content is available under the [Open Government Licence v3.0](#), except where otherwise stated

[© Crown copyright](#)

# MOT test certificate



Driver & Vehicle  
Standards  
Agency

① Vehicle identification number

**SALGA2KE8FA219249**

②a Registration number      ②b Country of registration

**OY15XKN**

**GB**

Make and model

**LAND ROVER RANGE ROVER**

⑤ Vehicle category

**M1**

④ Mileage

**83,474 miles**

Mileage history

**75,378 miles**      18.03.2024

**68,051 miles**      17.03.2023

**60,653 miles**      26.03.2022

⑦ **Pass**

③b Date of the test

**12.03.2025**

⑧ Expiry date

**26.03.2026**

To preserve the anniversary of the expiry date, the earliest you can present your vehicle for test is 27.02.2026.

③a Location of the test

**NEWPORT ROAD, GNOSALL, ST20 0BN**

⑨ Testing organisation and inspector name

**3287BW HEATH GARAGE LTD  
J. C. FLELLO**

MOT test number

**9025 6418 1778**

Duplicate certificate issued by DVSA on 03 September 2025

Check that this document is genuine by visiting [www.gov.uk/check-mot-history](http://www.gov.uk/check-mot-history)

If any of the details are not correct, please contact DVSA by email at [enquiries@dvsa.gov.uk](mailto:enquiries@dvsa.gov.uk) or by telephone on 0300 1239000.

Receive a free annual MOT reminder by subscribing at [www.gov.uk/mot-reminder](http://www.gov.uk/mot-reminder) or by telephone on 0300 1239000.

# MOT test certificate



Driver & Vehicle  
Standards  
Agency

① Vehicle identification number

**SALGA2KE8FA219249**

②a Registration number      ②b Country of registration

**M2JML**

**GB**

Make and model

**LAND ROVER RANGE ROVER**

⑤ Vehicle category

**M1**

④ Mileage

**75,378 miles**

Mileage history

**68,051 miles**      17.03.2023

**60,653 miles**      26.03.2022

**53,875 miles**      05.03.2021

⑦ **Pass**

③b Date of the test

**18.03.2024**

⑧ Expiry date

**26.03.2025**

To preserve the anniversary of the expiry date, the earliest you can present your vehicle for test is 27.02.2025.

③a Location of the test

**NEWPORT ROAD, GNOSALL, ST20 0BN**

⑨ Testing organisation and inspector name

**3287BW HEATH GARAGE LTD  
J. C. FLELLO**

MOT test number

**7150 6207 8806**

Duplicate certificate issued by DVSA on 03 September 2025

Check that this document is genuine by visiting [www.gov.uk/check-mot-history](http://www.gov.uk/check-mot-history)

If any of the details are not correct, please contact DVSA by email at [enquiries@dvsa.gov.uk](mailto:enquiries@dvsa.gov.uk) or by telephone on 0300 1239000.

Receive a free annual MOT reminder by subscribing at [www.gov.uk/mot-reminder](http://www.gov.uk/mot-reminder) or by telephone on 0300 1239000.

# MOT test certificate



Driver & Vehicle  
Standards  
Agency

① Vehicle identification number

**SALGA2KE8FA219249**

②a Registration number

**M2JML**

②b Country of registration

**GB**

Make and model

**LAND ROVER RANGE ROVER**

⑤ Vehicle category

**M1**

④ Mileage

**68,051 miles**

Mileage history

**60,653 miles** 26.03.2022

**53,875 miles** 05.03.2021

**49,266 miles** 23.03.2020

⑦ **Pass**

③b Date of the test

**17.03.2023**

⑧ Expiry date

**26.03.2024**

To preserve the anniversary of the expiry date, the earliest you can present your vehicle for test is 27.02.2024.

③a Location of the test

**NEWPORT ROAD, GNOSALL, ST20 0BN**

⑨ Testing organisation and inspector name

**3287BW HEATH GARAGE LTD**

**J. C. FLELLO**

MOT test number

**2343 8590 5533**

Duplicate certificate issued by DVSA on 03 September 2025

Check that this document is genuine by visiting [www.gov.uk/check-mot-history](http://www.gov.uk/check-mot-history)

If any of the details are not correct, please contact DVSA by email at [enquiries@dvsa.gov.uk](mailto:enquiries@dvsa.gov.uk) or by telephone on 0300 1239000.

Receive a free annual MOT reminder by subscribing at [www.gov.uk/mot-reminder](http://www.gov.uk/mot-reminder) or by telephone on 0300 1239000.

# MOT test certificate



Driver & Vehicle  
Standards  
Agency

① Vehicle identification number

**SALGA2KE8FA219249**

②a Registration number      ②b Country of registration

**M2JML**

**GB**

Make and model

**LAND ROVER RANGE ROVER**

⑤ Vehicle category

**M1**

④ Mileage

**60,653 miles**

Mileage history

**53,875 miles**      05.03.2021

**49,266 miles**      23.03.2020

**41,785 miles**      22.03.2019

## ⑦ Pass

### Monitor and repair if necessary (advisories)

- Tyre worn close to legal limit/worn on edge Nearside Front [5.2.3 (e)]
- Tyre worn close to legal limit/worn on edge Offside Front [5.2.3 (e)]

③b Date of the test

**26.03.2022**

⑧ Expiry date

**26.03.2023**

To preserve the anniversary of the expiry date, the earliest you can present your vehicle for test is 27.02.2023.

③a Location of the test

**NEWPORT ROAD, GNOSALL, ST20 0BN**

⑨ Testing organisation and inspector name

**3287BW HEATH GARAGE  
J. C. FLELLO**

MOT test number

**6950 3653 1383**

Duplicate certificate issued by DVSA on 03 September 2025

Check that this document is genuine by visiting [www.gov.uk/check-mot-history](http://www.gov.uk/check-mot-history)

If any of the details are not correct, please contact DVSA by email at [enquiries@dvsa.gov.uk](mailto:enquiries@dvsa.gov.uk) or by telephone on 0300 1239000.

Receive a free annual MOT reminder by subscribing at [www.gov.uk/mot-reminder](http://www.gov.uk/mot-reminder) or by telephone on 0300 1239000.

# MOT test certificate



Driver & Vehicle  
Standards  
Agency

① Vehicle identification number

**SALGA2KE8FA219249**

②a Registration number      ②b Country of registration

**M2JML**

**GB**

Make and model

**LAND ROVER RANGE ROVER**

⑤ Vehicle category

**M1**

④ Mileage

**53,875 miles**

Mileage history

**49,266 miles**      23.03.2020

**41,785 miles**      22.03.2019

**31,847 miles**      24.03.2018

⑦ **Pass**

③b Date of the test

**05.03.2021**

⑧ Expiry date

**26.03.2022**

To preserve the anniversary of the expiry date, the earliest you can present your vehicle for test is 27.02.2022.

③a Location of the test

**NEWPORT ROAD, GNOSALL, ST20 0BN**

⑨ Testing organisation and inspector name

**3287BW HEATH GARAGE  
P. J. RYAN**

MOT test number

**5249 1429 5186**

Duplicate certificate issued by DVSA on 03 September 2025

Check that this document is genuine by visiting [www.gov.uk/check-mot-history](http://www.gov.uk/check-mot-history)

If any of the details are not correct, please contact DVSA by email at [enquiries@dvsa.gov.uk](mailto:enquiries@dvsa.gov.uk) or by telephone on 0300 1239000.

Receive a free annual MOT reminder by subscribing at [www.gov.uk/mot-reminder](http://www.gov.uk/mot-reminder) or by telephone on 0300 1239000.

# MOT test certificate



Driver & Vehicle  
Standards  
Agency

① Vehicle identification number

**SALGA2KE8FA219249**

②a Registration number      ②b Country of registration

**M2JML**

**GB**

Make and model

**LAND ROVER RANGE ROVER**

⑤ Vehicle category

**M1**

④ Mileage

**49,266 miles**

Mileage history

**41,785 miles**      22.03.2019

**31,847 miles**      24.03.2018

## ⑦ Pass

### Monitor and repair if necessary (advisories)

- Brake disc worn, pitted or scored, but not seriously weakened Front (worn) [1.1.14 (a) (ii)]
- Brake pipe corroded, covered in grease or other material Rear (corrosion on rear pipes) [1.1.11 (c)]
- Tyre slightly damaged/cracking or perishing Offside Rear Outer (side wall damage) [5.2.3 (d) (ii)]
- Suspension arm pin or bush worn but not resulting in excessive movement Front (cracking in hydro bushes) [5.3.4 (a) (i)]

③b Date of the test

**23.03.2020**

⑧ Expiry date

**26.03.2021**

To preserve the anniversary of the expiry date, the earliest you can present your vehicle for test is 27.02.2021.

③a Location of the test

**UNIT 1, VALLEY DRIVE, STAFFORD, ST16 1NZ**

⑨ Testing organisation and inspector name

**V109591 STAFFORD LAND ROVER  
T. D. MARTIN**

MOT test number

**9511 4250 9930**

Duplicate certificate issued by DVSA on 03 September 2025

Check that this document is genuine by visiting [www.gov.uk/check-mot-history](http://www.gov.uk/check-mot-history)

If any of the details are not correct, please contact DVSA by email at [enquiries@dvs.gov.uk](mailto:enquiries@dvs.gov.uk) or by telephone on 0300 1239000.

Receive a free annual MOT reminder by subscribing at [www.gov.uk/mot-reminder](http://www.gov.uk/mot-reminder) or by telephone on 0300 1239000.

# MOT test certificate

① Vehicle identification number

**SALGA2KE8FA219249**

②a Registration number      ②b Country of registration

**M2JML**

**GB**

Make and model

**LAND ROVER RANGE ROVER**

⑤ Vehicle category

**M1**

④ Mileage

**41,785 miles**

Mileage history

**31,847 miles**      24.03.2018



Driver & Vehicle  
Standards  
Agency

## ⑦ Pass

### Monitor and repair if necessary (advisories)

- Items removed from drivers view prior to test Front
- Brake disc worn, pitted or scored, but not seriously weakened Offside Front Inner (disc scored) [1.1.14 (a) (ii)]
- Brake pipe corroded, covered in grease or other material Rear (both o/s and n/s steel brake pipes corroded) [1.1.11 (c)]

③b Date of the test

**22.03.2019**

⑧ Expiry date

**26.03.2020**

To preserve the anniversary of the expiry date, the earliest you can present your vehicle for test is 27.02.2020.

③a Location of the test

**UNIT 4, 5 & 6 WATSON COURT, ST ALBANS ROAD, STAFFORD, ST16 3DR**

⑨ Testing organisation and inspector name

**S001193 WB MECHANICAL SERVICES LTD  
T. D. MARTIN**

MOT test number

**4778 5964 6385**

Duplicate certificate issued by DVSA on 03 September 2025

Check that this document is genuine by visiting [www.gov.uk/check-mot-history](http://www.gov.uk/check-mot-history)

If any of the details are not correct, please contact DVSA by email at [enquiries@dvs.gov.uk](mailto:enquiries@dvs.gov.uk) or by telephone on 0300 1239000.

Receive a free annual MOT reminder by subscribing at [www.gov.uk/mot-reminder](http://www.gov.uk/mot-reminder) or by telephone on 0300 1239000.

**VEHICLE DETAILS**

**VEHICLE IDENTIFICATION NUMBER (VIN):** SALGA2KE8FA219249  
**MODEL:** Range Rover / L405  
**ENGINE:** 3.0L Diesel  
**COLOUR:** INDUS SILVER  
**WARRANTY START DATE:** Not present

**REGISTRATION COUNTRY:**  
 Not present

Please note that service intervals always represent the maximum time and distance that should exist between servicing. Driving style and conditions may necessitate earlier servicing as indicated by the notifications on your instrument panel.

**SERVICE HISTORY**

REPAIRER	JOB NUMBER	JOB DATE	ODOMETER	DETAILS
Stafford Land Rover Valley Drive Stafford Staffordshire ST16 1NZ United Kingdom	51591 <b>RANGE ROVER</b>	23/03/2020	49,266 miles	<b>Work Completed</b> 80,000 miles/ 60 months service <b>Related Service Items</b> Not Applicable
Stafford Land Rover Valley Drive Stafford Staffordshire ST16 1NZ United Kingdom	32344 <b>RANGE ROVER</b>	25/03/2019	41,783 miles	<b>Work Completed</b> 64,000 miles/ 48 months service <b>Related Service Items</b> Not Applicable
Stafford Land Rover Valley Drive Stafford Staffordshire ST16 1NZ United Kingdom	17617 <b>RANGE ROVER</b>	23/04/2018	32,943 miles	<b>Work Completed</b> 48,000 miles/ 36 months service <b>Related Service Items</b> Not Applicable
Stafford Land Rover Valley Drive Stafford Staffordshire ST16 1NZ United Kingdom	53577 <b>RANGE ROVER</b>	22/02/2017	22,239 miles	<b>Work Completed</b> 32,000 miles/ 24 months service <b>Related Service Items</b> Not Applicable
Stafford Land Rover Valley Drive Stafford Staffordshire ST16 1NZ United Kingdom	37795 <b>RANGE ROVER</b>	24/12/2015	12,569 miles	<b>Work Completed</b> 16,000 miles/ 12 months service <b>Related Service Items</b> Not Applicable
Paragon Fleet Solutions Ltd Bicester OX25 5HA United Kingdom	paragon <b>RANGE ROVER</b>	31/03/2015	6 miles	<b>Work Completed</b> Pre-Delivery Inspection <b>Related Service Items</b> Not Applicable

# Heath Garage Ltd.

Newport Road, Gnosall, Stafford, Staffordshire, ST20 0BN : Tel./Fax. 01785 822289 ; Mobile 07812 776292

VAT REG. No. 993 1658 78

Invoice No. 0134/2025

Date : 12-Mar-25

Customer :   
 Address :   
  
 Reg. No. : 

Phone :

Make : LAND ROVER RANGE ROVER

Miles : 83474

Quantity	Details	Amount (Pounds)	Remarks
	Carry out MOT Carry out intrim service.	- 105.00	
	<u>Parts</u>		
1	Oil filter	11.11	
6 ltr.	Oil 5W-30 ( Fully Synthetic )	58.80	

Sub - Total	174.91	
V.A.T 20.00 %	34.98	
MOT	50.00	Expire date : 26th Mar 26
Grand Total	259.89	

Payment :   
 Receive : \_\_\_\_\_

**WITH THANKS**

# Heath Garage Ltd.

Newport Road, Gnosall, Stafford, Staffordshire, ST20 0BN : Tel./Fax. 01785 822289 ; Mobile 07812 776292

VAT REG. No. 993 1658 78

Invoice No. 0196/2023

Date : 17-Mar-23

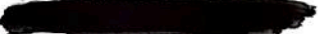
Customer : 

Address : 

Reg. No. : 

Phone :

Make : LAND ROVER RANGE ROVER

Miles : 68051

Quantity	Details	Amount (Pounds)	Remarks
	Carry out MOT Carry out full services.	- 160.00	
	<u>Parts</u>		
1	Oil filter	10.87	<b>Bank Transfer Ref. : Inv.no.</b> <b>Heath Garage Ltd.</b> <b>HSBC Bank Plc.</b> <b>Account : 62011794</b> <b>Sort Code : 40-43-03</b>
1	Air filter	19.16	
6 ltr.	Oil 5W-30 ( Fully Synthetic )	57.75	

Sub - Total	247.78	
V.A.T 20.00 %	49.56	
MOT	45.00	Expire date : 26th Mar 24
<b>Grand Total</b>	<b>342.34</b>	

Payment : -----  
 Receive : -----

**WITH THANKS**

# Heath Garage Ltd.

Newport Road, Gnosall, Stafford, Staffordshire, ST20 0BN : Tel./Fax. 01785 822289 ; Mobile 07812 776292

VAT REG. No. 993 1658 78

Invoice No. 0220/2021

Date : 05-Mar-21

Customer : 

Address : 



Reg. No. : 

Phone : 01785 822173 , 07979 596419

Make : LAND ROVER RANGE ROVER

Miles : 53875

Quantity	Details	Amount (Pounds)	Remarks
	Carry out MOT Carry out intrim service.	- 95.00	
	<u>Parts</u>		
1	Oil filter	9.06	
6 ltr.	Oil 5W-30 ( Fully Synthetic )	52.02	

Sub - Total 156.08  
 V.A.T 20.00 % 31.22  
 MOT 45.00  
 Grand Total 232.30

Expiry date : 26th Mar'22

Payment :

Receive :

-----  
  
 -----  
 -----

Visa

WITH THANKS

# Stafford Land Rover



Valley Drive, Stafford ST16 1NZ

Telephone 01785 211131 Facsimile 01785 246042

www.staffordlandrover.com

VAT Registration No. GB 823 8072 33

## CASH SALE INVOICE

**Invoice Name & Address:**

[REDACTED]

**Customer Name & Address:**

[REDACTED]

Page 1  
Time 14:15

**Other Contact Details:**

Home [REDACTED]  
Work [REDACTED]  
Fax [REDACTED]  
Mobile [REDACTED]  
Home [REDACTED]  
Work [REDACTED]

Preferred Contact No: NOT IN WIP RECORD  
Served by: Aaron Griffiths

Warranty Claim No.: N/A  
Warranty Claim Branch: N/A

Account No. C7602	Document Number 83566799	Order Number	Date & Tax Point 23/03/2020	Created By CCAgent 02	Created Date 07/02/2020
Make & Model Range Rover 3.0 Tdv6 Vogue SE		Reg No. M2JML	Reg Date 27/03/2015	Mileage In 49266	Mileage Out 49266
Chassis No. SALGA2KE8FA219249	Engine No. 0913580306DT	Vehicle No. 29581	W.I.P. No. 51591	Job No. 67980	

Unless stated or prefixed with a 'z' all parts are Genuine Land Rover Parts

Next Service Date: 23/03/2021      Next MOT Date: 23/03/2021

Description of Goods / Services	Qty	Unit Price	Unit	Net Total	V
J MOT Carried out 80,000 Mile Service Carried out MOT Test- Ministry of Transport Test	1.00			0.00	E
<b>Menu Subtotal:</b>				<b>0.00</b>	
A VHC Carried out visual health check	0.20			0.00	S
<b>Menu Subtotal:</b>				<b>0.00</b>	
A VHCSTEERSUSP Compressor valve replaced due to blocked.	0.30			41.70	S
X RLR088858      SILENCER - SUSPE	1.00	7.30	7.30 EACH    0.00	7.30	S
<b>Menu Subtotal:</b>				<b>49.00</b>	
A VHCNSRTYRE N/S/R Punctured - repaired	0.20			20.00	S
<b>Menu Subtotal:</b>				<b>20.00</b>	
T RECALL Check For Factory Recalls/PUD Recalls/PUD outstanding..... Checked by:.....	0.00			0.00	S
T VAC Your vehicle has been Washed and Vacuumed today with our compliments.	0.00			0.00	S

V      Rate      Service/Goods      VAT

Continued Over Leaf

© CDK Global

E. & O. E.

# Stafford Land Rover

Valley Drive, Stafford ST16 1NZ

Telephone 01785 211131 Facsimile 01785 246042

www.staffordlandrover.com

VAT Registration No. GB 823 8072 33



## CASH SALE INVOICE

**Invoice Name & Address:**

[REDACTED]

**Customer Name & Address:**

[REDACTED]

Page 1  
Time 14:06

**Other Contact Details:**

Home [REDACTED]  
Work [REDACTED]  
Fax [REDACTED]  
Mobile [REDACTED]  
Home [REDACTED].com  
Work [REDACTED]

Preferred Contact No: Home: [REDACTED]  
Served by: Simon Nichol

Warranty Claim No.: N/A  
Warranty Claim Branch: N/A

Account No. C7602	Document Number 83553690	Order Number	Date & Tax Point 22/03/2019	Created By CCAgent 29	Created Date 05/02/2019
Make & Model Range Rover 3.0 Tdv6 Vogue SE		Reg No. M2JML	Reg Date 27/03/2015	Mileage In 41783	Mileage Out 41783
Chassis No. SALGA2KE8FA219249	Engine No. 0913580306DT	Vehicle No. 29581	W.I.P. No. 32344	Job No. 55532	

Unless stated or prefixed with a 'z' all parts are Genuine Land Rover Parts

Next Service Date: 22/03/2020  
Next MOT Date: 21/03/2020

Description of Goods / Services	Qty.	Unit Price	Unit	Net Total	V
A VHC Carried out visual health check Carried out 64,000 Mile Service Carried out MOT Replaced fuse for socket and tested. Working all ok	0.40			0.00	S
				<b>Menu Subtotal:</b>	<b>0.00</b>
A LAB Replaced fuse for socket and tested. Working all ok	0.00			0.00	S
				<b>Menu Subtotal:</b>	<b>0.00</b>
A VHCOSRTYRE Replaced OSR tyre	0.00			0.00	S
X T2555520YPI0281S PIRE 255/565R20 110Y	1.00	173.33	173.33 EACH	173.33	S
T Fuel Efficiency:C Wet Grip:B Noise(dB): 72 Noise Class:2					
				<b>Menu Subtotal:</b>	<b>173.33</b>
T 001 Your Technician today was Liam Rankin	0.00			0.00	S
				<b>Menu Subtotal:</b>	<b>0.00</b>
T 012 You were served today by Simon Nicol	0.00			0.00	S

V Rate Service/Goods VAT

Continued Over Leaf

© CDK Global

E. & O. E.

# Stafford Land Rover

Valley Drive, Stafford ST16 1NZ

Telephone 01785 211131 Facsimile 01785 246042

www.staffordlandrover.com

VAT Registration No. GB 823 8072 33



## CASH SALE INVOICE

**Invoice Name & Address:**

[Redacted]

**Customer Name & Address:**

[Redacted] kett

Page 1  
Time 08:48

**Other Contact Details:**

Home [Redacted]  
Work [Redacted]  
Fax [Redacted]  
Mobile [Redacted]  
Home [Redacted]  
Work [Redacted]

Preferred Contact No: Home: [Redacted]  
Served by: Lauren Taylor

Warranty Claim No.: N/A  
Warranty Claim Branch: N/A

Account No. C7602	Document Number 83542266	Order Number	Date & Tax Point 24/04/2018	Created By CCAgent 11	Created Date 26/03/2018
Make & Model Range Rover 3.0 Tdv6 Vogue SE	Reg No. M2JML	Reg Date 27/03/2015	Mileage In 32943	Mileage Out 32943	
Chassis No. SALGA2KE8FA219249	Engine No. 0913580306DT	Vehicle No. 29581	W.I.P. No. 17617	Job No. 44953	

Unless stated or prefixed with a 'z' all parts are Genuine Land Rover Parts

Next Service Date: 24/04/2019  
Next MOT Date: 27/03/2018

Description of Goods / Services	Qty.	Unit Price	Unit	Net Total	V
A VHC Carried out 48,000Mile Service Carried out visual health check	0.40			0.00	S
T RECALL Checked For Factory Recalls/PUD Recalls/PUD outstanding..... Checked by:.....	0.00			0.00	S
T DEF Checked DEF level Checked by:.....	0.00			0.00	S
T 012 You were served today by Lauren Taylor.	0.00			0.00	S
T 001 Your Technician today was Liam Rankin.	0.00			0.00	S
T VAC Your vehicle has been Washed and Vacuumed today with our compliments.	0.00			0.00	S

**Menu Subtotal: 0.00**

© CDK Global

E. & O. E.

Parts	0.00
Surcharge	0.00
Labour	0.00
Sublet	0.00
Menus	0.00

V Rate Service/Goods VAT

Net	0.00
V.A.T.	0.00
Total	0.00
Paid	0.00
Owing	0.00

# Stafford Land Rover



Valley Drive, Stafford ST16 1NZ

Telephone 01785 211131 Facsimile 01785 246042

www.staffordlandrover.com

VAT Registration No. GB 823 8072 33

## CASH SALE INVOICE

**Invoice Name & Address:**

[REDACTED]

**Customer Name & Address:**

[REDACTED]

Page 1  
Time 11:02

**Other Contact Details:**

Home [REDACTED]  
Work [REDACTED]  
Fax [REDACTED]  
Mobile [REDACTED]  
Home [REDACTED]  
Work [REDACTED]

Preferred Contact No: Home [REDACTED]  
Served by: Aaron Griffiths

Warranty Claim No.: N/A  
Warranty Claim Branch: N/A

Account No. C7602	Document Number 83528381	Order Number Mark - Mr Cheatle	Date & Tax Point 03/03/2017	Created By ccagent 01	Created Date 06/02/2017
Make & Model Range Rover 3.0 Tdv6 Vogue SE	Reg No. M2JML	Reg Date 27/03/2015	Mileage In 22239	Mileage Out 22239	
Chassis No. SALGA2KE8FA219249	Engine No. 0913580306DT	Vehicle No. 29581	W.I.P. No. 53577	Job No. 30926	

Unless stated or prefixed with a 'z' all parts are Genuine Land Rover Parts

Next Service Date: 03/03/2018      Next MOT Date: 27/03/2018

Description of Goods / Services	Qty.	Unit Price	Unit	Net Total	V
A VHC Carried out 32,000 mile service. Carried out visual health check	0.40			0.00	S
				<b>Menu Subtotal:</b>	<b>0.00</b>
T RECALL Check For Factory Recalls/PUD Recalls/PUD outstanding..... Checked by:.....	0.00			0.00	S
				<b>Menu Subtotal:</b>	<b>0.00</b>
T VAC Your vehicle has been Washed and Vacuumed today with our compliments.	0.00			0.00	S
T 012 You were served today by Aaron Griffiths.	0.00			0.00	S
T 010 Your Technician today was Grzegorz Barnowski	0.00			0.00	S

© CDK Global  
E. & O. E.

Parts	0.00
Surcharge	0.00
Labour	0.00
Sublet	0.00
Menus	0.00

V    Rate    Service/Goods    VAT

Net	0.00
V.A.T.	0.00
Total	0.00
Paid	0.00
Owing	0.00



# TOPIx Vehicle Summary: SALGA2KE8FA219249

**VIN:** SALGA2KE8FA219249  
**Model:** Range Rover / L405  
**Model year:** 2015  
**Build date:** 12-02-2015  
**Selling Retailer:** M2400J0004

**Last Service Recorded:** 80,000 miles / 60 months - at 49,266 miles - Date: {1}  
**Next Scheduled Service Due:** 96,000 miles / 72 months - By Odometer reading 65,266 miles or: By Date: {0}

## Features

**VWTA** e11\*2007/46\*0649  
**Drive** RHD  
**Transmission** 8-Speed Automatic AWD  
**CAB style** 4 DOOR ESTATE  
**Engine** 3.0L Diesel  
**Series** 3.0 V6 D MT EU5/6/NAS/BRAZIL  
**Trim** VENEER-SHADOW WALNUT  
**Colour** INDUS SILVER

## Minor Features

- 4 ZONE AIR CON
- 255/55R20 110Y AS
- AMBIENT LIGHTING- PREMIUM
- AUTO TERRAIN RESPONSE
- B/S MLDG INSRT-BDY CLR/ATLAS
- BODY COLOURED ROOF
- BUMPERS- BDY CLR/ATLAS/ATLAS
- CCR CENTRE CONSOLE
- CCR DOOR CASING CORE
- CCR HEADLINING
- CCR SEATS
- CCR-FRT CONSOLE END PANEL
- CIRRUS CONTRAST STITCHING
- CONSOLE LID-PREM LEATHER
- DBLE LCKNG PWR LCK LATCH/CINCH
- DOOR HANDLES-NOBLE/BODY COLOUR
- DR ARMREST-PREMIUM LEATHER
- DRVR PWR FRE/AFT/HGHT/TILT/EXT
- ENGINE PERFORMANCE LEVEL-LOW
- ENGLISH/UK LITERATURE PACK
- EXT MIRROR FINISH BODY COLOUR
- FAMILY BADGE-LANDROVER ATLAS
- FLOOR MATS CARPET
- FRONT COOLER BOX
- FRONT PARKING AID
- FRT/RR TGHND GLS W/RR PRIV GLS
- HEADLINING - MORZINE
- HEATED STEERING WHEEL
- IP CONTRAST - EBONY/EBONY
- KEYLESS ENTRY/PUSH BUTTON STRT
- LICENCE INDICATOR
- LUMBAR SEAT-4 WAY ADJUST BOLST
- MERIDIAN SURROUND SOUND SYS
- PADDLE SHIFT - BLACK
- PASS PWR FRE/AFT/HGHT/TILT/EXT
- PERIMETER /VOLUME THEFT SYSTEM
- POWERED 2 PIECE TAILGATE/BOOTL
- 20X8.0JCH45 511 SPK SL
- ACC+QUEUE ASSIST
- AUTO HIGH BEAM ASSIST
- AUXILLARY BATTERY 14AH B19
- BATTERY BACK UP SENS WITH TILT
- BOOT/TAILGATE FINISHER CORE
- CCR CENTRE CONS TOP FINISHER
- CCR COCKPIT
- CCR FRONT BUMPERS
- CCR REAR BUMPERS
- CCR SUSPENSION 4 CORNER ASY
- CCR-FRT CONSOLE END PANEL VENT
- CIRRUS HEADLINER
- CONTINUOUS VARIABLE DAMPING
- DIGITAL AUDIO BROADCAST
- DOOR MAP POCKET
- DR TRM PNL-PAINTED PVC/LEATHER
- DUAL VIEW TOUCHSCREEN
- ENGINE POWER SOURCE - 258/600
- EU5 DSL EMISSION
- EXTR MIR-ELECTRO CHROMATIC
- FIXED PANORAMIC ROOF
- FOOT PEDAL STANDARD
- FRONT HD/RESTNT - ADJUST
- FRONT SEATS DRV/PAS MEMORY
- GRILLE ATLAS
- HEATED FRONT WINDSCREEN
- HTD/COOLED FRONT - HTD REAR
- IP-MID LEATHER
- LAMINATED WNDSCRN
- LOCKING WHEEL LUG NUT
- MAP POCKET SEWN/ENVELOPE
- NAVIGATION CENTER - EUROPE
- PARTIAL LEATHER - SEAT ARMREST
- PASSENGER SEAT AWAY
- PIRELLI TYRE VENDOR
- PTC HEATER

REAR AXLE OPEN DIFF  
REAR VIEW CAMERA  
ROTARY GEARSHIFT KNOB LEATHER  
ROW TELEMATICS TCU MODULE  
SOLIHULL ASSEMBLY (UK)  
SPARE WHEEL-MINI ALUM  
STNG WHL-LEATHER WRAPPED  
SUNVISOR DUAL ILLUMINATED DRIV  
TOWBAR ELEC DEPLOYABLE  
TPO CONSOLE MATERIAL  
TREADPLATE RANGE ROVER  
TYRE PRESSURE MONITORING SYSTM  
UPPER ACTIVE VANES  
VOGUE SE SALES BADGE  
LESS AUTOMATED PARKING SYSTEM  
LESS EMISSION TANK  
LESS FIRST AID KIT  
LESS FRONT SEAT SQUAB ARTICULA  
LESS HEAD UP DISPLAY  
LESS INCONTROL APPS  
LESS LANE CONTROL  
LESS ONLINE PACK  
LESS PROGRESS CONTROL  
LESS REAR COOL BOX  
LESS REAR SEAT CALF RESTS  
LESS REAR SEAT REMOTE DEVICES  
LESS TRAFFIC SIGN RECOGNITION  
LESS WATER WADING AID

REAR HEADRESTS-4 WAY  
REGULAR SIZE WASHER TANK  
ROW 2 SEAT 60/40 PWR RECLINE  
SEATBELT LCK RETRACT-ELEC(DNU)  
SOS/ASSISTANCE CALL  
STARTER SYSTEM - STOP/START  
STOLEN VEHICLE TRACKER  
TL5 PACKAGE  
TOWING EYE  
TRAFFIC MESSAGE CHANNEL-TMC  
TV RECEIVER-DIGITAL  
UNITED KINGDOM  
UPPER DOOR SILL CAP-LTHR  
XENON H/LIGHTS WITH SIGNATURE  
LESS BLIND SPOT MONITORING SYS  
LESS ENGINE BLOCK HEATER  
LESS FRONT FOG LAMPS  
LESS GARAGE DOOR OPENER  
LESS HEADREST BADGE  
LESS INSTANT MOBILITY SYSTEM  
LESS LOADSPACE STOWAGE RAILS  
LESS PARK HEATING  
LESS PROXIMITY MIRRORS  
LESS REAR ENTERTAINMENT SCREEN  
LESS REAR SEAT LUMBAR ADJUST  
LESS SMOKERS PACK  
LESS VERSION