

V5C(W)  
C 7163785  
8/23

  
Driver & Vehicle  
Licensing  
Agency

Registration number

FE14 XDZ

UNITED KINGDOM  
**UK** REGISTRATION  
CERTIFICATE

### Registered keeper

You must make sure that the name and address printed here is correct. If it is not, see section 3.

Document reference number  
Don't share, keep it safe

5218 668 1265

Acquired vehicle on 19 11 2020



Thinking of buying this vehicle?

### Buyer beware...

Do you know how to avoid being tricked into buying a stolen vehicle?

For tips and advice go to [gov.uk/checks-when-buying-a-used-car](https://www.gov.uk/checks-when-buying-a-used-car)



## THIS DOCUMENT IS NOT PROOF OF OWNERSHIP.

It shows who is responsible for registering and taxing the vehicle.

### Registration Certificate translations

свидетелство за регистрация Permiso de circulación Osvědčení o registraci Registreringsattest	Zulassungsbescheinigung Registreerimistunnistus Άδεία κυκλοφορίας/ Πινακολογιατικό Έγγραφο	Certificat d'immatriculation Teastas Cláraithe Carta di circolazione Reģistrācijas apliecība	Registrācijas liudijimas Forgalmi engedély Certifikat ta' Registrazzjoni Kentekenbewijs	Dowód Rejestracyjny Certificado de matricula Certificat de inmatriculare Osvědčení o evidenci	Prometno dovoljenje Rekisteröintilodistus Registreringsbeviset Prometna dozvola
--	---	---	--	--	--

### Data protection

DVLA handles your personal data in accordance with road vehicle law and data protection laws. The law allows us to release your data to the police and other enforcement bodies. We also provide data to other parties where the law allows it. For further information about how we process your data, your rights and who to contact, see our privacy notice at [gov.uk/dvla/privacy-policy](https://www.gov.uk/dvla/privacy-policy)

### Special notes (these notes cannot be removed)

- NO. OF FORMER KEEPERS 2  
1. DECLARED NEW AT FIRST REGISTRATION.

### How to fill in your V5C(W) Registration Certificate (log book)

Tax or SORN (Statutory Off Road Notification) using the document reference number above.

- 1 Change my vehicle details**  
You must fill in section 1 over the page and return the whole V5C(W) to DVLA, Swansea, SA99 1BA.  
For more information go to: [gov.uk/change-vehicle-details-registration-certificate](https://www.gov.uk/change-vehicle-details-registration-certificate)
- 2 Selling or transferring my vehicle to a new keeper (not a trader)**  
It's quick and simple to tell us online at: [gov.uk/sold-bought-vehicle](https://www.gov.uk/sold-bought-vehicle)  
Or fill in section 2 over the page and send to DVLA, Swansea, SA99 1BA.  
You must give section 6 to the new keeper.
- 3 Change my name or address or both**  
It's quick and simple to tell us your new address online at: [gov.uk/change-address-v5c](https://www.gov.uk/change-address-v5c)  
Or if your name and address has changed you must fill in section 3 over the page and return the whole V5C to DVLA, Swansea, SA99 1BA.
- 4 Selling, transferring or part exchanging this vehicle to a motor trader**  
It's quick and simple to tell us online at: [gov.uk/sold-bought-vehicle](https://www.gov.uk/sold-bought-vehicle)  
Or fill in section 4 over the page and return just that page to DVLA, Swansea, SA99 1BA.
- 5 Permanently exporting this vehicle for more than 12 months**  
If you or someone you're selling the vehicle to is taking it out of the country for 12 months or more, go to section 5 over the page.  
For more information go to: [gov.uk/taking-vehicles-out-of-uk](https://www.gov.uk/taking-vehicles-out-of-uk)
- 6 New keeper slip**  
Selling your vehicle: you must fill in the date of sale on section 6 over the page and give it to the new keeper.  
**Vehicle tax or SORN isn't passed on to someone else.**  
For more information go to: [gov.uk/vehicletaxrules](https://www.gov.uk/vehicletaxrules)

Failure to tell DVLA of any changes may result in a penalty or prosecution, or both

# Vehicle details

V5CW-0823

7163785

Official use only

A Registration number

FE14 XDZ

[A.1] /

B: Date of first registration 01 03 2014  
 [B.1]: Date of first registration in the UK 01 03 2014  
 D.1: Make LAND ROVER  
 D.2: Type LG  
 Variant S5LZ2F  
 Version D5Y1  
 Euro status  
 Real driving emissions  
 D.3: Model RANGE ROVER AUTO-B SDV8 A  
 D.5: Body type ESTATE  
 [X]: Taxation class DIESEL CAR  
 [D.6]: Suspension type  
 [Y]: Revenue weight 3200 KG GROSS  
 P.1: Cylinder capacity (cc) 4367 CC  
 V.7: CO<sub>2</sub> (g/km) 229 G/KM  
 P.3: Type of fuel HEAVY OIL  
 S.1: Number of seats, including driver 5  
 S.2: Number of standing places (where appropriate)  
 [D.4]: Wheelplan 2-AXLE-RIGID BODY  
 J: Vehicle category M1  
 K: Type approval number e11\*2007/46\*0649\*05  
 P.2: Max. net power (kW)

E: VIN/Chassis/Frame No. SALGA2JEXEA159734  
 P.5: Engine number 0035202448DT  
 F.1: Max. permissible mass (exc. m/c) 3200  
 G: Mass in service 2655  
 Q: Power/Weight ratio (kW/kg) (only for motorcycles)  
 R: Colour GREEN  
 O: Technical permissible maximum towable mass of trailer  
 O.1: braked (kg)  
 O.2: unbraked (kg)  
 U: Sound level  
 U.1: stationary (dB(A))  
 U.2: engine speed (min-1)  
 U.3: drive-by (dB(A))  
 V: Exhaust Emissions  
 V.1: CO (g/km or g/kWh) 0.333  
 V.2: HC (g/km or g/kWh)  
 V.3: NOx (g/km or g/kWh) 0.143  
 V.4: HC+NOx (g/km)  
 V.5: particulates (g/km or g/kWh) 0.001  
 Automated vehicle (AV)

## 1 Change my vehicle details – Only fill in details to be corrected or changed

H

By submitting this form you are declaring that the information provided is correct. If you have made changes to your vehicle or if the information above is incorrect, you must tell

us by filling in the relevant boxes below and send whole V5C(W) to DVLA, Swansea, SA99 1BA. Use black ink and CAPITALS.

Registration number FE14 XDZ /

Document reference number 5218 668 1265

Wheelplan or Body type:

VIN, Chassis or Frame number:

New revenue weight: Date of change: Cylinder capacity (cc):

No. of seats inc. driver: No. of standing places: Type of fuel:

Engine number:

New colour: Date of change: CLR

Tax class: Y

For information on how to change your tax class go to [gov.uk/change-vehicle-tax-class](http://gov.uk/change-vehicle-tax-class)

## 2 Selling or transferring my vehicle to a new keeper (not a trader)

W

By submitting this form you are declaring that the information provided is correct. You must tell us immediately if you have sold or transferred your vehicle. It's quick and simple to tell us online. If you don't receive an acknowledgment or tax refund, if applicable, go to [gov.uk/contact-the-dvla](http://gov.uk/contact-the-dvla) as you may still be liable. If you want to keep the registration number you must do this before you sell or transfer it. To tell us go to: [gov.uk/keep-registration-number](http://gov.uk/keep-registration-number)

You can use this form to tell us if you have:

- Sold your vehicle privately – fill in the boxes below and the date of sale on section 6 over the page. Use black ink and CAPITALS. Tear off section 6 (green slip) give it to the new keeper. Return the rest of the V5C(W) to DVLA, Swansea, SA99 1BA.
- Sold, transferred or part exchanged your vehicle to a motor trader – go to section 4 (yellow section) on the next page.

Registration number FE14 XDZ /

Document reference number 5218 668 1265

Title: Mr: Mrs: Miss:

Or other title, or business or company name:

New keeper's first and middle names written in full:

Surname:

DVLA fleet number for companies only: Date of birth: (optional)

Current UK address (house number, street name, town or city): Foreign address? For information go to: [gov.uk/taking-vehicles-out-of-uk](http://gov.uk/taking-vehicles-out-of-uk)

Postcode:

Date of sale: (mandatory) DDMMYY Mileage: (optional)

K Contact number of the new keeper: (optional) Email address of the new keeper: (optional) Driving licence number of the new keeper: (optional)

Official use only. Do not write in this space.

5218 668 1265  
 1972 / 1016890028 / 00522

06 08 25  
 52



FE14 XDZ /

ISC

Official use only

## 6 New keeper slip – must be given to the new keeper

V5CW-0823

Do not send this slip to DVLA on its own – you will not get a V5C(W).

**You, the new keeper, must ensure the vehicle is taxed before you drive it.**

You will be fined if our records show that the vehicle is not taxed, insured or no Statutory Off Road Notification (SORN) has been made.

It's quick and simple to tax online at: [gov.uk/vehicle-tax](http://gov.uk/vehicle-tax)

Declare the vehicle off road online at: [gov.uk/make-a-sorn](http://gov.uk/make-a-sorn)

You should receive your new V5C(W) within 4 weeks of the registered keeper giving us your details.

**If you do not receive your V5C(W), you'll need to fill in a V62 form to apply for a new one. Send it, with this slip, to DVLA, Swansea, SA99 1DD. Make sure the date of sale or transfer box is filled in.**

For more details on this vehicle go to: [gov.uk/get-vehicle-information-from-dvla](http://gov.uk/get-vehicle-information-from-dvla)

For data protection information go to: [gov.uk/dvla/privacy-policy](http://gov.uk/dvla/privacy-policy)

Registration number

FE14 XDZ /

Document reference number  
(use this to tax online)

45218 668 1265

Date of sale or transfer:

DDMMYY

45218 668 1265

06 08 25

1972 / 1016890028 / 00522

52

Make

LAND ROVER

Model

RANGE ROVER AUTO-B SDV8 A

Colour

GREEN

Engine size

4367 CC

Suspension type

Tax class

DIESEL CAR

No. of seats

5



Official use only. Do not write in this space.



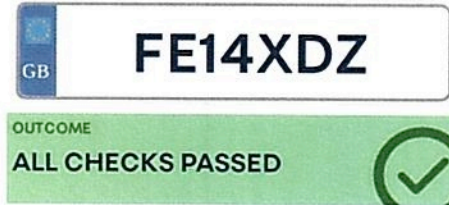

**LAND ROVER RANGE ROVER AUTO-B SDV8 A**

**Registered vehicle details**

Check the details below match the V5C logbook, vehicle appearance and vehicle information.

Make	LAND ROVER
Model	RANGE ROVER AUTO-B SDV8 A
Body type	ESTATE
Fuel type	HEAVY OIL
Transmission	AUTOMATIC 8 GEARS
Engine capacity	4367
VRM	FE14XDZ
VIN	SALGA2JEXEA159734
Engine number	0035202448DT
Colour	GREEN
Date first registered	01-03-2014
Year of manufacture	2014
Number of previous owners	2
Current V5C issue date	28-11-2020
CO2 emissions	229

**Vehicle check report summary**

Not recorded as stolen	<input checked="" type="checkbox"/>
Not recorded as scrapped	<input checked="" type="checkbox"/>
Not recorded as a write-off	<input checked="" type="checkbox"/>
Not imported	<input checked="" type="checkbox"/>
Not exported	<input checked="" type="checkbox"/>
No third-party interest	<input checked="" type="checkbox"/>
No outstanding finance	<input checked="" type="checkbox"/>
No mileage discrepancies	<input checked="" type="checkbox"/>
No colour changes	<input checked="" type="checkbox"/>

**OTHER INFORMATION**

Has recorded plate changes	<input type="checkbox"/>
No outstanding stocking finance	<input checked="" type="checkbox"/>
MOT expiry date	17-11-2025

**Registered vehicle details & Vehicle check report summary**

- Plate changes record.
- Mileage data and V5C logbook data.
- MOT record and Previous keepers.
- Previous searches.

This Vehicle Check report reflects information held against this vehicle on 06 September 2025.

Data is compiled from a number of sources and may take 24-48 hours to update. Please perform a new check after this period, if the data does still not reflect what you feel it should, then please contact support from Monday to Friday, 9am to 5pm.

Email  
vehicle.check@autotrader.co.uk

GB

FE14XDZ

OUTCOME

ALL CHECKS PASSED

✓

**LAND ROVER RANGE  
ROVER AUTO-B SDV8 A**

Mileage data

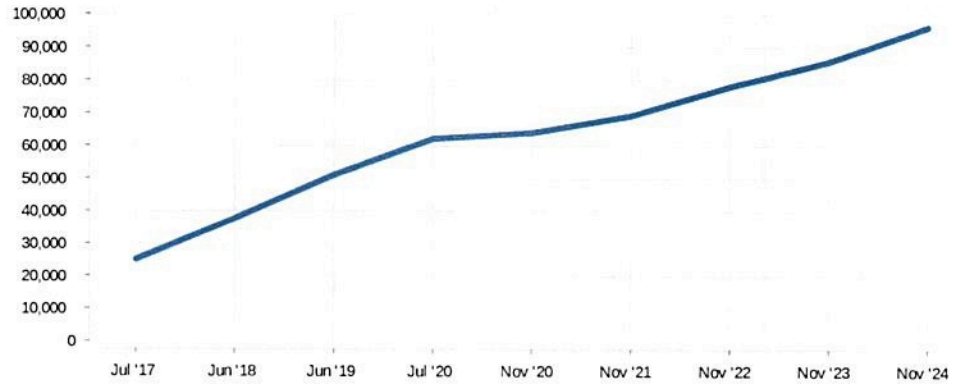

RECORDINGS

Showing most recent 10 of 11 recordings

96,258	MOT	<b>18-11-2024</b>	64,048	MOT	<b>10-11-2020</b>
85,784	MOT	<b>06-11-2023</b>	62,236	MOT	<b>30-07-2020</b>
78,173	MOT	<b>10-11-2022</b>	51,261	MOT	<b>27-06-2019</b>
69,327	MOT	<b>04-11-2021</b>	37,869	MOT	<b>27-06-2018</b>
64,048	MOT	<b>12-11-2020</b>	25,232	MOT	<b>26-07-2017</b>

V5C logbook data

Current V5C issue date **28-11-2020**

- Registered vehicle details & Vehicle check report summary
- Plate changes record
- Mileage data and V5C logbook data**
- MOT record and Previous keepers
- Previous searches

This Vehicle Check report reflects information held against this vehicle on 06 September 2025.

Data is compiled from a number of sources and may take 24-48 hours to update. Please perform a new check after this period, if the data does still not reflect what you feel it should, then please contact support from Monday to Friday, 9am to 5pm.

Email  
vehicle.check@autotrader.co.uk

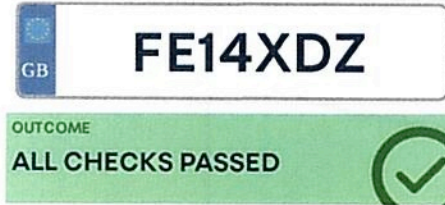

**LAND ROVER RANGE  
ROVER AUTO-B SDV8 A**

- Registered vehicle details & vehicle check report summary
- Plate changes record
- Mileage data and V5C logbook data
- MOT record and Previous keepers**
- Previous searches

**MOT Information**

Status	<b>PASSED</b>
MOT expiry	<b>17-11-2025</b>
Mileage recording	<b>96,258</b>

**ADVISORY NOTICES**

fuel tank guard heavily corroded i

**HISTORIC TESTS**

Most recent 10 of 12 MOT tests

Pass (2 advisories)	<b>85,784 mi</b>	<b>06-11-2023</b>
Pass (0 advisories)	<b>78,173 mi</b>	<b>10-11-2022</b>
Pass (1 advisories)	<b>69,327 mi</b>	<b>04-11-2021</b>
Pass (0 advisories)	<b>64,048 mi</b>	<b>12-11-2020</b>
Fail	<b>64,048 mi</b>	<b>10-11-2020</b>
Pass (4 advisories)	<b>62,236 mi</b>	<b>30-07-2020</b>
Pass (0 advisories)	<b>51,261 mi</b>	<b>27-06-2019</b>
Pass (0 advisories)	<b>37,869 mi</b>	<b>27-06-2018</b>
Fail	<b>37,869 mi</b>	<b>27-06-2018</b>

**Previous keepers**

Number of previous keepers	<b>2</b>
Date of last keeper change	<b>19-11-2020</b>

This Vehicle Check report reflects information held against this vehicle on 06 September 2025.

Data is compiled from a number of sources and may take 24-48 hours to update. Please perform a new check after this period, if the data does still not reflect what you feel it should, then please contact support from Monday to Friday, 9am to 5pm.

Email  
vehicle.check@autotrader.co.uk

Showing all plate changes



From	To
J2GJE	FE14XDZ
FE14XDZ	J2GJE

06-08-2025

27-11-2020

## LAND ROVER RANGE ROVER AUTO-B SDV8 A

Registered vehicle details & Vehicle check report summary

**Plate changes record.**

Mileage data and V5C logbook data

MOT record and Previous keepers

Previous searches

This Vehicle Check report reflects information held against this vehicle on 06 September 2025.

Data is compiled from a number of sources and may take 24-48 hours to update. Please perform a new check after this period, if the data does still not reflect what you feel it should, then please contact support from Monday to Friday, 9am to 5pm.

Email  
vehicle.check@autotrader.co.uk



### Check MOT history

Help us make this service better. Give us your [feedback](https://www.smartsurvey.co.uk/s/GIZZX?vrn=FE14XDZ&make_result=LAND+ROVER&model_result=RANGE+ROVER&mot_first_used_date=2014-03-01&vehicle_age=4207&mot_expiry_date=2025-11-17&mot_expiry_date_days_left=72&user_satisfaction_banner=0&vehicle_data_origin=MTS&vehicle_type=LGV) ([https://www.smartsurvey.co.uk/s/GIZZX?vrn=FE14XDZ&make\\_result=LAND+ROVER&model\\_result=RANGE+ROVER&mot\\_first\\_used\\_date=2014-03-01&vehicle\\_age=4207&mot\\_expiry\\_date=2025-11-17&mot\\_expiry\\_date\\_days\\_left=72&user\\_satisfaction\\_banner=0&vehicle\\_data\\_origin=MTS&vehicle\\_type=LGV](https://www.smartsurvey.co.uk/s/GIZZX?vrn=FE14XDZ&make_result=LAND+ROVER&model_result=RANGE+ROVER&mot_first_used_date=2014-03-01&vehicle_age=4207&mot_expiry_date=2025-11-17&mot_expiry_date_days_left=72&user_satisfaction_banner=0&vehicle_data_origin=MTS&vehicle_type=LGV)).

< [Back](#)

## FE14 XDZ

# LAND ROVER RANGE ROVER

[Check another vehicle \(/\)](#)

Colour <b>Green</b>	Fuel type <b>Diesel</b>	Date registered <b>1 March 2014</b>
------------------------	----------------------------	--

MOT valid until  
**17 November 2025**

[Get an MOT reminder \(https://www.gov.uk/mot-reminder\)](https://www.gov.uk/mot-reminder) by email or text.

[Download test certificates \(/enter-document-reference?registration=FE14XDZ\)](/enter-document-reference?registration=FE14XDZ)

You can [get information corrected on your MOT history \(https://www.gov.uk/getting-an-mot/correcting-mot-certificate-mistakes\)](https://www.gov.uk/getting-an-mot/correcting-mot-certificate-mistakes) (such as mileage or vehicle details) if it's wrong.

[Hide all sections](#)

### MOT history

Check mileage recorded at test, expiry date, and test outcome

[Hide](#)

Date tested <b>18 November 2024</b>	Mileage <b>96,258 miles</b>	MOT test number <b>4712 4169 0521</b>
<b>PASS</b>	Test location <b>TROTting MARE GARAGES LIMITED KNOLTON OVERTON ON DEE WREXHAM LL13 0LE</b>	Expiry date <b>17 November 2025</b>

Monitor and repair if necessary (advisories):

- **fuel tank guard heavily corroded**

▶ [What are advisories?](#)

---

Date tested  
**6 November 2023**

**PASS**

Mileage  
**85,784 miles**

Test location  
**AUTOMARK  
FORMER BUILDERS YARD  
HEN LON PARCWR  
INDUSTRIAL ESTATE  
RUTHIN  
LL15 1NJ**

MOT test number  
**9256 5226 6144**

Expiry date  
**11 November 2024**

Monitor and repair if necessary (advisories):

- **Nearside Front Tyre worn close to legal limit/worn on edge Inner edge wear (5.2.3 (e))**
- **Offside Rear Tyre worn close to legal limit/worn on edge Inner edge wear (5.2.3 (e))**

▶ [What are advisories?](#)

---

Date tested  
**10 November 2022**

**PASS**

Mileage  
**78,173 miles**

Test location  
**AUTOMARK  
FORMER BUILDERS YARD  
HEN LON PARCWR  
INDUSTRIAL ESTATE  
RUTHIN  
LL15 1NJ**

MOT test number  
**9756 7836 3695**

Expiry date  
**11 November 2023**

Date tested  
**4 November 2021**

**PASS**

Mileage  
**69,327 miles**

Test location  
**GRAIG MOTORS  
GRAIG YARD  
GRAIG ROAD  
DENBIGH  
LL16 5US**

MOT test number  
**5553 7359 9694**

Expiry date  
**11 November 2022**

Monitor and repair if necessary (advisories):

- **engine and under covers fitted obscuring some parts**

▶ [What are advisories?](#)

---

Date tested  
**12 November 2020**

Mileage  
**64,048 miles**

MOT test number  
**9953 0668 0303**

**PASS**

Test location  
**TOPHAM'S MOT CENTRE  
210 216 DRAKE STREET  
ROCHDALE  
OL16 1UP**

Expiry date  
**11 November 2021**

Date tested  
**10 November 2020**

Mileage  
**64,048 miles**

MOT test number  
**2494 3956 0370**

**FAIL**

Test location  
**TOPHAM'S MOT CENTRE  
210 216 DRAKE STREET  
ROCHDALE  
OL16 1UP**

Do not drive until repaired (dangerous defects):

- **Front Brake disc in such a condition that it is seriously weakened (1.1.14 (a) (ii))**

Repair immediately (major defects):

- **Rear Brake hose ferrule excessively corroded both (1.1.12 (f) (i))**
- **Service brake efficiency below requirements (1.2.2 (a) (i))**

Monitor and repair if necessary (advisories):

- **Rear Brake pad(s) wearing thin (1.1.13 (a) (ii))**

▶ [What are defects and advisories?](#)

Date tested  
**30 July 2020**

Mileage  
**62,236 miles**

MOT test number  
**1758 2775 6514**

**PASS**

Test location  
**FROGGATT EDGE GARAGE  
LIMITED  
CALVER  
HOPE VALLEY  
DERBYSHIRE  
S32 3XH**

Expiry date  
**29 July 2021**

Monitor and repair if necessary (advisories):

- **Front Brake disc worn, pitted or scored, but not seriously weakened Inner face (1.1.14 (a) (ii))**
- **Rear Brake pipe corroded, covered in grease or other material Both brake hoses (1.1.11 (c))**
- **Nearside Rear Tyre worn close to legal limit/worn on edge (5.2.3 (e))**
- **Offside Rear Tyre worn close to legal limit/worn on edge (5.2.3 (e))**

▶ [What are advisories?](#)

Date tested  
**27 June 2019**

**PASS**

Mileage  
**51,261 miles**

Test location  
**THE MOT CENTRE  
POTTERY LANE EAST  
WHITTINGTON MOOR  
DERBYSHIRE  
S41 9BH**

MOT test number  
**3833 2374 1198**

Expiry date  
**25 January 2021**

Date tested  
**27 June 2018**

**PASS**

Mileage  
**37,869 miles**

Test location  
**THE MOT CENTRE  
POTTERY LANE EAST  
WHITTINGTON MOOR  
DERBYSHIRE  
S41 9BH**

MOT test number  
**4869 3279 8657**

Expiry date  
**25 July 2019**

Date tested  
**27 June 2018**

**FAIL**

Mileage  
**37,869 miles**

Test location  
**THE MOT CENTRE  
POTTERY LANE EAST  
WHITTINGTON MOOR  
DERBYSHIRE  
S41 9BH**

MOT test number  
**4185 6488 4868**

Do not drive until repaired (dangerous defects):

- **Offside Rear Brake pad(s) less than 1.5 mm thick (1.1.13 (a) (ii))**

Monitor and repair if necessary (advisories):

- **Nearside Front Brake pad(s) wearing thin (1.1.13 (a) (ii))**
- **Offside Front Brake pad(s) wearing thin (1.1.13 (a) (ii))**
- **Nearside Rear Brake pad(s) wearing thin (1.1.13 (a) (ii))**

▶ [What are defects and advisories?](#)

### The MOT test changed on 20 May 2018

Defects are now categorised according to their severity - dangerous, major, and minor. [Find out more \(https://www.gov.uk/government/news/mot-changes-20-may-2018\)](https://www.gov.uk/government/news/mot-changes-20-may-2018).

Date tested  
**26 July 2017**

Mileage  
**25,232 miles**

MOT test number  
**3833 6683 9289**

**PASS**

Test location  
**THE MOT CENTRE  
POTTERY LANE EAST  
WHITTINGTON MOOR  
DERBYSHIRE  
S41 9BH**

Expiry date  
**25 July 2018**

Date tested  
**21 February 2017**

Mileage  
**22,644 miles**

MOT test number  
**5276 8068 5931**

**PASS**

Test location  
**DLS (UK) LIMITED  
DERBYSHIRE LANDROVER  
SPARES  
WATER LANE  
DERBY  
DE4 4AA**

Expiry date  
**28 February 2018**

## Check for vehicle recalls

See if LAND ROVER RANGE ROVER FE14XDZ has outstanding recalls

[^ Hide](#)

**No recalls found.**

This information is provided by the vehicle manufacturer. If you think the recall information is wrong, contact your local LAND ROVER dealership.



[Cookies](#) [Terms and conditions](#) [Privacy notice](#)  
[Accessibility statement](#) [MOT history API](#) [Service status](#)

Built by the [Driver & Vehicle Standards Agency](#)

**OGL**

All content is available under the [Open Government Licence v3.0](#), except where otherwise stated

© [Crown copyright](#)

# MOT test certificate



Driver & Vehicle  
Standards  
Agency

① Vehicle identification number

**SALGA2JEXEA159734**

②a Registration number      ②b Country of registration

**FE14XDZ**

**GB**

Make and model

**LAND ROVER RANGE ROVER**

⑤ Vehicle category

**M1**

④ Mileage

**96,258 miles**

Mileage history

**85,784 miles**      06.11.2023

**78,173 miles**      10.11.2022

**69,327 miles**      04.11.2021

## ⑦ **Pass**

### **Monitor and repair if necessary (advisories)**

- (fuel tank guard heavily corroded)

③b Date of the test

**18.11.2024**

⑧ Expiry date

**17.11.2025**

To preserve the anniversary of the expiry date, the earliest you can present your vehicle for test is 18.10.2025.

③a Location of the test

**KNOLTON, OVERTON ON DEE, WREXHAM, LL13 0LE**

⑨ Testing organisation and inspector name

**42576 TROTting MARE GARAGES LIMITED  
D. R. BARBER**

MOT test number

**4712 4169 0521**

Duplicate certificate issued by DVSA on 06 September 2025

Check that this document is genuine by visiting [www.gov.uk/check-mot-history](http://www.gov.uk/check-mot-history)

If any of the details are not correct, please contact DVSA by email at [enquiries@dvsa.gov.uk](mailto:enquiries@dvsa.gov.uk) or by telephone on 0300 1239000.

Receive a free annual MOT reminder by subscribing at [www.gov.uk/mot-reminder](http://www.gov.uk/mot-reminder) or by telephone on 0300 1239000.

# MOT test certificate



Driver & Vehicle  
Standards  
Agency

① Vehicle identification number

**SALGA2JEXEA159734**

②a Registration number      ②b Country of registration

**J2GJE**

**GB**

Make and model

**LAND ROVER RANGE ROVER**

⑤ Vehicle category

**M1**

④ Mileage

**85,784 miles**

Mileage history

**78,173 miles**      10.11.2022

**69,327 miles**      04.11.2021

**64,048 miles**      12.11.2020

## ⑦ Pass

### Monitor and repair if necessary (advisories)

- Tyre worn close to legal limit/worn on edge Nearside Front (Inner edge wear) [5.2.3 (e)]
- Tyre worn close to legal limit/worn on edge Offside Rear (Inner edge wear) [5.2.3 (e)]

③b Date of the test

**06.11.2023**

③c Expiry date

**11.11.2024**

To preserve the anniversary of the expiry date, the earliest you can present your vehicle for test is 12.10.2024.

③a Location of the test

**FORMER BUILDERS YARD, HEN LON PARCWR INDUSTRIAL ESTATE, RUTHIN, LL15 1NJ**

⑨ Testing organisation and inspector name

**V107372 AUTOMARK**

**j. a. clayton**

MOT test number

**9256 5226 6144**

Duplicate certificate issued by DVSA on 06 September 2025

Check that this document is genuine by visiting [www.gov.uk/check-mot-history](http://www.gov.uk/check-mot-history)

If any of the details are not correct, please contact DVSA by email at [enquiries@dvsa.gov.uk](mailto:enquiries@dvsa.gov.uk) or by telephone on 0300 1239000.

Receive a free annual MOT reminder by subscribing at [www.gov.uk/mot-reminder](http://www.gov.uk/mot-reminder) or by telephone on 0300 1239000.

# MOT test certificate



Driver & Vehicle  
Standards  
Agency

① Vehicle identification number

**SALGA2JEXEA159734**

②a Registration number      ②b Country of registration

**J2GJE**

**GB**

Make and model

**LAND ROVER RANGE ROVER**

⑤ Vehicle category

**M1**

④ Mileage

**78,173 miles**

Mileage history

**69,327 miles**      04.11.2021

**64,048 miles**      12.11.2020

**62,236 miles**      30.07.2020

⑦ **Pass**

③b Date of the test

**10.11.2022**

③ Expiry date

**11.11.2023**

To preserve the anniversary of the expiry date, the earliest you can present your vehicle for test is 12.10.2023.

③a Location of the test

**FORMER BUILDERS YARD, HEN LON PARCWR INDUSTRIAL ESTATE, RUTHIN, LL15 1NJ**

⑨ Testing organisation and inspector name

**V107372 AUTOMARK  
A. M. HAYWARD**

MOT test number

**9756 7836 3695**

Duplicate certificate issued by DVSA on 06 September 2025

Check that this document is genuine by visiting [www.gov.uk/check-mot-history](http://www.gov.uk/check-mot-history)

If any of the details are not correct, please contact DVSA by email at [enquiries@dvsa.gov.uk](mailto:enquiries@dvsa.gov.uk) or by telephone on 0300 1239000.

Receive a free annual MOT reminder by subscribing at [www.gov.uk/mot-reminder](http://www.gov.uk/mot-reminder) or by telephone on 0300 1239000.

# MOT test certificate

① Vehicle identification number

**SALGA2JEXEA159734**

②a Registration number      ②b Country of registration

**J2GJE**

**GB**

Make and model

**LAND ROVER RANGE ROVER**

⑤ Vehicle category

**M1**

④ Mileage

**69,327 miles**

Mileage history

<b>64,048 miles</b>	12.11.2020
<b>62,236 miles</b>	30.07.2020
<b>51,261 miles</b>	27.06.2019

⑦ **Pass**

## Monitor and repair if necessary (advisories)

- (engine and under covers fitted obscuring some parts)

③b Date of the test

**04.11.2021**

⑧ Expiry date

**11.11.2022**

To preserve the anniversary of the expiry date, the earliest you can present your vehicle for test is 12.10.2022.

③a Location of the test

**GRAIG YARD, GRAIG ROAD, DENBIGH, LL16 3ST**

⑨ Testing organisation and inspector name

**45187 GRAIG MOTORS  
G. R. JONES**

MOT test number

**5553 7359 9694**

Duplicate certificate issued by DVSA on 06 September 2025

Check that this document is genuine by visiting [www.gov.uk/check-mot-history](http://www.gov.uk/check-mot-history)

If any of the details are not correct, please contact DVSA by email at [enquiries@dvsa.gov.uk](mailto:enquiries@dvsa.gov.uk) or by telephone on 0300 1239000.

Receive a free annual MOT reminder by subscribing at [www.gov.uk/mot-reminder](http://www.gov.uk/mot-reminder) or by telephone on 0300 1239000.



Driver & Vehicle  
Standards  
Agency

# MOT test certificate



Driver & Vehicle  
Standards  
Agency

① Vehicle identification number

**SALGA2JEXEA159734**

2a) Registration number      2b) Country of registration

**J2GJE**

**GB**

Make and model

**LAND ROVER RANGE ROVER**

⑤ Vehicle category

**M1**

④ Mileage

**64,048 miles**

Mileage history

**62,236 miles**      30.07.2020

**51,261 miles**      27.06.2019

**37,869 miles**      27.06.2018

⑦ **Pass**

3b) Date of the test

**12.11.2020**

⑧ Expiry date

**11.11.2021**

To preserve the anniversary of the expiry date, the earliest you can present your vehicle for test is 12.10.2021.

3a) Location of the test

**210 216 DRAKE STREET, ROCHDALE, OL16 1UP**

⑨ Testing organisation and inspector name

**2804AA TOPHAM'S MOT CENTRE  
C. M. BUCKLEY**

MOT test number

**9953 0668 0303**

Duplicate certificate issued by DVSA on 06 September 2025

Check that this document is genuine by visiting **[www.gov.uk/check-mot-history](http://www.gov.uk/check-mot-history)**

If any of the details are not correct, please contact DVSA by email at **[enquiries@dvsa.gov.uk](mailto:enquiries@dvsa.gov.uk)** or by telephone on 0300 1239000.

Receive a free annual MOT reminder by subscribing at **[www.gov.uk/mot-reminder](http://www.gov.uk/mot-reminder)** or by telephone on 0300 1239000.

# MOT test certificate



Driver & Vehicle  
Standards  
Agency

① Vehicle identification number

**SALGA2JEXEA159734**

②a Registration number      ②b Country of registration

**FE14XDZ**

**GB**

Make and model

**LAND ROVER RANGE ROVER**

⑤ Vehicle category

**M1**

④ Mileage

**62,236 miles**

Mileage history

**51,261 miles**      27.06.2019

**37,869 miles**      27.06.2018

**25,232 miles**      26.07.2017

## ⑦ Pass

### Monitor and repair if necessary (advisories)

- Brake disc worn, pitted or scored, but not seriously weakened Front (Inner face) [1.1.14 (a) (ii)]
- Brake pipe corroded, covered in grease or other material Rear (Both brake hoses) [1.1.11 (c)]
- Tyre worn close to legal limit/worn on edge Nearside Rear [5.2.3 (e)]
- Tyre worn close to legal limit/worn on edge Offside Rear [5.2.3 (e)]

③b Date of the test

**30.07.2020**

③ Expiry date

**29.07.2021**

To preserve the anniversary of the expiry date, the earliest you can present your vehicle for test is 30.06.2021.

③a Location of the test

**CALVER, HOPE VALLEY, DERBYSHIRE, S32 3XH**

⑨ Testing organisation and inspector name

**35994 FROGGATT EDGE GARAGE LIMITED  
B. D. HALL**

MOT test number

**1758 2775 6514**

Duplicate certificate issued by DVSA on 06 September 2025

Check that this document is genuine by visiting [www.gov.uk/check-mot-history](http://www.gov.uk/check-mot-history)

If any of the details are not correct, please contact DVSA by email at [enquiries@dvsa.gov.uk](mailto:enquiries@dvsa.gov.uk) or by telephone on 0300 1239000.

Receive a free annual MOT reminder by subscribing at [www.gov.uk/mot-reminder](http://www.gov.uk/mot-reminder) or by telephone on 0300 1239000.

# MOT test certificate

① Vehicle identification number

**SALGA2JEXEA159734**

2a Registration number      2b Country of registration

**D15UNX**

**GB**

Make and model

**LAND ROVER RANGE ROVER**

⑤ Vehicle category

**M1**

④ Mileage

**51,261 miles**

Mileage history

**37,869 miles**      27.06.2018

**25,232 miles**      26.07.2017

**22,644 miles**      21.02.2017

⑦ **Pass**

3b Date of the test

**27.06.2019**

⑧ Expiry date

**25.07.2020**

To preserve the anniversary of the expiry date, the earliest you can present your vehicle for test is 26.06.2020.

3a Location of the test

**POTTERY LANE EAST, WHITTINGTON MOOR, CHESTERFIELD, DERBYSHIRE, S41 9BH**

⑨ Testing organisation and inspector name

**V100367 THE MOT CENTRE**

**a. drury**

MOT test number

**3833 2374 1198**

Duplicate certificate issued by DVSA on 06 September 2025

Check that this document is genuine by visiting [www.gov.uk/check-mot-history](http://www.gov.uk/check-mot-history)

If any of the details are not correct, please contact DVSA by email at [enquiries@dvsa.gov.uk](mailto:enquiries@dvsa.gov.uk) or by telephone on 0300 1239000.

Receive a free annual MOT reminder by subscribing at [www.gov.uk/mot-reminder](http://www.gov.uk/mot-reminder) or by telephone on 0300 1239000.



Driver & Vehicle  
Standards  
Agency

# MOT test certificate



Driver & Vehicle  
Standards  
Agency

① Vehicle identification number

**SALGA2JEXEA159734**

②a Registration number

**D15UNX**

②b Country of registration

**GB**

Make and model

**LAND ROVER RANGE ROVER**

⑤ Vehicle category

**M1**

④ Mileage

**37,869 miles**

Mileage history

**25,232 miles**

26.07.2017

**22,644 miles**

21.02.2017

⑦ **Pass**

③b Date of the test

**27.06.2018**

⑧ Expiry date

**25.07.2019**

To preserve the anniversary of the expiry date, the earliest you can present your vehicle for test is 26.06.2019.

③a Location of the test

**POTTERY LANE EAST, WHITTINGTON MOOR, CHESTERFIELD, DERBYSHIRE, S41 9BH**

⑨ Testing organisation and inspector name

**V100367 THE MOT CENTRE  
S. P. MCPHAIL**

MOT test number

**4869 3279 8657**

Duplicate certificate issued by DVSA on 06 September 2025

Check that this document is genuine by visiting [www.gov.uk/check-mot-history](http://www.gov.uk/check-mot-history)

If any of the details are not correct, please contact DVSA by email at [enquiries@dvsa.gov.uk](mailto:enquiries@dvsa.gov.uk) or by telephone on 0300 1239000.

Receive a free annual MOT reminder by subscribing at [www.gov.uk/mot-reminder](http://www.gov.uk/mot-reminder) or by telephone on 0300 1239000.

**VEHICLE DETAILS**

**VEHICLE IDENTIFICATION NUMBER (VIN):** SALGA2JEXEA159734  
**MODEL:** Range Rover / L405  
**ENGINE:** 4.4L Diesel  
**COLOUR:** AINTREE GREEN  
**WARRANTY START DATE:** 03/03/2014

**REGISTRATION COUNTRY:**  
 Not present

Please note that service intervals always represent the maximum time and distance that should exist between servicing. Driving style and conditions may necessitate earlier servicing as indicated by the notifications on your instrument panel.

**SERVICE HISTORY**

REPAIRER	JOB NUMBER	JOB DATE	ODOMETER	DETAILS
Power Range 4x4 bryn llyfanen, henllan denbigh ll16 5ar United Kingdom	013176	03/11/2021	69,319 miles	<b>Work Completed</b> Oil Service <b>Related Service Items</b> Not Applicable
Power Range 4x4 bryn llyfanen, henllan denbigh ll16 5ar United Kingdom	012728	09/03/2021	65,728 miles	<b>Work Completed</b> 96,000 miles/ 72 months service <b>Related Service Items</b> Not Applicable
Gordon Lamb Land Rover, Chesterfield 2 Discovery Way Chesterfield Derbyshire S41 9EG United Kingdom	28812 <b>RANGE ROVER</b>	27/06/2019	51,261 miles	<b>Work Completed</b> 80,000 miles/ 60 months service <b>Related Service Items</b> Renewal of Oil and Oil Filter Renewal of Pollen Filter Renewal of Transfer Case Fluid Renewal of Front Differential Fluid Renewal of Rear Differential Fluid
Gordon Lamb Land Rover, Chesterfield Sheffield Road Chesterfield Derbyshire S41 8LF United Kingdom	57888 <b>RANGE ROVER</b>	27/06/2018	37,869 miles	<b>Work Completed</b> 64,000 miles/ 48 months service <b>Related Service Items</b> Renewal of Oil and Oil Filter Renewal of Pollen Filter Renewal of Engine Air Filter Renewal of Fuel Filter
Gordon Lamb Land Rover, Chesterfield 2 Discovery Way Chesterfield Derbyshire S41 9EG United Kingdom	36218 <b>RANGE ROVER</b>	24/07/2017	25,228 miles	<b>Work Completed</b> 48,000 miles/ 36 months service <b>Related Service Items</b> Not Applicable
DLS(UK)LTD water lane, wirksworth, derbyshire derby derbyshire de44aa United Kingdom 01629822185	29625	21/02/2017	22,645 miles	<b>Work Completed</b> Arduous Interim Service <b>Related Service Items</b> Renewal of Oil and Oil Filter Renewal of Pollen Filter

**VEHICLE DETAILS**

**VEHICLE IDENTIFICATION NUMBER (VIN):** SALGA2JEXEA159734  
**MODEL:** Range Rover / L405  
**ENGINE:** 4.4L Diesel  
**COLOUR:** AINTREE GREEN  
**WARRANTY START DATE:** 03/03/2014

**REGISTRATION COUNTRY:**  
 Not present

Please note that service intervals always represent the maximum time and distance that should exist between servicing. Driving style and conditions may necessitate earlier servicing as indicated by the notifications on your instrument panel.

**SERVICE HISTORY**

REPAIRER	JOB NUMBER	JOB DATE	ODOMETER	DETAILS
DLS(UK)LTD water lane, wirksworth, derbyshire derby derbyshire de44aa United Kingdom 01629822185	27951	17/02/2016	16,116 miles	<b>Work Completed</b> 32,000 miles/ 24 months service <b>Related Service Items</b> Renewal of Oil and Oil Filter Renewal of Pollen Filter Renewal of Engine Air Filter Renewal of Fuel Filter
Stratstone Land Rover, Nottingham Tottle Road Riverside Park Nottingham Nottinghamshire NG2 1RT United Kingdom	50389 <b>RANGE ROVER</b>	19/02/2014	2 miles	<b>Work Completed</b> Pre-Delivery Inspection <b>Related Service Items</b> Not Applicable



# TOPIx Vehicle Summary: SALGA2JEXEA159734

**VIN:** SALGA2JEXEA159734  
**Model:** Range Rover / L405  
**Model year:** 2014  
**Build date:** 10-02-2014  
**Selling Retailer:** M2400E9565  
**Warranty start date:** 03-03-2014

**Last Service Recorded:** Oil Service - at 69,319 miles - Date: {1}  
**Next Scheduled Service Due:** 112,000 miles / 84 months - By Odometer reading 81,728 miles or: By Date: {0}

## Features

**WVTA** e11\*2007/46\*0649  
**Drive** RHD  
**Transmission** 8-Speed Automatic AWD  
**CAB style** 4 DOOR ESTATE  
**Engine** 4.4L Diesel  
**Series** L405 RANGE ROVER DIESEL V8  
**Trim** VENEER-SHADOW WALNUT  
**Colour** AINTREE GREEN

## Minor Features

- 3 ZONE AIR CON
- 275/45R21 110Y AS
- AMBIENT LIGHTING- PREMIUM
- AUTO TERRAIN RESPONSE
- B/S MLDG INSRT-ATLAS/ATLAS
- BODY COLOURED ROOF
- BUMPERS- BDY CLR/ATLAS/ATLAS
- CCR CENTRE CONSOLE
- CCR DOOR CASING CORE
- CCR HEADLINING
- CCR SEATS
- CCR-FRT CONSOLE END PANEL
- CONSOLE LEATHER
- CONTINUOUS VARIABLE DAMPING
- DIGITAL AUDIO BROADCAST
- DOOR MAP POCKET
- DR TRIM PNL-EXTENDED LEATHER
- DUAL VIEW TOUCHSCREEN
- ENGINE PERFORM LEVEL-STANDARD
- ENGLISH/UK LITERATURE PACK
- EU5 DSL EMISSION
- EXTR MIR-ELECTRO CHROMATIC
- FLOOR MATS PREMIUM
- FRONT COOLER BOX
- FRONT HEAD REST - WINGED
- FRONT SEATS DRV/PAS MEMORY
- GRILLE-CHROME
- HEADREST BADGE-AUTOBIOG EMOSS
- HEATED STEERING WHEEL
- IP FAC CNTRST-ESPRESSO/ALMOND
- IVORY HEADLINER
- LAMINATED WNDSCRN
- LICENCE INDICATOR
- LUMBAR-4 WAY/MSSG/ADJ SEAT BOL
- NAVIGATION CENTER - EUROPE
- PADDLE SHIFT - SATIN CHROME
- 21X9.5 DELTA WING SPKL SLVR(D)
- ACC+QUEUE ASSIST
- AUTO HIGH BEAM ASSIST
- AUXILLARY BATTERY H6 AGM
- BATTERY BACK UP SENS WITH TILT
- BOOT/TAILGATE FINISHER CORE
- CCR CENTRE CONS TOP FINISHER
- CCR COCKPIT
- CCR FRONT BUMPERS
- CCR REAR BUMPERS
- CCR SUSPENSION 4 CORNER ASY
- CCR-FRT CONSOLE END PANEL VENT
- CONSOLE LID-PREM LEATHER
- DBLE LCKNG PWR LCK LATCH/CINCH
- DOOR HANDLES-NOBLE/BODY COLOUR
- DR ARMREST-PREMIUM LEATHER
- DRVR PWR FRE/AFT/HGHT/TILT/EXT
- ENG COOLNG FAN-TWIN 850W/650W
- ENGINE POWER SOURCE - STANDARD
- ESPRESSO CONTRAST STITCHING
- EXT MIRROR FINISH BODY COLOUR
- FAMILY BADGE-LANDROVER ATLAS
- FOOT PEDAL STANDARD
- FRONT FOG LAMPS
- FRONT PARKING AID
- FUEL OPERATED HEATER
- HEADLINING - LEATHER
- HEATED FRONT WINDSCREEN
- HEATED/COOLED FRONT/REAR SEAT
- IP-LEATHER
- KEYLESS ENTRY/PUSH BUTTON STRT
- LARGE SIZE WASHER TANK
- LOCKING WHEEL LUG NUT
- MERIDIAN SURROUND SOUND SYS
- NEW RANGE ROVER AUTOBIOGRAPHY
- PARK HEATING W/REMOTE CONTROL

PARTIAL LEATHER - SEAT ARMREST  
PASSENGER SEAT AWAY  
PIRELLI TYRE VENDOR  
PROXIMITY MIRROR CAMERA  
REAR HEADRESTS 4-WAY WINGED  
ROTARY GEARSHIFT KNOB LEATHER  
RR SEAT \* POWER 4-WAY LUMBAR  
SLIDING PANORAMIC ROOF  
SPARE WHEEL-MINI ALUM  
STNG WHL-WOOD/LEATHER  
SURROUND CAMERA SYSTEM  
TL6 PACKAGE  
TOWING EYE  
TREADPLATE AB ILLUMINATED  
UNITED KINGDOM  
UPPER DOOR SILL CAP-LTHR  
LESS AUTOMATED PARKING SYSTEM  
LESS FIRST AID KIT  
LESS GARAGE DOOR OPENER  
LESS INCONTROL APPS  
LESS LANE CONTROL  
LESS ONLINE PACK  
LESS REAR ENTERTAINMENT SCREEN  
LESS REAR SEAT REMOTE DEVICES  
LESS SOS/ASSISTANCE CALL  
LESS TELEMATICS/MULTI MEDIA  
LESS TYRE PRESSURE MONITORING  
LESS WATER WADING AID

PASS PWR FRE/AFT/HGHT/TILT/EXT  
PERIMETER /VOLUME THEFT SYSTEM  
POWERED 2 PIECE TAILGATE/BOOTL  
REAR AXLE OPEN DIFF  
REV TRAFFIC DETECTION/CTA/LCMA  
ROW 2 SEAT 60/40 PWR RECLINE  
SEATBELT LCK RETRACT-ELEC(DNU)  
SOLIHULL ASSEMBLY (UK)  
STARTER SYSTEM - STD ELECTRIC  
SUNVISOR DUAL ILLUMINATED DRIV  
TINTED GLASS-COMPLETE  
TOWBAR ELEC DEPLOYABLE  
TRAFFIC MESSAGE CHANNEL-TMC  
TV RECEIVER-DIGITAL  
UPPER ACTIVE VANES  
XENON H/LIGHTS WITH SIGNATURE  
LESS ENGINE BLOCK HEATER  
LESS FRONT SEAT SQUAB ARTICULA  
LESS HEAD UP DISPLAY  
LESS INSTANT MOBILITY SYSTEM  
LESS LOADSPACE STOWAGE RAILS  
LESS REAR COOL BOX  
LESS REAR SEAT CALF RESTS  
LESS SMOKERS PACK  
LESS STOLEN VEHICLE TRACKER  
LESS TRAFFIC SIGN RECOGNITION  
LESS VERSION