

V5C  
CR 7018780  
7/20

Driver & Vehicle  
Licensing  
Agency

Registration number

WD16 YGN

UNITED KINGDOM  
UK  
REGISTRATION  
CERTIFICATE

1056\_1062295020\_00857\_0030\_36700A

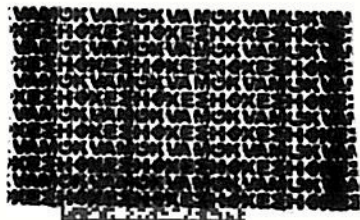

### Registered keeper

You **must** make sure that the name and address printed here is correct. If it is not, see section 3.

Document reference number  
Don't share, keep it safe

1363 675 3640

Acquired vehicle on 29 12 2021



Thinking of buying this vehicle?

### Buyer beware...

Do you know how to avoid being tricked into buying a stolen vehicle?

For tips and advice go to [gov.uk/checks-when-buying-a-used-car](https://gov.uk/checks-when-buying-a-used-car)



## THIS DOCUMENT IS NOT PROOF OF OWNERSHIP.

It shows who is responsible for registering and taxing the vehicle.

### Registration Certificate translations

Свидетельство за регистрация  
Permiso de circulación  
Osvědčení o registraci  
Registreringsattest

Zulassungsbescheinigung  
Registreerimistunnistus  
Άδεια κυκλοφορίας/  
Προτοκοδικό Έγγραφο

Certificat d'immatriculation  
Teastas Cláraithe  
Carta di circolazione  
Registrācijas apliecība

Registracijos liudijimas  
Forgalmi engedély  
Certifikat ta' Registrazzjoni  
Kentekenbewijs

Dowód Rejestracyjny  
Certificado de matricula  
Certificat de immatriculare  
Osvědčení o evidenci

Prometno dovoljenje  
Rekisteröintitodistus  
Registreringsbeviset  
Prometna dozvola

### Data protection

DVLA handles your personal data in accordance with road vehicle law and data protection laws. The law allows us to release your data to the police and other enforcement bodies. We also provide data to other parties where the law allows it. For further information about how we process your data, your rights and who to contact, see our privacy notice at [gov.uk/dvla/privacy-policy](https://gov.uk/dvla/privacy-policy)

### Special notes (these notes cannot be removed)

NO. OF FORMER KEEPERS 2

1. DECLARED NEW AT FIRST REGISTRATION.

### How to fill in your V5C Registration Certificate (log book)

Tax or SORN (Statutory Off Road Notification) using the document reference number above.

#### 1 Change my vehicle details

You **must** fill in section 1 over the page and return the **whole V5C** to DVLA, Swansea, SA99 1BA. For more information go to: [gov.uk/change-vehicle-details-registration-certificate](https://gov.uk/change-vehicle-details-registration-certificate)

#### 2 Selling or transferring my vehicle to a new keeper (not a trader)

It's quick and simple to tell us online at: [gov.uk/sold-bought-vehicle](https://gov.uk/sold-bought-vehicle)  
Or fill in section 2 over the page and send to DVLA, Swansea, SA99 1BA.  
You **must** give section 6 to the new keeper.

#### 3 Change my name and / or address

It's quick and simple to tell us your new address online at: [gov.uk/change-address-v5c](https://gov.uk/change-address-v5c)  
Or if your name and address has changed you **must** fill in section 3 over the page and return the **whole V5C** to DVLA, Swansea, SA99 1BA.

#### 4 Selling, transferring or part exchanging this vehicle to a motor trader

It's quick and simple to tell us online at: [gov.uk/sold-bought-vehicle](https://gov.uk/sold-bought-vehicle)  
Or fill in section 4 over the page and return just that page to DVLA, Swansea, SA99 1BA.

#### 5 Permanently exporting this vehicle for more than 12 months

If you or someone you're selling the vehicle to is taking it out of the country for 12 months or more, go to section 5 over the page.  
For more information go to: [gov.uk/taking-vehicles-out-of-uk](https://gov.uk/taking-vehicles-out-of-uk)

#### 6 New keeper slip

Selling your vehicle: you **must** fill in the date of sale on section 6 over the page and give it to the new keeper.  
**Vehicle tax or SORN isn't passed on to someone else.**  
For more information go to: [gov.uk/vehicletaxrules](https://gov.uk/vehicletaxrules)



## Vehicle details

Official use only

A Registration number

WD16 YGN

[A.1] 8

B: Date of first registration 26 08 2016

[B.1]: Date of first registration in the UK 26 08 2016

D.1: Make MERCEDES-BENZ

D.2: Type 212

Variant U014P0

Version CZAZ15B2

Euro status

Real driving emissions

D.3: Model E 220 D AMG LINE AUTO

D.5: Body type 4 DOOR SALOON

[X]: Taxation class DIESEL CAR

[D.6]: Suspension type

[Y]: Revenue weight 2320 KG GROSS

P.1: Cylinder capacity (cc) 1950 CC

V.7: CO<sub>2</sub> (g/km) 112 G/KM

P.3: Type of fuel HEAVY OIL

S.1: Number of seats, including driver 5

S.2: Number of standing places (where appropriate)

[D.4]: Wheelplan 2-AXLE-RIGID BODY

J: Vehicle category M1

K: Type approval number E1\*2001/116\*0501\*27

P.2: Max. net power (kW) 143

E: VIN/Chassis/Frame No. WDD2130042A049510

P.5: Engine number 65492080026789

F.1: Max. permissible mass (exc. m/c) 2320

G: Mass in service 1680

Q: Power/Weight ratio (kW/kg) (only for motorcycles)

R: Colour SILVER

O: Technical permissible maximum towable mass of trailer

O.1: braked (kg) 2100

O.2: unbraked (kg) 750

U: Sound level

U.1: stationary (dB(A)) 76

U.2: engine speed (min-1) 2850

U.3: drive-by (dB(A)) 72

V: Exhaust Emissions

V.1: CO (g/km or g/kWh) 0.094

V.2: HC (g/km or g/kWh)

V.3: NOx (g/km or g/kWh) 0.055

V.4: HC+NOx (g/km)

V.5: particulates (g/km or g/kWh) 0.420

Automated vehicle (AV)

## 1 Change my vehicle details – Only fill in details to be corrected or changed

H

By submitting this form you are declaring that the information provided is correct.

If you have made changes to your vehicle or if the information above is incorrect, you must

tell us by filling in the relevant box(es) below and send **whole V5C** to DVLA, Swansea, SA99 1BA. Use **black ink and CAPITALS**.

Registration number

WD16 YGN

8

Document reference number

1363 675 3640

Wheelplan / Body type:

VIN / Chassis / Frame number:

New revenue weight:

Date of change:

Cylinder capacity (cc):

No. of seats No. of standing  
inc. driver: places:

Type of fuel:

Engine number:

New colour:

Date of change:

CLR

Tax class:

Y

For information on how to change your tax class go to [gov.uk/change-vehicle-tax-class](http://gov.uk/change-vehicle-tax-class)

## 2 Selling or transferring my vehicle to a new keeper (not a trader)

W

By submitting this form you are declaring that the information provided is correct.

You **must** tell us **immediately** if you have sold or transferred your vehicle. It's quick and simple to tell us online. If you don't receive an acknowledgment or tax refund, if applicable, go to [gov.uk/contact-the-dvla](http://gov.uk/contact-the-dvla) as you may still be liable.If you want to keep the registration number you **must do this before** you sell or transfer it. To tell us go to: [gov.uk/keep-registration-number](http://gov.uk/keep-registration-number)

You can use this form to tell us if you have:

- Sold your vehicle privately** – fill in the boxes below and the date of sale on section 6 over the page. Use **black ink and CAPITALS**. Tear off section 6 (green slip) give it to the new keeper. Return the rest of the V5C to DVLA, Swansea, SA99 1BA.
- Sold, transferred or part exchanged your vehicle to a motor trader** – go to section 4 (yellow section) on the next page.

Current UK address (house number, street name, town / city):

Foreign address? For information go to: [gov.uk/taking-vehicles-out-of-uk](http://gov.uk/taking-vehicles-out-of-uk)

Postcode:

Date of sale: (mandatory)

Mileage: (optional)

K

Contact number of the new keeper: (optional)

Email address of the new keeper: (optional)

Driving licence number of the new keeper: (optional)

Registration number

WD16 YGN

8

Document reference number

1363 675 3640

Title: Mr: Mrs: Miss:

Or other title or business / company name:

New keeper's first and middle names written in full:

Surname:

DVLA fleet number for companies only:

Date of birth: (optional)

Official use only. Do not write in this space.

1363 675 3640

1056 / 1062295020 / 00857

29 12 21

31



8260 3321 3637 0415 0002 5521

WD16 YGN

8

ISC



### 3 Change my name and / or address – Enter full details for all changes

By submitting this form you are declaring that the information provided is correct.

If your personal details are wrong or have changed, you **must** tell us by filling in the box(es) below giving us your full name and/or address. Use **black ink** and **CAPITALS**. Send the **whole V5C** to DVLA, Swansea, SA99 1BA. For more information go to: [gov.uk/change-address-v5c](http://gov.uk/change-address-v5c)

Registration number **WD16 YGN**

8

Document reference number **1363 675 3640**

Title: Mr: ☐ Mrs: ☐ Miss: ☐

Or other title or business / company name:

First and middle names written in full:

Surname:

1363 675 3640 29 12 21  
1056 / 1062295020 / 00857 31

New UK address (house number, street name, town / city):

Postcode:

Contact number: (optional)

Email address: (optional)

### 4 Selling, transferring or part exchanging this vehicle to a motor trader

By submitting this form you are declaring that the information provided is correct.

A motor trader can be: motor dealer, motor auctioneer, vehicle dismantler, salvage dealer, finance and leasing company, insurance company, or car buying service.

If you want to keep the registration number you **must do this before** you sell or transfer it. To tell us go to: [gov.uk/keep-registration-number](http://gov.uk/keep-registration-number)

You **must** tell us **immediately** if you have sold or transferred your vehicle. It's quick and simple to tell us online. If you don't receive an acknowledgment or tax refund, if applicable, go to [gov.uk/contact-the-dvla](http://gov.uk/contact-the-dvla) as you may still be liable.

Or you can also use this form to tell us by filling in the boxes below. Use **black ink** and **CAPITALS**. Tear along the **red** perforated line and send the **whole section** to DVLA, Swansea, SA99 1BA.

Give the rest of the document to the motor trader.

Registration number **WD16 YGN**

8

Document reference number **1363 675 3640**

02

Date of sale: (mandatory)

Mileage: (optional)

Name and address of motor trader:

VAT number:

Postcode:

### 5 Permanently exporting this vehicle for more than 12 months

By submitting this form you are declaring that the information provided is correct.

If you are taking the vehicle out of the country for 12 months or more (a permanent export) you **must** fill in the boxes below. Use **black ink** and **CAPITALS**. Tear along the **red** perforated line and send the **whole section** to DVLA, Swansea, SA99 1BA.

You must keep the rest of your V5C – you will need this to register your vehicle abroad.

If you're selling the vehicle to a new keeper with a foreign address go to: [gov.uk/taking-vehicles-out-of-uk](http://gov.uk/taking-vehicles-out-of-uk)

Registration number **WD16 YGN**

8

Document reference number **1363 675 3640**

Date of export:

Which country are you exporting the vehicle to?

### 6 New keeper slip – must be given to the new keeper

V5C-0720

Do not send this slip to DVLA on its own – you won't get a V5C.

**You, the new keeper, must ensure the vehicle is taxed before you drive it.**

You will be fined if our records show that the vehicle is not taxed, insured or no Statutory Off Road Notification (SORN) has been made.

It's quick and simple to tax online at: [gov.uk/vehicle-tax](http://gov.uk/vehicle-tax) or tax at a Post Office® using this slip.

Declare the vehicle off road online at: [gov.uk/make-a-sorn](http://gov.uk/make-a-sorn)

You should receive your new V5C within 4 weeks of the registered keeper giving us your details.

If you do not receive your V5C, you'll need to fill in a V62 form to apply for a new one. Send it, with this slip, to DVLA, Swansea, SA99 1DD. Make sure the date of sale/transfer box is filled in.

For more details on this vehicle go to: [gov.uk/get-vehicle-information-from-dvla](http://gov.uk/get-vehicle-information-from-dvla)

For data protection information go to: [gov.uk/dvla/privacy-policy](http://gov.uk/dvla/privacy-policy)

Registration number **WD16 YGN**

8

Document reference number **41363 675 3640**  
(use this to tax online)

Date of sale / transfer: **DDMMYY**

41363 675 3640 29 12 21  
1056 / 1062295020 / 00857 31

Make **MERCEDES-BENZ**

Model **E 220 D AMG LINE AUTO**

Colour **SILVER**

Engine size **1950 CC**

Suspension type

Tax class **DIESEL CAR**

No. of seats **5**





GB

WD16YGN

OUTCOME

ALL CHECKS PASSED

MERCEDES-BENZ E 220  
D AMG LINE AUTO

- Registered vehicle details & Vehicle check report summary
- Mileage data and V5C logbook data
- MOT record and Previous keepers
- Previous searches

This Vehicle Check report reflects information held against this vehicle on 11 October 2025.

Data is compiled from a number of sources and may take 24-48 hours to update. Please perform a new check after this period, if the data does still not reflect what you feel it should, then please contact support from Monday to Friday, 9am to 5pm.

Email  
vehicle.check@autotrader.co.uk

Registered vehicle details

Check the details below match the V5C logbook, vehicle appearance and vehicle information.

Make	MERCEDES-BENZ
Model	E 220 D AMG LINE AUTO
Body type	4 DOOR SALOON
Fuel type	HEAVY OIL
Transmission	AUTOMATIC 9 GEARS
Engine capacity	1950
VRM	WD16YGN
VIN	WDD2130042A049510
Engine number	65492080026789
Colour	SILVER
Date first registered	26-08-2016
Year of manufacture	2016
Number of previous owners	2
Current V5C issue date	29-12-2021
CO2 emissions	112

Vehicle check report summary

Not recorded as stolen	
Not recorded as scrapped	
Not recorded as a write-off	
Not imported	
Not exported	
No third-party interest	
No outstanding finance	
No mileage discrepancies	
No colour changes	

OTHER INFORMATION

No recorded plate changes	
No outstanding stocking finance	
MOT expiry date	20-09-2026



GB

WD16YGN

OUTCOME  
ALL CHECKS PASSED

MERCEDES-BENZ E 220  
D AMG LINE AUTO

- Registered vehicle details & Vehicle check report summary
- Mileage data and V5C logbook data
- MOT record and Previous keepers**
- Previous searches

MOT Information

Status	PASSED
MOT expiry	20-09-2026
Mileage recording	74,164

HISTORIC TESTS

Most recent 10 of 12 MOT tests

Fail	74,164 mi	18-09-2025
Pass (2 advisories)	64,780 mi	07-09-2024
Pass (2 advisories)	55,602 mi	21-09-2023
Fail	55,602 mi	21-09-2023
Fail	55,544 mi	13-09-2023
Pass (0 advisories)	45,532 mi	12-09-2022
Pass (0 advisories)	37,327 mi	23-10-2021
Pass (1 advisories)	37,250 mi	23-07-2021
Pass (0 advisories)	32,086 mi	24-07-2020

Previous keepers

Number of previous keepers	2
Date of last keeper change	29-12-2021

HISTORIC RECORDINGS

Date of keeper change	03-10-2018
-----------------------	------------

This Vehicle Check report reflects information held against this vehicle on 11 October 2025.

Data is compiled from a number of sources and may take 24-48 hours to update. Please perform a new check after this period, if the data does still not reflect what you feel it should, then please contact support from Monday to Friday, 9am to 5pm.

Email  
vehicle.check@autotrader.co.uk



GB

WD16YGN

OUTCOME  
ALL CHECKS PASSED

MERCEDES-BENZ E 220  
D AMG LINE AUTO

Mileage data

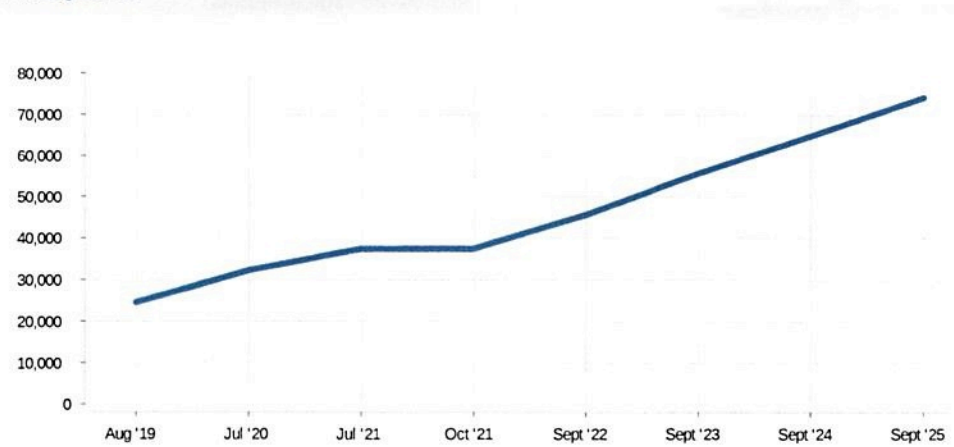

RECORDINGS

74,164	MOT	18-09-2025	37,327	MOT	23-10-2021
64,780	MOT	07-09-2024	37,250	MOT	23-07-2021
55,602	MOT	21-09-2023	32,086	MOT	24-07-2020
55,544	MOT	13-09-2023	24,441	MOT	09-08-2019
45,532	MOT	12-09-2022			

V5C logbook data

Current V5C issue date29-12-2021

HISTORIC RECORDINGS

Showing all records  
V5C issue date03-03-2020

- Registered vehicle details & Vehicle check report summary

Mileage data and V5C logbook data

MOT record and Previous keepers

Previous searches

This Vehicle Check report reflects information held against this vehicle on 11 October 2025.

Data is compiled from a number of sources and may take 24-48 hours to update. Please perform a new check after this period, if the data does still not reflect what you feel it should, then please contact support from Monday to Friday, 9am to 5pm.

Email  
vehicle.check@autotrader.co.uk





## Check MOT history

Help us make this service better. Give us your [feedback](https://www.smartsurvey.co.uk/s/GIZZX?vrn=WD16YGN&make_result=MERCEDES-BENZ&model_result=E&mot_first_used_date=2016-08-26&vehicle_age=3331&mot_expiry_date=2026-09-20&mot_expiry_date_days_left=346&user_satisfaction_banner=0&vehicle_data_origin=MTS&vehicle_type=LGV) ([https://www.smartsurvey.co.uk/s/GIZZX?vrn=WD16YGN&make\\_result=MERCEDES-BENZ&model\\_result=E&mot\\_first\\_used\\_date=2016-08-26&vehicle\\_age=3331&mot\\_expiry\\_date=2026-09-20&mot\\_expiry\\_date\\_days\\_left=346&user\\_satisfaction\\_banner=0&vehicle\\_data\\_origin=MTS&vehicle\\_type=LGV](https://www.smartsurvey.co.uk/s/GIZZX?vrn=WD16YGN&make_result=MERCEDES-BENZ&model_result=E&mot_first_used_date=2016-08-26&vehicle_age=3331&mot_expiry_date=2026-09-20&mot_expiry_date_days_left=346&user_satisfaction_banner=0&vehicle_data_origin=MTS&vehicle_type=LGV)).

[< Back](#)

# WD16 YGN MERCEDES-BENZ E

[Check another vehicle \(/\)](#)

Colour  
**Silver**

Fuel type  
**Diesel**

Date registered  
**26 August 2016**

MOT valid until  
**20 September 2026**

[Get an MOT reminder](https://www.gov.uk/mot-reminder) (<https://www.gov.uk/mot-reminder>) by email or text.

[Download test certificates](/enter-document-reference?registration=WD16YGN) (</enter-document-reference?registration=WD16YGN>)

You can [get information corrected on your MOT history](https://www.gov.uk/getting-an-mot/correcting-mot-certificate-mistakes) (<https://www.gov.uk/getting-an-mot/correcting-mot-certificate-mistakes>) (such as mileage or vehicle details) if it's wrong.

[⬆ Hide all sections](#)

## MOT history

Check mileage recorded at test, expiry date, and test outcome

[⬆ Hide](#)

Date tested  
**18 September 2025**

Mileage  
**74,164 miles**

MOT test number  
**9259 6197 2077**

**PASS**

Test location  
**RIDGE WEST GARAGE  
UNIT 5  
RIDGE WEST TRADING  
ESTATE  
ST LEONARDS ON SEA  
TN37 7PJ**

Expiry date  
**20 September 2026**



Date tested  
**18 September 2025**

**FAIL**

Mileage  
**74,164 miles**

MOT test number  
**9660 3336 4653**

Test location  
**RIDGE WEST GARAGE  
UNIT 5  
RIDGE WEST TRADING  
ESTATE  
ST LEONARDS ON SEA  
TN37 7PJ**

Repair immediately (major defects):

- **Engine MIL inoperative or indicates a malfunction (8.2.2.2 (g))**

► [What are defects?](#)

Date tested  
**7 September 2024**

**PASS**

Mileage  
**64,780 miles**

MOT test number  
**6866 8585 6884**

Test location  
**RIDGE WEST GARAGE  
UNIT 5  
RIDGE WEST TRADING  
ESTATE  
ST LEONARDS ON SEA  
TN37 7PJ**

Expiry date  
**20 September 2025**

Monitor and repair if necessary (advisories):

- **o/s/f washer jet poor**
- **Nearside Rear Tyre worn close to legal limit/worn on edge (5.2.3 (e))**

► [What are advisories?](#)

Date tested  
**21 September 2023**

**PASS**

Mileage  
**55,602 miles**

MOT test number  
**7996 2240 2009**

Test location  
**RIDGE WEST GARAGE  
UNIT 5  
RIDGE WEST TRADING  
ESTATE  
ST LEONARDS ON SEA  
TN37 7PJ**

Expiry date  
**20 September 2024**

Monitor and repair if necessary (advisories):

- **Nearside Front Lower Suspension arm ball joint has slight play (5.3.4 (a) (i))**
- **Offside Front Lower Suspension arm ball joint has slight play (5.3.4 (a) (i))**

► [What are advisories?](#)



Date tested  
**21 September 2023**

**FAIL**

Mileage  
**55,602 miles**

MOT test number  
**5373 5214 2680**

Test location  
**RIDGE WEST GARAGE  
UNIT 5  
RIDGE WEST TRADING  
ESTATE  
ST LEONARDS ON SEA  
TN37 7PJ**

Repair immediately (major defects):

- **Engine MIL inoperative or indicates a malfunction (8.2.2.2 (g))**

Monitor and repair if necessary (advisories):

- **Nearside Front Lower Suspension arm ball joint has slight play (5.3.4 (a) (i))**
- **Offside Front Lower Suspension arm ball joint has slight play (5.3.4 (a) (i))**

► [What are defects and advisories?](#)

Date tested  
**13 September 2023**

**FAIL**

Mileage  
**55,544 miles**

MOT test number  
**5723 7680 5218**

Test location  
**ST LEONARDS TEST  
CENTRE LIMITED  
80 CASTLEHAM ROAD  
ST LEONARDS ON  
SEA, EAST SUSSEX  
TN38 9NT**

Repair immediately (major defects):

- **Engine MIL inoperative or indicates a malfunction (8.2.2.2 (g))**

► [What are defects?](#)

Date tested  
**12 September 2022**

**PASS**

Mileage  
**45,532 miles**

MOT test number  
**1996 0667 6091**

Test location  
**PAUL SAUNTERS  
COMMERCIALS  
UNIT R12  
RYE WHARF  
RYE EAST SUSSEX  
TN31 7TE**

Expiry date  
**11 September 2023**

Date tested

Mileage

MOT test number

23 October 2021

37,327 miles

5398 2027 1513

**PASS**

Test location  
**BCA FLEET SOLUTIONS  
LIMITED  
GEDDINGTON ROAD  
CORBY  
NN18 8ET**

Expiry date  
**22 October 2022**

Date tested  
**23 July 2021**

**PASS**

Mileage  
**37,250 miles**

MOT test number  
**1573 2643 0184**

Test location  
**MERCEDES BENZ  
WAKEFIELD  
PEEL AVENUE  
CALDER PARK  
WAKEFIELD  
WF2 7UA**

Expiry date  
**23 July 2022**

Monitor and repair if necessary (advisories):

- **Nearside Front Lower Suspension arm ball joint has slight play camber arm (5.3.4 (a) (i))**

► [What are advisories?](#)

Date tested  
**24 July 2020**

**PASS**

Mileage  
**32,086 miles**

MOT test number  
**6158 8185 0789**

Test location  
**9 DARTER MOT  
PLOT 10  
ATHLONE ROAD  
WARRINGTON  
WA2 8JJ**

Expiry date  
**23 July 2021**

Date tested  
**24 July 2020**

**FAIL**

Mileage  
**32,086 miles**

MOT test number  
**3533 3383 9958**

Test location  
**9 DARTER MOT  
PLOT 10  
ATHLONE ROAD  
WARRINGTON  
WA2 8JJ**

Do not drive until repaired (dangerous defects):

- **Nearside Rear Tyre tread depth below requirements of 1.6mm (5.2.3 (e))**

► [What are defects?](#)



Date tested  
**9 August 2019**

Mileage  
**24,441 miles**

MOT test number  
**5249 1840 4665**

**PASS**

Test location  
**9 DARTER MOT  
PLOT 10  
ATHLONE ROAD  
WARRINGTON  
WA2 8JJ**

Expiry date  
**25 August 2020**

Monitor and repair if necessary (advisories):

- **Nearside Rear Tyre worn close to legal limit/worn on edge (5.2.3 (e))**

► [What are advisories?](#)

---

### The MOT test changed on 20 May 2018

Defects are now categorised according to their severity - dangerous, major, and minor. [Find out more \(https://www.gov.uk/government/news/mot-changes-20-may-2018\)](https://www.gov.uk/government/news/mot-changes-20-may-2018).

---

## Check for vehicle recalls

See if MERCEDES-BENZ E WD16YGN has outstanding recalls

⬆ Hide

**No recalls found.**

This information is provided by the vehicle manufacturer. If you think the recall information is wrong, contact your local MERCEDES-BENZ dealership.



# MOT test certificate

① Vehicle identification number

**WDD2130042A049510**

②a Registration number

**WD16YGN**

②b Country of registration

**GB**

Make and model

**MERCEDES-BENZ E**

⑤ Vehicle category

**M1**

④ Mileage

**74,164 miles**

Mileage history

**64,780 miles** 07.09.2024

**55,602 miles** 21.09.2023

**45,532 miles** 12.09.2022

⑦ **Pass**

③b Date of the test

**18.09.2025**

⑧ Expiry date

**20.09.2026**

To preserve the anniversary of the expiry date, the earliest you can present your vehicle for test is 21.08.2026.

③a Location of the test

**UNIT 5, RIDGE WEST TRADING ESTATE, ST LEONARDS ON SEA, TN37 7PJ**

⑨ Testing organisation and inspector name

**92213 RIDGE WEST GARAGE**

**L. M. Standivan**

MOT test number

**9259 6197 2077**

Check that this document is genuine by visiting [www.gov.uk/check-mot-history](http://www.gov.uk/check-mot-history)

If any of the details are not correct, please contact DVSA by email at [enquiries@dvsa.gov.uk](mailto:enquiries@dvsa.gov.uk) or by telephone on 0300 1239000.

Receive a free annual MOT reminder by subscribing at [www.gov.uk/mot-reminder](http://www.gov.uk/mot-reminder) or by telephone on 0300 1239000.



Driver & Vehicle  
Standards  
Agency

Issuer signature



# MOT test certificate

① Vehicle identification number

**WDD2130042A049510**

②a Registration number

**WD16YGN**

②b Country of registration

**GB**

Make and model

**MERCEDES-BENZ E**

⑤ Vehicle category

**M1**

④ Mileage

**64,780 miles**

Mileage history

**55,602 miles** 21.09.2023

**45,532 miles** 12.09.2022

**37,327 miles** 23.10.2021



Driver & Vehicle  
Standards  
Agency

⑦ **Pass**

## Monitor and repair if necessary (advisories)

- (o/s/f washer jet poor)
- Tyre worn close to legal limit/worn on edge Nearside Rear [5.2.3 (e)]

③b Date of the test

**07.09.2024**

⑧ Expiry date

**20.09.2025**

To preserve the anniversary of the expiry date, the earliest you can present your vehicle for test is 21.08.2025.

③a Location of the test

**UNIT 5, RIDGE WEST TRADING ESTATE, ST LEONARDS ON SEA, TN37 7PJ**

⑨ Testing organisation and inspector name

**92213 RIDGE WEST GARAGE  
D. S. TOMLIN**

MOT test number

**6866 8585 6884**

Check that this document is genuine by visiting [www.gov.uk/check-mot-history](http://www.gov.uk/check-mot-history)

If any of the details are not correct, please contact DVSA by email at [enquiries@dvsa.gov.uk](mailto:enquiries@dvsa.gov.uk) or by telephone on 0300 1239000.

Receive a free annual MOT reminder by subscribing at [www.gov.uk/mot-reminder](http://www.gov.uk/mot-reminder) or by telephone on 0300 1239000.

Issuer signature

# MOT test certificate

① Vehicle identification number

**WDD2130042A049510**

②a Registration number

**WD16YGN**

②b Country of registration

**GB**

Make and model

**MERCEDES-BENZ E**

⑤ Vehicle category

**M1**

④ Mileage

**55,602 miles**

Mileage history

**45,532 miles** 12.09.2022

**37,327 miles** 23.10.2021

**37,250 miles** 23.07.2021



Driver & Vehicle  
Standards  
Agency

## ⑦ Pass

### Monitor and repair if necessary (advisories)

- Suspension arm ball joint has slight play Nearside Front Lower [5.3.4 (a) (i)]
- Suspension arm ball joint has slight play Offside Front Lower [5.3.4 (a) (i)]

③b Date of the test

**21.09.2023**

⑧ Expiry date

**20.09.2024**

To preserve the anniversary of the expiry date, the earliest you can present your vehicle for test is 21.08.2024.

③a Location of the test

**UNIT 5, RIDGE WEST TRADING ESTATE, ST LEONARDS ON SEA, TN37 7PJ**

⑨ Testing organisation and inspector name

**92213 RIDGE WEST GARAGE  
S. M. WILSON**

MOT test number

**7996 2240 2009**

Check that this document is genuine by visiting [www.gov.uk/check-mot-history](http://www.gov.uk/check-mot-history)

If any of the details are not correct, please contact DVSA by email at [enquiries@dvsa.gov.uk](mailto:enquiries@dvsa.gov.uk) or by telephone on 0300 1239000.

Receive a free annual MOT reminder by subscribing at [www.gov.uk/mot-reminder](http://www.gov.uk/mot-reminder) or by telephone on 0300 1239000.



# MOT test certificate

① Vehicle identification number

**WDD2130042A049510**

②a Registration number

**WD16YGN**

②b Country of registration

**GB**

Make and model

**MERCEDES-BENZ E**

⑤ Vehicle category

**M1**

④ Mileage

**45,532 miles**

Mileage history

**37,327 miles** 23.10.2021

**37,250 miles** 23.07.2021

**32,086 miles** 24.07.2020

**⑦ Pass**

③b Date of the test

**12.09.2022**

⑧ Expiry date

**11.09.2023**

To preserve the anniversary of the expiry date, the earliest you can present your vehicle for test is 12.08.2023.

③a Location of the test

**UNIT R12, RYE WHARF, HARBOUR ROAD, RYE EAST SUSSEX, TN31 7TE**

⑨ Testing organisation and inspector name

**V110150 PAUL SAUNTERS COMMERCIALS  
C. S. MARCOU**

MOT test number

**1996 0667 6091**

Duplicate certificate issued by DVSA on 09 October 2025

Check that this document is genuine by visiting **[www.gov.uk/check-mot-history](http://www.gov.uk/check-mot-history)**

If any of the details are not correct, please contact DVSA by email at **[enquiries@dvsa.gov.uk](mailto:enquiries@dvsa.gov.uk)** or by telephone on 0300 1239000.

Receive a free annual MOT reminder by subscribing at **[www.gov.uk/mot-reminder](http://www.gov.uk/mot-reminder)** or by telephone on 0300 1239000.



**Driver & Vehicle  
Standards  
Agency**

# MOT test certificate

① Vehicle identification number

**WDD2130042A049510**

②a Registration number

**WD16YGN**

②b Country of registration

**GB**

Make and model

**MERCEDES-BENZ E**

⑤ Vehicle category

**M1**

④ Mileage

**37,327 miles**

Mileage history

**37,250 miles** 23.07.2021

**32,086 miles** 24.07.2020

**24,441 miles** 09.08.2019

⑦ **Pass**

③b Date of the test

**23.10.2021**

⑧ Expiry date

**22.10.2022**

To preserve the anniversary of the expiry date, the earliest you can present your vehicle for test is 23.09.2022.

③a Location of the test

**GEDDINGTON ROAD, CORBY, NN18 8ET**

⑨ Testing organisation and inspector name

**S002644 BCA FLEET SOLUTIONS LIMITED  
M. S. CARTER**

MOT test number

**5398 2027 1513**

Duplicate certificate issued by DVSA on 09 October 2025

Check that this document is genuine by visiting **[www.gov.uk/check-mot-history](http://www.gov.uk/check-mot-history)**

If any of the details are not correct, please contact DVSA by email at **[enquiries@dvsa.gov.uk](mailto:enquiries@dvsa.gov.uk)** or by telephone on 0300 1239000.

Receive a free annual MOT reminder by subscribing at **[www.gov.uk/mot-reminder](http://www.gov.uk/mot-reminder)** or by telephone on 0300 1239000.



Driver & Vehicle  
Standards  
Agency



# MOT test certificate

① Vehicle identification number

**WDD2130042A049510**

②a Registration number

**WD16YGN**

②b Country of registration

**GB**

Make and model

**MERCEDES-BENZ E**

⑤ Vehicle category

**M1**

④ Mileage

**37,250 miles**

Mileage history

**32,086 miles**

24.07.2020

**24,441 miles**

09.08.2019



Driver & Vehicle  
Standards  
Agency

⑦ **Pass**

## Monitor and repair if necessary (advisories)

- Suspension arm ball joint has slight play Nearside Front Lower (camber arm) [5.3.4 (a) (i)]

③b Date of the test

**23.07.2021**

⑧ Expiry date

**23.07.2022**

To preserve the anniversary of the expiry date, the earliest you can present your vehicle for test is 24.06.2022.

③a Location of the test

**PEEL AVENUE, CALDER PARK, DENBY DALE ROAD, WAKEFIELD, WF2 7UA**

⑨ Testing organisation and inspector name

**V105490 MERCEDES BENZ WAKEFIELD  
P. M. LINDLEY**

MOT test number

**1573 2643 0184**

Duplicate certificate issued by DVSA on 09 October 2025

Check that this document is genuine by visiting **[www.gov.uk/check-mot-history](http://www.gov.uk/check-mot-history)**

If any of the details are not correct, please contact DVSA by email at **[enquiries@dvsa.gov.uk](mailto:enquiries@dvsa.gov.uk)** or by telephone on 0300 1239000.

Receive a free annual MOT reminder by subscribing at **[www.gov.uk/mot-reminder](http://www.gov.uk/mot-reminder)** or by telephone on 0300 1239000.

# MOT test certificate

① Vehicle identification number

**WDD2130042A049510**

②a Registration number

**WD16YGN**

②b Country of registration

**GB**

Make and model

**MERCEDES-BENZ E**

⑤ Vehicle category

**M1**

④ Mileage

**32,086 miles**

Mileage history

**24,441 miles**

09.08.2019

⑦ **Pass**

③b Date of the test

**24.07.2020**

⑧ Expiry date

**23.07.2021**

To preserve the anniversary of the expiry date, the earliest you can present your vehicle for test is 24.06.2021.

③a Location of the test

**PLOT 10 , ATHLONE ROAD, WARRINGTON, WA2 8JJ**

⑨ Testing organisation and inspector name

**1ALI66 9 DARTER MOT  
p. franklin**

MOT test number

**6158 8185 0789**

Duplicate certificate issued by DVSA on 09 October 2025

Check that this document is genuine by visiting **[www.gov.uk/check-mot-history](http://www.gov.uk/check-mot-history)**

If any of the details are not correct, please contact DVSA by email at **[enquiries@dvsa.gov.uk](mailto:enquiries@dvsa.gov.uk)** or by telephone on 0300 1239000.

Receive a free annual MOT reminder by subscribing at **[www.gov.uk/mot-reminder](http://www.gov.uk/mot-reminder)** or by telephone on 0300 1239000.



Driver & Vehicle  
Standards  
Agency



# MOT test certificate

① Vehicle identification number

**WDD2130042A049510**

②a Registration number

**WD16YGN**

②b Country of registration

**GB**

Make and model

**MERCEDES-BENZ E**

⑤ Vehicle category

**M1**

④ Mileage

**24,441 miles**



Driver & Vehicle  
Standards  
Agency

⑦ **Pass**

## Monitor and repair if necessary (advisories)

- Tyre worn close to legal limit/worn on edge Nearside Rear [5.2.3 (e)]

③b Date of the test

**09.08.2019**

⑧ Expiry date

**25.08.2020**

To preserve the anniversary of the expiry date, the earliest you can present your vehicle for test is 26.07.2020.

③a Location of the test

**PLOT 10 , ATHLONE ROAD, WARRINGTON, WA2 8JJ**

⑨ Testing organisation and inspector name

**1ALI66 9 DARTER MOT**  
**p. franklin**

MOT test number

**5249 1840 4665**

Duplicate certificate issued by DVSA on 09 October 2025

Check that this document is genuine by visiting **[www.gov.uk/check-mot-history](http://www.gov.uk/check-mot-history)**

If any of the details are not correct, please contact DVSA by email at **[enquiries@dvsa.gov.uk](mailto:enquiries@dvsa.gov.uk)** or by telephone on 0300 1239000.

Receive a free annual MOT reminder by subscribing at **[www.gov.uk/mot-reminder](http://www.gov.uk/mot-reminder)** or by telephone on 0300 1239000.



---

CHERRY ORCHARD FARM, LOWER BLOORS LANE, RAINHAM  
GILLINGHAM, KENT, ME8 7TR  
[SALES@PICKERINGCARS.CO.UK](mailto:SALES@PICKERINGCARS.CO.UK)  
01634 215326

Mercedes E220 CDi AMG Line  
WD16 YGN

Pickering Cars can confirm that after phoning Mercedes Warrick  
They have confirmed the Following Additional Services in addition to the  
paperwork we hold

Cheshire Oak Mercedes

7 Sept 2017 @ 4256 miles

22 Sept 2018 @ 9059 miles

Cinch Service Centre 23 Oct 2021 @ 37327miles

CHERRY ORCHARD FARM, LOWER BLOORS LANE, RAINHAM  
GILLINGHAM, KENT, ME8 7TR  
[SALES@PICKERINGCARS.CO.UK](mailto:SALES@PICKERINGCARS.CO.UK)  
01634 215326



**Ridge West Garage (UK) LLP**

THE RIDGE WEST  
ST LEONARDS ON SEA  
TN37 7PJ

Tel: 01424 755061 • Fax: 01424 755236  
Email: ridge.west.garage@dsl.pipex.com • Web: www.ridgewestgarage.com

**Invoice I116425**

Date: 18-09-2025 3:55 PM  
Technician: Lewis Standivan  
Service Advisor: Abbie Barfield  
Job: J124614

Vehicle	Registration: WD16YGN				Mileage: 74164	
	Mercedes Benz E Class E220 2016 2.0 Diesel - SILVER				VIN: WDD2130042A049510	
Issues and Work Description	<b>Work Description</b> Carry out MOT. Replace no sensor on vehicle and clear codes.					
Work performed	<b>Labour</b>					
	<b>Labour</b>	<b>Hrs</b>	<b>Unit Price</b>	<b>VAT %</b>	<b>Net Total</b>	
	CARRY OUT CLASS 4 MOT - (MOT)	1.00	54.85	0.0	54.85	
					<b>Labour SubTotal</b>	<b>£54.85</b>
	<b>Discounts</b>					
	<b>Labour</b>	<b>Hrs</b>	<b>Unit Price</b>	<b>VAT %</b>	<b>Net Total</b>	
	Carry out diagnostic check	1.00	60.00	20.0	60.00	
	Standard Labour	0.75	82.50	20.0	61.88	
	<b>Parts</b>	<b>Part No</b>	<b>Qty</b>	<b>Unit Price</b>	<b>VAT %</b>	<b>Net Total</b>
	Nox sensor	54534	1.00	496.00	20.0	496.00
	*DISCOUNT*	DISC	1.00	-8.33	20.0	-8.33
					<b>Discounts SubTotal</b>	<b>£609.55</b>
Invoice Total	<b>VAT</b>					
	<b>Code</b>	<b>Rate %</b>	<b>Net Total</b>	<b>VAT Total</b>		
	(0)	0.00	54.85	0.00	Labour	176.73
					Parts	487.67
	(1)	20.00	609.55	121.91	VAT	121.91
					<b>Invoice Total</b>	<b>£786.31</b>
	<b>Date</b>	<b>Method</b>	<b>Reference</b>	<b>Amount</b>		
	18-09-2025	Card	Paid 18 Sep 2025	786.31		
					<b>Payment Totals</b>	<b>786.31</b>
					<b>Balance Due</b>	<b>0.00</b>

BANK: HSBC - SORT CODE: 40-23-18 - ACCOUNT NUMBER: 02086689

Title to the goods supplied remain with this company until payment for them has been satisfactorily received - E & O E. Terms & Conditions available upon request

# CASH SALE

## AUTOPOINT HASTINGS

TEL: 01424 718700

Nº 51410

Customer Name .....  
Customer Address .....  
VAT Reg. No. WD 16 764

CENTRE CASH CHEQUE ACCESS VISA ☒ SWITCH AMEX

QTY	DESCRIPTION	@		
1	x SERVICE -			
	57 PARES SUPPLIED		125.00	
	By Customer			

**THANK YOU FOR YOUR CUSTOM. PLEASE CALL AGAIN.**  
Customers are advised for their own safety they should check all wheel nuts after 30 miles following removal.

Brakes - 12,000 miles or 12 months Guarantee.  
Avoid excess or heavy braking for the first 200 miles.

SUB TOTAL	125.00
VAT %	25.00
MOT	
<b>TOTAL</b>	<b>150.00</b>

RECEIVED BY:

*R*

DATE

22.8.25

221 - 229 London Road, St. Leonards-on-Sea, East Sussex TN37 6LU  
VAT Registration No. 530 8323 69

Top copy: Customer Bottom copy: File





Mercedes-Benz

Mercedes-Benz of Eastbourne  
Eastbourne Road, Westham  
Pevensey, East Sussex, BN24 5NJ  
01323 460888  
www.lookers.co.uk

**CASH SALE INVOICE****Invoice Name & Address:**

Parts Cash\* Mercedes Eastbourne  
Parts Cash Invoices

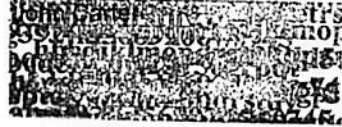
**Customer Name & Address:**

Parts Cash\* Mercedes Eastbourne  
Parts Cash Invoices  
John Carter

Inv. Printed By: Cory Harding

Inv. Created By: Ashley Watson

Account No.	Document Number	Date & Tax Point	Order Number	Route
c07050	26518757	16/08/2025		
Make & Model	Chassis No.	Engine No.	Mileage	Time
			0	10:29
Reference No.	Reg No.	Reg Date	VSB No.	Date In
				15/08/2025
				P 15729
				0

\*\* TRADE ONLY \*\* 40% DISCOUNT OFF SELECTED DUST AND OIL  
FILTERS! CALL NOW - NO CODE NEEDED. ENDS 31st AUGUST \*\*

Description of Goods / Services	Qty.	Bin No.	Unit Price	Unit	Net Total £	V																																			
P MA654 180 11 00 TS OIL FILTER ELEMEN	1.00	A2B	18.30	EACH	18.30	S																																			
P MA002 990 20 17 SCREW PLUG	1.00	D7	8.30	EACH	8.30	S																																			
P MA000 989 56 05/09 BRAKE FLUID	1.00	A3B	17.70	EACH	17.70	S																																			
P MA000 989 67 10/13FBDK [022] ENGINE OIL 229	1.00	B31E	87.50	EACH	16.40	S																																			
P MA000 989 67 10/11FBDK [022] ENGINE OIL 229	2.00	B29D	17.50	EACH	8.60	S																																			
<p>No returns accepted without prior approval and must be made within 14 days. Special ordered parts below £75.00 will not be accepted. Special ordered parts authorised for return will incur a 10% handling charge. Electrical items are non-returnable. Damaged parts/discrepancies must be reported within 24 hours. All exchange units must be returned in original packaging and drained of all fluids.</p>																																									
<table> <tr> <td>V</td><td>Rate</td><td>Service/Goods</td><td>VAT</td><td>Net</td><td>69.30</td><td></td></tr> <tr> <td>S</td><td>20.00</td><td>69.30</td><td>13.86</td><td>V.A.T.</td><td>13.86</td><td></td></tr> <tr> <td></td><td></td><td></td><td></td><td>Total</td><td>83.16</td><td></td></tr> <tr> <td></td><td></td><td></td><td></td><td>Paid</td><td>0.00</td><td></td></tr> <tr> <td></td><td></td><td></td><td></td><td>Owing</td><td>83.16</td><td></td></tr> </table>							V	Rate	Service/Goods	VAT	Net	69.30		S	20.00	69.30	13.86	V.A.T.	13.86						Total	83.16						Paid	0.00						Owing	83.16	
V	Rate	Service/Goods	VAT	Net	69.30																																				
S	20.00	69.30	13.86	V.A.T.	13.86																																				
				Total	83.16																																				
				Paid	0.00																																				
				Owing	83.16																																				
Parts	69.30																																								
Surcharge	0.00																																								
Labour	0.00																																								
Sublet	0.00																																								
Menus	0.00																																								

© KERIDGE

E &amp; O E

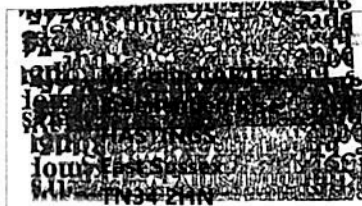

No. CAR042

## Ridge West Garage (UK) LLP

THE RIDGE WEST  
ST LEONARDS ON SEA  
TN37 7PJ

Tel: 01424 755061 • Fax: 01424 755236

Email: ridge.west.garage@dsl.pipex.com • Web: www.ridgewestgarage.com

## Invoice I111880

Date: 07-09-2024 11:06 AM  
Technician: Daniel Cusin  
Service Advisor: Abbie Barfield  
Job: J118084

Vehicle	Registration: WD16YGN				Mileage: 64780	
	Mercedes Benz E Class E220 2016 2.0 Diesel - SILVER				VIN: WDD2130042A049510	
Issues and Work Description	Work Description					
	Replaced both front lower suspension arms					
Work performed	Labour					
	Labour		Hrs	Unit Price	VAT %	Net Total
	CLASS 4 MOT- PASSED 686685856884 - (MOT)		1.00	54.85	0.0	54.85
	Standard Labour		2.50	75.00	20.0	187.50
	Parts	Part No	Qty	Unit Price	VAT %	Net Total
	Suspension arm	61522315F	1.00	133.89	20.0	133.89
	Suspension arm	61522318F	1.00	106.95	20.0	106.95
	Environmental protection charge	EPA	1.00	3.45	20.0	3.45
	Labour SubTotal					£486.64
	Discounts					
	Parts	Part No	Qty	Unit Price	VAT %	Net Total
	*DISCOUNT*	DISC	1.00	-8.33	20.0	-8.33
	Discounts SubTotal					£-8.33
Invoice Total	VAT					
	Code	Rate %	Net Total	VAT Total		
	(1)	20.00	426.72	85.34	Labour	242.35
	(0)	0.00	54.85	0.00	Parts	235.96
					Consumable	3.26
					VAT	85.34
	Invoice Total					£566.91
	Date	Method	Reference	Amount		
	07-09-2024	Card	Paid 07 Sep 2024	566.91		
	Payment Totals				566.91	
	Balance Due				0.00	

BANK: HSBC - SORT CODE: 40-23-18 - ACCOUNT NUMBER: 02086689

Title to the goods supplied remain with this company until payment for them has been satisfactorily received - E & O E. Terms & Conditions available upon request



# CASH SALE

## AUTOPOINT HASTINGS

TEL: 01424 718700

Nº 51411

Customer: [REDACTED]  
 Customer: [REDACTED]  
 Vehicle: [REDACTED]

CENTRE: [REDACTED] CASH: [REDACTED] CHEQUE: [REDACTED] ACCESS: [REDACTED] VISA: [REDACTED] SWITCH: [REDACTED] AMEX: [REDACTED]

QTY	DESCRIPTION	@		
1	SERVICE	@	134	00
	Rit parts supplied by customer			

**THANK YOU FOR YOUR CUSTOM. PLEASE CALL AGAIN.**

Customers are advised for their own safety they should check all wheel nuts after 30 miles following removal.

Brakes - 12,000 miles or 12 months Guarantee.  
 Avoid excess or heavy braking for the first 200 miles.

SUB TOTAL	134	00
VAT %	26	80
MOT		
TOTAL	160	80

RECEIVED BY:

[Signature]

DATE

6.9.24

221 - 229 London Road, St. Leonards-on-Sea, East Sussex TN37 6LU  
 VAT Registration No. 530 8323 69

Top copy: Customer Bottom copy: File



Mercedes-Benz

Mercedes-Benz of Eastbourne  
Eastbourne Road, Westham  
Pevensey, East Sussex. BN24 5NJ  
01323 460888  
www.lookers.co.uk

**CASH SALE INVOICE**

Invoice Name & Address:  
Parts Cash\* Mercedes Eastbourne



Customer Name & Address:  
Parts Cash\* Mercedes Eastbourne  
John Carter

Inv. Printed By: Cory Harding

Inv. Created By: Cory Harding

Account No.	Document Number	Date & Tax Point	Order Number	Route
c07050	26512494	30/08/2024	WD16YGN	
Make & Model	Chassis No.	Engine No.	Mileage	Time
			0	10:07
Reference No.	Reg No.	Reg Date	VSF No.	Date In
				28/08/2024
				P 53773
				0

\*\*\*\*\* WARNING \*\*\*\*\* A NEW TRADE PROMO WILL LAND  
SOON! LOOK OUT FOR A NEW INVOICE UPDATE PLUS EMAIL!

Description of Goods / Services	Qty.	Bin No.	Unit Price	Unit	Net Total £	V
P MA205 835 01 47 FINE PARTICLE F	1.00	A2A	53.60	EACH	53.60	S
P MA654 180 11 00 TS OIL FILTER ELEMEN	1.00	A2B	17.95	EACH	17.95	S
P MA002 990 20 17 SCREW PLUG	1.00	D7	8.10	EACH	8.10	S
P MA166 830 02 18 DUST FILTER	1.00	A4A	16.70	EACH	16.70	S
P MA654 094 00 04 AIR FILTER INSERT	1.00	B2I	40.20	EACH	40.20	S
P MA654 092 01 00 TS FUEL FILTER ELEME	1.00	B6C	57.00	EACH	57.00	S
P MA000 989 82 07/13FBDK ENGINE OIL 229.52 5	1.00	B30B	87.50	EACH	18.50	S
P MA000 989 82 07/11FBDK ENGINE OIL 1 LITRE 2	1.00	B29D	17.50	EACH	10.00	S
P MA000 989 56 05/09 BRAKE FLUID	1.00	A3B	16.70	EACH	16.70	S
<p>No returns accepted without prior approval and must be made within 14 days. Special ordered parts below £75.00 will not be accepted. Special ordered parts authorised for return will incur a 10% handling charge. Electrical items are non-returnable. Damaged parts/discrepancies must be reported within 24 hours. All exchange units must be returned in original packaging and drained of all fluids.</p>						

	V	Rate	Service/Goods	VAT	Net	
Parts	S	20.00	238.75	47.75	238.75	
Surcharge					47.75	
Labour					286.50	
Sublet					286.50	
Menus					0.00	

© KERNIDGE

E &amp; O E



# INVOICE / CREDIT NOTE

www.jayar.co.uk

Jayar Components Limited  
Jayar House, Forstal Road, Aylesford  
Maidstone, Kent ME20 7AF  
Vat No. 747 8881 67



Branch Tel: 01424 850800  
Accounts Tel: 01622 793528

SUPPLYING BRANCH:

## CUSTOMER:

CASH SALE TRADE

JAYAR CAR PARTS  
81 CASTLEHAM ROAD  
ST LEONARDS ON SEA  
EAST SUSSEX  
TN38 9NT

\*\*\* REPRINT \*\*\*  
INVOICE

ORDER NO.		DESPATCH METH	SOLD BY	CUSTOMER	DATE	DOCUMENT	
WD16YGN - ECLAS		LEN00 - Collect	YJW 12:47	YYZ6000	22/01/24	YI1032241	
QTY.	PART NO.	DESCRIPTION			SUGGESTED SELLING PRICE	NETT PRICE	NETT VALUE

1	*PAD2035	Apec Brake Pads (Front) (R90)	35.00	35.00
WD16YGN - 2016 Mercedes Benz E Class E220 2.0				
1	EA5023	SINGLE PAD WEAR WIRE	4.79	4.79

\*PAD2035 - FPS 03  
CUSTOMER COLLECTING FULL TICKET  
ALREADY PAID BY CARD

PICKED BY..... CHECKED BY ..... DELIVERED BY.....

**PAYMENTS** BUSINESS TRANSACTIONS ARE SUBJECT TO OUR STANDARD  
TERMS & CONDITIONS OF SALE. A COPY IS AVAILABLE ON REQUEST.

**ORDERS** CORRECTLY EXECUTED AND SUBSEQUENTLY RETURNED FOR  
CREDIT, WILL BE SUBJECT TO 15% HANDLING CHARGE, SPECIAL  
ORDERS FOR NON-STOCK ITEMS ARE NOT RETURNABLE.

**BANK  
DETAILS** PLEASE SETTLE BY DEBIT CARD OR BACS.  
ACCOUNT NAME: JAYAR COMPONENTS LTD.  
SORT CODE: 30-95-37 ACCOUNT NO: 00682633  
WE NO LONGER ACCEPT CHEQUES



GOODS TOTAL	39.79
VAT	7.96
<b>TOTAL</b>	<b>47.75</b>





**Mercedes-Benz of Eastbourne**  
Eastbourne Road, Westham  
Pevensey, East Sussex, BN24 5NJ  
01323 460888  
[www.lookers.co.uk](http://www.lookers.co.uk)

**Invoice Name & Address:**

Parts Cash\* Mercedes Eastbourne  
Carter

**Customer Name & Address:**

Parts Cash\* Mercedes Eastbourne  
Carter

Inv. Printed By: Dennis Coppen

Inv. Created By: Nick McBride

Account No.	Document Number	Date & Tax Point	Order Number	Route		
c07050	26506185	29/08/2023	WD16YGN			
Make & Model	Chassis No.	Engine No.	Mileage	Time	Page	
			0	14:44	1	
Reference No.	Reg No.	Reg Date	VSB No.	Date In	W.I.P. No.	Job No.
				29/08/2023	P 35441	0

NOTE: Paid Special Order Parts cannot be returned  
for refund or credit

[illegible]

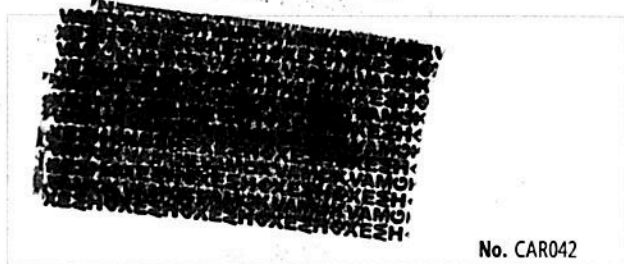
**Ridge West Garage (UK) LLP**

THE RIDGE WEST  
ST LEONARDS ON SEA  
TN37 7PJ

Tel: 01424 755061 • Fax: 01424 755236  
Email: ridge.west.garage@dsl.pipex.com • Web: www.ridgewestgarage.com

**Invoice I107205**

Date: 21-09-2023 4:55 PM  
Technician: Sam Wilson  
Service Advisor: Courtney Cass  
Job: J111146

Vehicle	Registration: WD16YGN		Mileage: 55602	
	Mercedes Benz E Class E220 2016 2.0 Diesel - SILVER		VIN: WDD2130042A049510	
Issues and Work Description	Work Description			
	Carried out MOT & MOT repairs			
	Carried out diagnostics			
	Renewed exhaust flap			
	Cleared codes			
Work performed	Carried out road MOT retest.			
	Labour			
	Labour			
		Hrs	Unit Price	VAT % Net Total
	CARRY OUT CLASS 4 MOT - 799622402009 - PASSED - (MOT)	1.00	54.85	0.0 54.85
Carry out diagnostic check	1.00	50.50	20.0 50.50	
Standard Labour	1.00	70.00	20.0 70.00	
	Parts		Part No	Qty Unit Price VAT % Net Total
	Exhaust flap	MA2139068601	1.00	168.00 20.0 168.00
	Environmental protection charge	EPA	1.00	3.45 20.0 3.45
				Labour SubTotal £346.80
Invoice Total	VAT			
	Code	Rate %	Net Total	VAT Total
	(1)	20.00	296.24	59.25
	(0)	0.00	54.85	0.00
				Labour 175.35
			Parts 171.45	
			Consumable 4.29	
			VAT 59.25	
			Invoice Total £410.34	
Customer Advisories	Date	Method	Reference	Amount
	21-09-2023	Card	Paid 21 Sep 2023	410.34
				Payment Totals 410.34
				Balance Due 0.00
	Customer Advisories			
Offside Front Lower Suspension arm ball joint has slight play (5.3.4 (a) (i))				
Nearside Front Lower Suspension arm ball joint has slight play (5.3.4 (a) (i))				
BANK: HSBC - SORT CODE: 40-23-18 - ACCOUNT NUMBER: 02086689				
Title to the goods supplied remain with this company until payment for them has been satisfactorily received - E & O E. Terms & Conditions available upon request				

THIS INVOICE MUST ACCOMPANY ANY CLAIM OR QUERY

## CASH SALE

# AUTOPOINT HASTINGS

TEL: 01424 718700

Nº 51412

Customer Name ..... 

Customer Address ..... 

Vehicle Reg. No. W2D 16YGN

CENTRE	CASH	CHEQUE	ACCESS	VISA	SWITCH	AMEX
				<input checked="" type="checkbox"/>		

QTY	DESCRIPTION	@
1	x Service to INC Parts fitted As Supplied by Customer	£100.00

**THANK YOU FOR YOUR CUSTOM. PLEASE CALL AGAIN.**

Customers are advised for their own safety they should check all wheel nuts after 30 miles following removal.

Brakes - 12,000 miles or 12 months Guarantee.  
Avoid excess or heavy braking for the first 200 miles.

SUB TOTAL	£100.00
VAT %	20.00
MOT	
TOTAL	£120.00

RECEIVED BY:

DATE



1.9.25

221 - 229 London Road, St. Leonards-on-Sea, East Sussex TN37 6LU

VAT Registration No. 530 8323 69

Top copy: Customer Bottom copy: File





# INVOICE / CREDIT NOTE

[www.jayar.co.uk](http://www.jayar.co.uk)

Jayar Components Limited  
Jayar House, Forstal Road, Aylesford  
Maidstone, Kent ME20 7AF  
Vat No. 747 8881 67



Branch Tel: 01424 200605  
Accounts Tel: 01622 793528

## CUSTOMER:

CASH SALE TRADE  
STRICTLY C.O.D. UNLESS  
AUTHORISED BY  
BRANCH MANAGER

## SUPPLYING BRANCH:

JAYAR CAR PARTS  
190 BEXHILL ROAD  
ST LEONARDS-ON-SEA  
EAST SUSSEX  
TN38 8BL

\*\*\* REPRINT \*\*\*  
INVOICE

ORDER NO.	DESPATCH METH	SOLD BY	CUSTOMER	DATE	DOCUMENT
GY64TWE, WD16YG		PCD 12:14	PZ6000	29/08/23	PI1034534

QTY.	PART NO.	DESCRIPTION	SUGGESTED SELLING PRICE	NETT PRICE	NETT VALUE
WD16YGN - 2016 Mercedes Benz E Class E220 2.0					
1	AAD005	AD 5W30 C3 5 LTR		30.00	30.00
2	AAD001	AD 5W30 C3 1 LTR		9.00	18.00
1	WA9865	WIX AIR FILTER		20.00	20.00
1	WP2134	WIX POLLEN FILTER		10.00	10.00
1	F182956	FEBI OIL FILTER		20.00	20.00

## Paymentsense Card Payment Details

Payment Type: VISA DEBIT  
Entry Method: ICC\_CHIP Tran Type: SALE  
Card: \*\*\*\*\*3772  
Amount: 117.60  
Tran ID: 92538658 Auth Code: 029729  
Device ID: 06248171

**PAYMENTS** BUSINESS TRANSACTIONS ARE SUBJECT TO OUR STANDARD  
TERMS & CONDITIONS OF SALE. A COPY IS AVAILABLE ON REQUEST.

**ORDERS** CORRECTLY EXECUTED AND SUBSEQUENTLY RETURNED FOR  
CREDIT, WILL BE SUBJECT TO 15% HANDLING CHARGE, SPECIAL  
ORDERS FOR NON-STOCK ITEMS ARE NOT RETURNABLE.

**BANK  
DETAILS** PLEASE SETTLE BY DEBIT CARD OR BACS.  
ACCOUNT NAME: JAYAR COMPONENTS LTD.  
SORT CODE: 30-95-37 ACCOUNT NO: 00682633  
WE NO LONGER ACCEPT CHEQUES

GOODS TOTAL	98.00
VAT	19.60
<b>TOTAL</b>	<b>117.60</b>



# WATLING TYRES

INV89991

Watling Tyres - Hastings  
Keats Close , Bexhill Road , Saint  
Leonards , Hastings , East Sussex  
, TN38 0PP , United Kingdom  
VAT No. GB369219859  
Company Registration No.  
00842799

T: 01424 422224  
W: <https://watlingtyres.co.uk/>  
E: [hastings@watlingtyres.co.uk](mailto:hastings@watlingtyres.co.uk)

Date 19/04/2023  
Total GBP 750.43  
Due Date 19/05/2023

## Invoice to

## Details

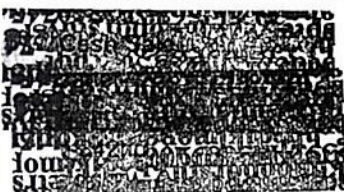

Registration **wd16ygn**  
Mileage  
Authorisation No.  
Order No.  
Technician **Tyler White**

Product/Service	Description	Position	Unit	Rate	Amount
New Tyre	245/40R19 Bridgestone Turanza T005 RFT 98Y		1	172.30	172.30
New Tyre	275/35R19 Bridgestone Turanza T005 RFT 100Y		2	211.53	423.06
Product	Valve		3	2.50	7.50
Service	Balance		3	5.00	15.00
Service	Tyre Disposal		3	2.50	7.50
				Sub-Total	625.36
				VAT	125.07
				Total	750.43
				Deposit	0.00
				Payment	750.43
				Total Due	GBP 0.00

## Fitted Tyre Details

Position	Tyre	Construction	MM	Serial No.	FE	WG	NG	NV
	245/40R19 Bridgestone Turanza T005 RFT 98Y				B	B	B	70
	275/35R19 Bridgestone Turanza T005 RFT 100Y				B	B	B	71

## Notes

If you wish to pay by BACS or direct transfer, please see our bank details below. If you have questions, please don't hesitate to contact us at [salesledger@watlingtyres.co.uk](mailto:salesledger@watlingtyres.co.uk).

Account Number: 70601020  
Sort Code: 20-77-67  
Name: Watling Tyres Service Ltd.  
Bank: Barclays

All wheel nuts and/or bolts are torqued to manufacturer specifications. Whether the vehicle has moved or not, please check after 40-80km (25-50 miles). We would be happy to assist. These goods remain the property of The Watling Tyre Service Ltd. until the relevant invoice has been paid in full.



# INVOICE

Invoice Number: 3317264

Date: 30/09/2024

Account No: JHO50483

Sales Advisor: Alfie Chapman

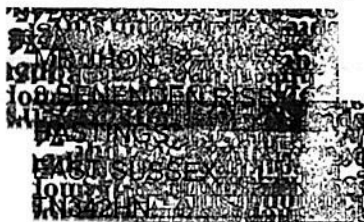

## WATLING TYRES

The Watling Tyre Services Ltd  
Keats Close  
Bexhill Road  
Hastings  
East Sussex  
TN38 0PP

Company Registration: 00842799

VAT Registration: GB369219859

Enquiries:

Tel: 01424 422 224

[hastings@watlingtyres.co.uk](mailto:hastings@watlingtyres.co.uk)

[www.watlingtyres.co.uk](http://www.watlingtyres.co.uk)

VRM: WD16YGN  
Make: MERCEDES-BENZ  
Model: E 220 D AMG LINE AUTO

Description	Qty	Unit	Discount	VAT	VAT	Net
245/40R19 98Y BRIDGESTONE TURANZA T005 RFT XL *	1	£184.48	£0.00	20.00 %	£36.90	£184.48
Rolling Resistance: B Wet Grip: B Noise Performance: 070 Noise Class Type: 2						
Tubeless Valve	1	£2.52	£0.01	20.00 %	£0.50	£2.51
Balance	1	£5.49	£0.00	20.00 %	£1.10	£5.49
Environmental Disposal	1	£2.52	£0.00	20.00 %	£0.50	£2.52
Total						£195.00
Total						£39.00
Total						£234.00

Payment received, thank you.

£234.00 was allocated from payment made 30 September 2024 by Credit Card.

If you wish to pay by BACS or direct transfer, please see our bank details below.  
If you have questions, please don't hesitate to contact us at [salesledger@watlingtyres.co.uk](mailto:salesledger@watlingtyres.co.uk)

Name: The Watling Tyres Service Ltd.

Account Number: 70601020

Sort Code: 20-77-67

Bank: Barclays



# INVOICE

Invoice Number: 33110637

Date: 08/04/2025

Account No: CAR70451

Sales Advisor: Andrew Parker

## WATLING TYRES



The Watling Tyre Services Ltd  
Keats Close  
Bexhill Road  
Hastings  
East Sussex  
TN38 0PP

Company Registration: 00842799

VAT Registration: GB369219859

VRM: WD16YGN

Enquiries:

Tel: 01424 422 224

[hastings@watlingtyres.co.uk](mailto:hastings@watlingtyres.co.uk)

[www.watlingtyres.co.uk](http://www.watlingtyres.co.uk)

Description	Qty	Unit	Discount	VAT	VAT	Net
275/35R19 100Y BRIDGESTONE TURANZA T005 RFT XL *	1	£209.30	£0.00	20.00 %	£41.86	£209.30
Rolling Resistance: B Wet Grip: B Noise Performance: 071 Noise Class Type: 2						
Tubeless Valve	1	£2.56	£0.00	20.00 %	£0.51	£2.56
Balance	1	£5.58	£0.00	20.00 %	£1.12	£5.58
Environmental Disposal	1	£2.56	£0.00	20.00 %	£0.51	£2.56

### Comments

lock nut in glove box  
(ADVISED) NSR RIM CRACKED NEAR OLD WELD

**Total £220.00**

**Total £44.00**

**Total £264.00**

### Payment received, thank you.

£264.00 was allocated from payment made 08 April 2025 by Credit Card.

If you wish to pay by BACS or direct transfer, please see our bank details below.  
If you have questions, please don't hesitate to contact us at [salesledger@watlingtyres.co.uk](mailto:salesledger@watlingtyres.co.uk)  
Name: The Watling Tyres Service Ltd.  
Account Number: 70601020  
Sort Code: 20-77-67  
Bank: Barclays

# Retail Invoice

Customer  
Company  
Name

Vehicle  
Reg WD16YGN  
Make Mercedes  
Model E-CLASS E 220 D AMG  
LINE 2  
Mileage 60229  
MOT Due 20/09/2024

Centre  
Name Hastings-Battle Rd(167)  
471 Battle Road  
St Leonards On Sea  
Hastings

PostCode  
Phone

PostCode TN37 7BB  
Phone 01424855770

Inv. Date 16-MAR-2024 09:53

Print Date 16-Mar-2024 9:53

SearchId/PosRef/InvNo 142424429/16716034185/167

Part	Description (front/rear tyre pressures if applicable)	Unit Price	Qty	Line Price	Vat Code
BR275/35Y19T005X	275/35R19 BRST T005 100Y XL RFT*	£250.00	1	£250.00	1
	Datasheet: eprel.ec.europa.eu/qr/383224				
DISP	ECO TYRE DISPOSAL		1		
ESSENTIAL	TYRE FITTING PACKAGE	£18.95	1	£18.95	1
BAL	WHEEL BALANCE		1		
FITTING	FITTING CHARGE		1		
VAL	VALVE		1		

Invoice Amount Incl. VAT	£268.95
Including a discount of	£47.10

## Payments

Amount	Tender
£268.95	VISA Debit

## Vat Analysis

Vat Rate	Vat Code	Net Amount	Vat Element	Gross Amount
20%	1	£224.12	£44.83	£268.95
Vat Number 380 0948 50				

Donation information can be found at [www.pennies.org](http://www.pennies.org)

\*\*\*\*\* CARDHOLDER COPY \*\*\*\*\*

PTID: \*\*\*\*5186 TID: \*\*\*\*9079 MID:

Date Time:16/03/2024 09:53:01

PIN VERIFIED

VISA DEBIT \*\*\*\*\*5110

ICC

SALE

Please debit my account

Amount: £268.95

TOTAL: £268.95

Please keep receipt for your records

Authcode: 018968

Ref: 142427442

AID: A0000000031010

App Seq: 00



# C. B. Motors

Rolvenden Road, Tenterden, Kent TN30 6UD  
Telephone: 01580 765011  
Fax: 01580 763502  
Email: enquiries@cbmotors.com

VAT No. 398 9865 93

**INVOICE TO:**  
1PSALE

**DELIVER TO:**

Invoice Number: P 19139  
Invoice Date: 19/06/2023  
Order Number: WD16 YGN  
Customer Ref: 1PSALE  
Status: Cash  
Salesperson: Chloe

## PARTS/MATERIALS

<u>Part Number</u>	<u>Description</u>	<u>RRP</u>	<u>Unit Price</u>	<u>Qty</u>	<u>Total Nett</u>
TV1	TYRE VALVE SERVICE	£2.95	£2.95	1	£2.95
TW1	TYRE WASTE	£1.79	£1.79	1	£1.79
WB1	WHEEL BALANCE	£5.26	£5.26	1	£5.26
T2454019BR	245/4019 98Y BRIDGESTONE T005 RFT XL	£0.00	£190.79	1	£190.79

## Payments Made:

Debit Card £240.95

WD16 YGN  
52000  
NSF

## Total VAT Breakdown (All pages)

Code	Rate	Total (ex VAT)	VAT
T1	20.00%	£200.79	£40.16

Sub-Total: £200.79  
VAT: £40.16  
Total: £240.95

**BANK DETAILS: A/C NO : 64731468 SORT CODE: 30-92-38**

Invoice Number: P 19139

Page: 1