

V5C  
CY 6772907  
8/23



Driver & Vehicle  
Licensing  
Agency

Registration number

LF13 JWW

UNITED KINGDOM  
**UK** REGISTRATION  
CERTIFICATE

### Registered keeper

You **must** make sure that the name and address printed here is correct. If it is not, see section 3.

Document reference number  
Don't share, keep it safe

6007 667 1453

Acquired vehicle on 12 01 2019



Thinking of buying this vehicle?

### Buyer beware...

Do you know how to avoid being tricked into buying a stolen vehicle?

For tips and advice go to [gov.uk/checks-when-buying-a-used-car](http://gov.uk/checks-when-buying-a-used-car)



## THIS DOCUMENT IS NOT PROOF OF OWNERSHIP.

It shows who is responsible for registering and taxing the vehicle.

### Registration Certificate translations

свидетельство за регистрация  
Permiso de circulación  
Osvědčení o registraci  
Registreringsattest

Zulassungsbescheinigung  
Registreerimistunnistus  
Άδεια κυκλοφορίας/  
Πατολογικό Έγγραφο

Certificat d'immatriculation  
Teastas Cláraithe  
Carta di circolazione  
Registrācijas apliecība

Registrācijas liudijimas  
Forgalmi engedély  
Certifikat ta' Registrazzjoni  
Kentekenbewijs

Dowód Rejestracyjny  
Certificado de matrícula  
Certificat de inmatriculare  
Osvědčení o evidenci

Prometno dovoljenje  
Rekisteröintodistus  
Registreringsbeviset  
Prometna dozvola

### Data protection

DVLA handles your personal data in accordance with road vehicle law and data protection laws. The law allows us to release your data to the police and other enforcement bodies. We also provide data to other parties where the law allows it. For further information about how we process your data, your rights and who to contact, see our [privacy notice at gov.uk/dvla/privacy-policy](http://gov.uk/dvla/privacy-policy)

### Special notes (these notes cannot be removed)

NO. OF FORMER KEEPERS 1

1. DECLARED NEW AT FIRST REGISTRATION.

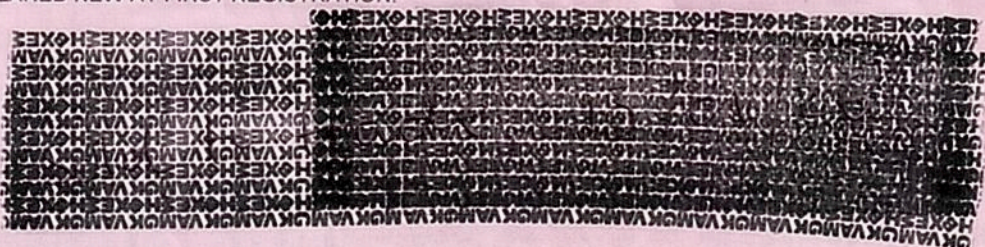

### How to fill in your V5C Registration Certificate (log book)

Tax or SORN (Statutory Off Road Notification) using the document reference number above.

#### 1 Change my vehicle details

You **must** fill in section 1 over the page and return the whole V5C to DVLA, Swansea, SA99 1BA. For more information go to: [gov.uk/change-vehicle-details-registration-certificate](http://gov.uk/change-vehicle-details-registration-certificate)

#### 2 Selling or transferring my vehicle to a new keeper (not a trader)

It's quick and simple to tell us online at: [gov.uk/sold-bought-vehicle](http://gov.uk/sold-bought-vehicle)  
Or fill in section 2 over the page and send to DVLA, Swansea, SA99 1BA.  
You **must** give section 6 to the new keeper.

#### 3 Change my name or address or both

It's quick and simple to tell us your new address online at: [gov.uk/change-address-v5c](http://gov.uk/change-address-v5c)  
Or if your name and address has changed you **must** fill in section 3 over the page and return the whole V5C to DVLA, Swansea, SA99 1BA.

#### 4 Selling, transferring or part exchanging this vehicle to a motor trader

It's quick and simple to tell us online at: [gov.uk/sold-bought-vehicle](http://gov.uk/sold-bought-vehicle)  
Or fill in section 4 over the page and return just that page to DVLA, Swansea, SA99 1BA.

#### 5 Permanently exporting this vehicle for more than 12 months

If you or someone you're selling the vehicle to is taking it out of the country for 12 months or more, go to section 5 over the page.  
For more information go to: [gov.uk/taking-vehicles-out-of-uk](http://gov.uk/taking-vehicles-out-of-uk)

#### 6 New keeper slip

Selling your vehicle: you **must** fill in the date of sale on section 6 over the page and give it to the new keeper.  
**Vehicle tax or SORN isn't passed on to someone else.**  
For more information go to: [gov.uk/vehicletaxrules](http://gov.uk/vehicletaxrules)

Failure to tell DVLA of any changes may result in a penalty or prosecution or both

Vehicle details

Official use only

A Registration number **LF13 JWW** [A.1] %

B: Date of first registration **08 03 2013**  
 [B.1]: Date of first registration in the UK **08 03 2013**  
 D.1: Make **LAND ROVER**  
 D.2: Type **LG**  
 Variant **S5LZ2F**  
 Version **D5Y1**  
 Euro status  
 Real driving emissions  
 D.3: Model **RANGE ROVER AUTO-B SDV8 A**  
 D.5: Body type **ESTATE**  
 [X]: Taxation class **DIESEL CAR**  
 [D.6]: Suspension type  
 [Y]: Revenue weight **3200 KG GROSS**  
 P.1: Cylinder capacity (cc) **4367 CC**  
 V.7: CO<sub>2</sub> (g/km) **229 G/KM**  
 P.3: Type of fuel **HEAVY OIL**  
 S.1: Number of seats, including driver **5**  
 S.2: Number of standing places (where appropriate)  
 [D.4]: Wheelplan **2-AXLE-RIGID BODY**  
 J: Vehicle category **M1**  
 K: Type approval number **e11\*2007/46\*0649\*03**  
 P.2: Max. net power (kW)

E: VIN/Chassis/Frame No. **SALGA2JE6DA113154**  
 P.5: Engine number **0025793448DT**  
 F.1: Max. permissible mass (exc. m/c) **3200**  
 G: Mass in service **2655**  
 Q: Power/Weight ratio (kW/kg) (only for motorcycles)  
 R: Colour **GREY**  
 O: Technical permissible maximum towable mass of trailer  
 O.1: braked (kg)  
 O.2: unbraked (kg)  
 U: Sound level  
 U.1: stationary (dB(A))  
 U.2: engine speed (min-1)  
 U.3: drive-by (dB(A))  
 V: Exhaust Emissions  
 V.1: CO (g/km or g/kWh) **0.333**  
 V.2: HC (g/km or g/kWh)  
 V.3: NOx (g/km or g/kWh) **0.143**  
 V.4: HC+NOx (g/km) **0.143**  
 V.5: particulates (g/km or g/kWh) **0.001**  
 Automated vehicle (AV)

1 Change my vehicle details – Only fill in details to be corrected or changed

By submitting this form you are declaring that the information provided is correct. If you have made changes to your vehicle or if the information above is incorrect, you must

tell us by filling in the relevant boxes below and send whole V5C to DVLA, Swansea, SA99 1BA. Use black ink and CAPITALS.

Registration number **LF13 JWW** %  
 Document reference number **6007 667 1453**  
 Wheelplan or Body type:  
 VIN, Chassis or Frame number:  
 New revenue weight: Date of change: Cylinder capacity (cc):

No. of seats inc. driver: No. of standing places: Type of fuel:  
 Engine number:  
 New colour: Date of change: CLR  
 Tax class: Y  
 For information on how to change your tax class go to [gov.uk/change-vehicle-tax-class](http://gov.uk/change-vehicle-tax-class)

2 Selling or transferring my vehicle to a new keeper (not a trader)

By submitting this form you are declaring that the information provided is correct. You must tell us immediately if you have sold or transferred your vehicle. It's quick and simple to tell us online. If you don't receive an acknowledgment or tax refund, if applicable, go to [gov.uk/contact-the-dvla](http://gov.uk/contact-the-dvla) as you may still be liable. If you want to keep the registration number you must do this before you sell or transfer it. To tell us go to: [gov.uk/keep-registration-number](http://gov.uk/keep-registration-number)

You can use this form to tell us if you have:

- Sold your vehicle privately – fill in the boxes below and the date of sale on section 6 over the page. Use black ink and CAPITALS. Tear off section 6 (green slip) give it to the new keeper. Return the rest of the V5C to DVLA, Swansea, SA99 1BA.
- Sold, transferred or part exchanged your vehicle to a motor trader – go to section 4 (yellow section) on the next page.

Registration number **LF13 JWW** %  
 Document reference number **6007 667 1453**  
 Title: Mr:  Mrs:  Miss:   
 Or other title, or business or company name:  
 New keeper's first and middle names written in full:  
 Surname:  
 DVLA fleet number for companies only: Date of birth: (optional)

Current UK address (house number, street name, town or city):  
 Foreign address? For information go to: [gov.uk/taking-vehicles-out-of-uk](http://gov.uk/taking-vehicles-out-of-uk)  
 Postcode:  
 Date of sale: (mandatory) Mileage: (optional)  
 K **DDMMYY**  
 Contact number of the new keeper: (optional)  
 Email address of the new keeper: (optional)  
 Driving licence number of the new keeper: (optional)

Official use only. Do not write in this space.

6007 667 1453 07 01 26  
 2080 / 1033658018 / 00562 34



LF13 JWW %  
 ISC

### 3 Change my name or address, or both – Enter full details for all changes

W

By submitting this form you are declaring that the information provided is correct.

If your personal details are wrong or have changed, you must tell us by filling in the boxes below giving us your full name or address, or both. Use black ink and CAPITALS. Send the whole V5C to DVLA, Swansea, SA99 1BA. For more information go to: gov.uk/change-address-v5c

Registration number LF 13 JWW %

Document reference number 6007 667 1453

Title: Mr:  Mrs:  Miss:

Or other title, or business or company name:

First and middle names written in full:

Surname:



New UK address (house number, street name, town or city):

Grid for entering new UK address details.

Contact number: (optional)

Email address: (optional)

6007 667 1453 07 01 26  
2080 / 1033658018 / 00562 34

### 4 Selling, transferring or part exchanging this vehicle to a motor trader

By submitting this form you are declaring that the information provided is correct.

A motor trader can be: motor dealer, motor auctioneer, vehicle dismantler, salvage dealer, finance and leasing company, insurance company, or car buying service.

If you want to keep the registration number you must do this before you sell or transfer it. To tell us go to: gov.uk/keep-registration-number

You must tell us immediately if you have sold or transferred your vehicle. It's quick and simple to tell us online. If you don't receive an acknowledgment or tax refund, if applicable, go to gov.uk/contact-the-dvla as you may still be liable.

Or you can also use this form to tell us by filling in the boxes below. Use black ink and CAPITALS. Tear along the red perforated line and send the whole section to DVLA, Swansea, SA99 1BA.

Give the rest of the document to the motor trader.

Registration number LF 13 JWW %

Document reference number 6007 667 1453

01 Date of sale: (mandatory)

Mileage: (optional)

Name and address of motor trader:

Grid for entering motor trader details, with handwritten signature 'Geordie'.

VAT number: Postcode:

### 5 Permanently exporting this vehicle for more than 12 months

By submitting this form you are declaring that the information provided is correct.

If you are taking the vehicle out of the country for 12 months or more (a permanent export) you must fill in the boxes below. Use black ink and CAPITALS. Tear along the red perforated line and send the whole section to DVLA, Swansea, SA99 1BA.

You must keep the rest of your V5C – you will need this to register your vehicle abroad.

If you're selling the vehicle to a new keeper with a foreign address go to: gov.uk/taking-vehicles-out-of-uk

Registration number LF 13 JWW %

Document reference number 6007 667 1453

Date of export:

Which country are you exporting the vehicle to?

Grid for entering export date and country.

### 6 New keeper slip – must be given to the new keeper

Do not send this slip to DVLA on its own – you will not get a V5C.

You, the new keeper, must ensure the vehicle is taxed before you drive it.

You will be fined if our records show that the vehicle is not taxed, insured or no Statutory Off Road Notification (SORN) has been made.

It's quick and simple to tax online at: gov.uk/vehicle-tax

Declare the vehicle off road online at: gov.uk/make-a-sorn

You should receive your new V5C within 4 weeks of the registered keeper giving us your details.

If you do not receive your V5C, you'll need to fill in a V62 form to apply for a new one. Send it, with this slip, to DVLA, Swansea, SA99 1DD. Make sure the date of sale or transfer box is filled in.

For more details on this vehicle go to: gov.uk/get-vehicle-information-from-dvla

For data protection information go to: gov.uk/dvla/privacy-policy

Registration number LF 13 JWW %

Document reference number (use this to tax online) 46007 667 1453

Date of sale or transfer: DDMMYY

46007 667 1453 07 01 26  
2080 / 1033658018 / 00562 34

Make LAND ROVER  
Model RANGE ROVER AUTO-B SDV8 A  
Colour GREY  
Engine size 4367 CC  
Suspension type  
Tax class DIESEL CAR  
No. of seats 5





**LAND ROVER RANGE ROVER AUTO-B SDV8 A**

**Registered vehicle details & Vehicle check report summary**

- [Plate changes record](#)
- [Mileage data and V5C logbook data](#)
- [MOT record and Previous keepers](#)
- [Previous searches](#)

This Vehicle Check report reflects information held against this vehicle on 18 February 2026.

Data is compiled from a number of sources and may take 24-48 hours to update. Please perform a new check after this period, if the data does still not reflect what you feel it should, then please contact support from Monday to Friday, 9am to 5pm.

Email: [vehicle.check@autotrader.co.uk](mailto:vehicle.check@autotrader.co.uk)

**Registered vehicle details**

Check the details below match the V5C logbook, vehicle appearance and vehicle information.

Make	LAND ROVER
Model	RANGE ROVER AUTO-B SDV8 A
Body type	ESTATE
Fuel type	HEAVY OIL
Transmission	AUTOMATIC 8 GEARS
Engine capacity	4367
VRM	LF13JWW
VIN	SALGA2JE6DA113154
Engine number	0025793448DT
Colour	GREY
Date first registered	08-03-2013
Year of manufacture	2013
Number of previous owners	1
Current V5C issue date	07-01-2026
CO2 emissions	229

**Vehicle check report summary**

Not recorded as stolen	<input checked="" type="checkbox"/>
Not recorded as scrapped	<input checked="" type="checkbox"/>
Not recorded as a write-off	<input checked="" type="checkbox"/>
Not imported	<input checked="" type="checkbox"/>
Not exported	<input checked="" type="checkbox"/>
No third-party interest	<input checked="" type="checkbox"/>
No outstanding finance	<input checked="" type="checkbox"/>
No mileage discrepancies	<input checked="" type="checkbox"/>
No colour changes	<input checked="" type="checkbox"/>

**OTHER INFORMATION**

Has recorded plate changes	<input type="checkbox"/>
No outstanding stocking finance	<input checked="" type="checkbox"/>
MOT expiry date	29-08-2026

GB LF13JWW

OUTCOME

ALL CHECKS PASSED ✔

**LAND ROVER RANGE  
ROVER AUTO-B SDV8 A**

- Registered vehicle details & Vehicle check report summary
- Plate changes record.
- Mileage data and V5C logbook data**
- MOT record and Previous keepers
- Previous searches

Mileage data

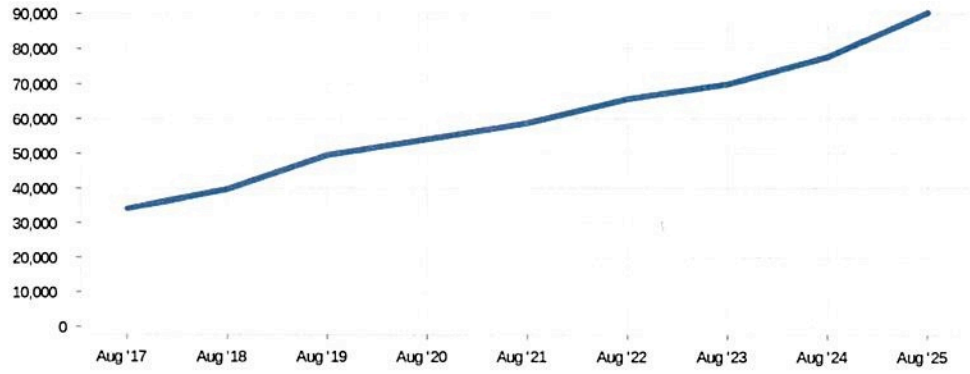

RECORDINGS

Showing most recent 10 of 11 recordings

90,199	MOT	26-08-2025	54,090	MOT	19-08-2020
77,565	MOT	02-08-2024	54,086	MOT	14-08-2020
69,819	MOT	02-08-2023	49,492	MOT	29-08-2019
65,659	MOT	16-08-2022	39,731	MOT	30-08-2018
58,714	MOT	26-08-2021	34,155	MOT	29-08-2017

V5C logbook data

Current V5C issue date 07-01-2026

HISTORIC RECORDINGS

Showing all records

V5C issue date 04-10-2020

This Vehicle Check report reflects information held against this vehicle on 18 February 2026.

Data is compiled from a number of sources and may take 24-48 hours to update. Please perform a new check after this period, if the data does still not reflect what you feel it should, then please contact support from Monday to Friday, 9am to 5pm.

Email  
vehicle.check@autotrader.co.uk



**LAND ROVER RANGE  
ROVER AUTO-B SDV8 A**

- Registered vehicle details & Vehicle check report summary
- Plate changes record
- Mileage data and V5C logbook data
- MOT record and Previous keepers**
- Previous searches

**MOT Information**

Status	<b>PASSED</b>
MOT expiry	<b>29-08-2026</b>
Mileage recording	<b>90,199</b>

**ADVISORY NOTICES**

Offside Rear Tyre worn close to legal limit/worn on edge inner edge (5.2.3 (e))	<b>i</b>
Offside Front Tyre worn close to legal limit/worn on edge edges (5.2.3 (e))	<b>i</b>
Offside Rear Brake pad(s) wearing thin outer pad (1.1.13 (a) (ii))	<b>i</b>

**HISTORIC TESTS**

Most recent 10 of 13 MOT tests

Fail	<b>90,199 mi</b>	<b>26-08-2025</b>
Pass (1 advisories)	<b>77,565 mi</b>	<b>02-08-2024</b>
Pass (1 advisories)	<b>69,819 mi</b>	<b>02-08-2023</b>
Pass (1 advisories)	<b>65,659 mi</b>	<b>16-08-2022</b>
Fail	<b>65,659 mi</b>	<b>16-08-2022</b>
Pass (1 advisories)	<b>58,714 mi</b>	<b>26-08-2021</b>
Pass (2 advisories)	<b>54,090 mi</b>	<b>19-08-2020</b>
Fail	<b>54,086 mi</b>	<b>14-08-2020</b>
Pass (3 advisories)	<b>49,492 mi</b>	<b>29-08-2019</b>

**Previous keepers**

Number of previous keepers	<b>1</b>
Date of last keeper change	<b>12-01-2019</b>

This Vehicle Check report reflects information held against this vehicle on 18 February 2026.

Data is compiled from a number of sources and may take 24-48 hours to update. Please perform a new check after this period, if the data does still not reflect what you feel it should, then please contact support from Monday to Friday, 9am to 5pm.

Email  
vehicle.check@autotrader.co.uk

Showing all plate changes

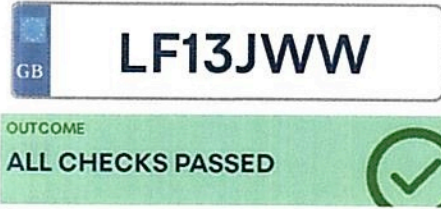

From	To	Date
B19CWC	LF13JWW	07-01-2026
LF13JWW	B19CWC	23-01-2019

## LAND ROVER RANGE ROVER AUTO-B SDV8 A

- Registered vehicle details & Vehicle check report summary
- Plate changes record.**
- Mileage data and V5C logbook data
- MOT record and Previous keepers
- Previous searches

This Vehicle Check report reflects information held against this vehicle on 18 February 2026.

Data is compiled from a number of sources and may take 24-48 hours to update. Please perform a new check after this period, if the data does still not reflect what you feel it should, then please contact support from Monday to Friday, 9am to 5pm.

Email  
vehicle.check@autotrader.co.uk



## Check the MOT history of a vehicle

Help us make this service better. Give us your [feedback](#)

([https://dvsa.qualtrics.com/jfe/form/SV\\_7X2O0cNscPctIP4?](https://dvsa.qualtrics.com/jfe/form/SV_7X2O0cNscPctIP4?)

[vrm=LF13JWW&make\\_result=LAND+ROVER&model\\_result=RANGE+ROVER&mot\\_first\\_used\\_date=2013-03-](https://dvsa.qualtrics.com/jfe/form/SV_7X2O0cNscPctIP4?)

[08&vehicle\\_age=4730&mot\\_expiry\\_date=2026-08-](https://dvsa.qualtrics.com/jfe/form/SV_7X2O0cNscPctIP4?)

[29&mot\\_expiry\\_date\\_days\\_left=192&user\\_satisfaction\\_banner=0&vehicle\\_data\\_origin=MTS&vehicle\\_type=LGV\).](https://dvsa.qualtrics.com/jfe/form/SV_7X2O0cNscPctIP4?)

[< Back](#)

**LF13 JWW**

# LAND ROVER RANGE ROVER

[Check another vehicle \(/\)](#)

Colour

**Grey**

Fuel type

**Diesel**

Date registered

**8 March 2013**

MOT valid until

**29 August 2026**

[Get an MOT reminder \(https://www.gov.uk/mot-reminder\)](https://www.gov.uk/mot-reminder) by email or text.

[Download test certificates \(/enter-document-reference?registration=LF13JWW\)](/enter-document-reference?registration=LF13JWW)

You can [get information corrected on your MOT history \(https://www.gov.uk/getting-an-mot/correcting-mot-certificate-mistakes\)](https://www.gov.uk/getting-an-mot/correcting-mot-certificate-mistakes) (such as mileage or vehicle details) if it's wrong.

[↶ Hide all sections](#)

## MOT history

Check mileage recorded at test, expiry date, and test outcome

[↶ Hide](#)

Date tested

**26 August 2025**

Mileage

**90,199 miles**

MOT test number

**2963 7995 5432**

**PASS**

Test location

**ASHLEY MOT & SERVICE  
CENTRE  
REAR OF 143 HERSHAM  
ROAD  
WALTON ON THAMES  
KT12 1RR**

Expiry date

**29 August 2026**

Monitor and repair if necessary (advisories):

- **Offside Rear Tyre worn close to legal limit/worn on edge inner edge (5.2.3 (e))**
- **Offside Front Tyre worn close to legal limit/worn on edge edges (5.2.3 (e))**
- **Offside Rear Brake pad(s) wearing thin outer pad (1.1.13 (a) (ii))**

2x TYRES REPLACED  
BY PICKERING CARS  
BRAKE PADS REPLACED  
@ POI SERVICE

► [What are advisories?](#)

Date tested  
**26 August 2025**

Mileage  
**90,199 miles**

MOT test number  
**4508 9830 6814**

**FAIL**

Test location  
**ASHLEY MOT & SERVICE  
CENTRE  
REAR OF 143 HERSHAM  
ROAD  
WALTON ON THAMES  
KT12 1RR**

Repair immediately (major defects):

- **Supplementary restraint system warning lamp indicates a fault (7.1.6 (a))**

Monitor and repair if necessary (advisories):

- **Offside Rear Tyre worn close to legal limit/worn on edge inner edge (5.2.3 (e))**
- **Offside Front Tyre worn close to legal limit/worn on edge edges (5.2.3 (e))**
- **Offside Rear Brake pad(s) wearing thin outer pad (1.1.13 (a) (ii))**

► [What are defects and advisories?](#)

Date tested  
**2 August 2024**

Mileage  
**77,565 miles**

MOT test number  
**4851 5558 7428**

**PASS**

Test location  
**ASHLEY MOT & SERVICE  
CENTRE  
REAR OF 143 HERSHAM  
ROAD  
WALTON ON THAMES  
KT12 1RR**

Expiry date  
**29 August 2025**

Monitor and repair if necessary (advisories):

- **Nearside Rear Tyre worn close to legal limit/worn on edge edges (5.2.3 (e))**

► [What are advisories?](#)

Date tested  
**2 August 2023**

**PASS**

Mileage  
**69,819 miles**

MOT test number  
**3939 8184 7286**

Test location  
**APS SERVICES  
UNIT 2  
DORSET WAY  
BYFLEET  
KT14 7LB**

Expiry date  
**29 August 2024**

Monitor and repair if necessary (advisories):

- **Nearside Rear Tyre worn close to legal limit/worn on edge (5.2.3 (e))**

▶ [What are advisories?](#)

---

Date tested  
**16 August 2022**

**PASS**

Mileage  
**65,659 miles**

MOT test number  
**5476 7024 9116**

Test location  
**ASHLEY MOT & SERVICE  
CENTRE  
REAR OF 143 HERSHAM  
ROAD  
WALTON ON THAMES  
KT12 1RR**

Expiry date  
**29 August 2023**

Monitor and repair if necessary (advisories):

- **Offside Front Tyre worn close to legal limit/worn on edge (5.2.3 (e))**

▶ [What are advisories?](#)

---

Date tested  
**16 August 2022**

**FAIL**

Mileage  
**65,659 miles**

MOT test number  
**4381 1587 7053**

Test location  
**ASHLEY MOT & SERVICE  
CENTRE  
REAR OF 143 HERSHAM  
ROAD  
WALTON ON THAMES  
KT12 1RR**

Do not drive until repaired (dangerous defects):

- **Nearside Front Tyre has ply or cords exposed inner edge (5.2.3 (d) (ii))**

Repair immediately (major defects):

- **Brake performance not tested (1.2.1 (g))**

Monitor and repair if necessary (advisories):

- **Offside Front Tyre worn close to legal limit/worn on edge (5.2.3 (e))**

[▶ What are defects and advisories?](#)

Date tested  
**26 August 2021**

**PASS**

Mileage  
**58,714 miles**

Test location  
**APS SERVICES  
UNIT 2  
DORSET WAY  
BYFLEET  
KT14 7LB**

MOT test number  
**2303 8147 5395**

Expiry date  
**29 August 2022**

Monitor and repair if necessary (advisories):

- **Nearside Front Tyre worn close to legal limit/worn on edge (5.2.3 (e))**

[▶ What are advisories?](#)

Date tested  
**19 August 2020**

**PASS**

Mileage  
**54,090 miles**

Test location  
**DRIVERS ONLY MOTOR  
COMPANY  
R/O 97 CROCKFORD PARK  
ROAD  
ADDLESTONE  
KT15 2LP**

MOT test number  
**3213 4525 9354**

Expiry date  
**29 August 2021**

Repair as soon as possible (minor defects):

- **Windscreen damaged but not adversely affecting driver's view (3.2 (a) (i))**

Monitor and repair if necessary (advisories):

- **Front Brake disc worn, but not excessively (1.1.14 (a) (i))**

[▶ What are advisories?](#)

Date tested  
**14 August 2020**

**FAIL**

Mileage  
**54,086 miles**

Test location  
**DRIVERS ONLY MOTOR  
COMPANY  
R/O 97 CROCKFORD PARK  
ROAD  
ADDLESTONE  
KT15 2LP**

MOT test number  
**6665 2607 8116**

Repair immediately (major defects):

- **Nearside Front Suspension arm ball joint dust cover no longer prevents the ingress of dirt (5.3.4 (b) (ii))**

- **Offside Front Suspension arm ball joint dust cover no longer prevents the ingress of dirt (5.3.4 (b) (ii))**
- **Nearside Rear Tyre has a cut in excess of the requirements deep enough to reach the ply or cords (5.2.3 (d) (i))**
- **Offside Front Tyre has a cut in excess of the requirements deep enough to reach the ply or cords (5.2.3 (d) (i))**

Repair as soon as possible (minor defects):

- **Offside Front Outer Drive shaft joint constant velocity boot severely deteriorated (6.1.7 (g) (i))**
- **Windscreen damaged but not adversely affecting driver's view (3.2 (a) (i))**

Monitor and repair if necessary (advisories):

- **Rear Brake pad(s) wearing thin (1.1.13 (a) (ii))**
- **Front Brake disc worn, but not excessively (1.1.14 (a) (i))**
- **Rear Brake disc worn, but not excessively (1.1.14 (a) (i))**

► [What are defects and advisories?](#)

Date tested  
**29 August 2019**

Mileage  
**49,492 miles**

MOT test number  
**3691 2720 3630**

**PASS**

Test location  
**DRIVERS ONLY MOTOR  
COMPANY  
R/O 97 CROCKFORD PARK  
ROAD  
ADDLESTONE  
KT15 2LP**

Expiry date  
**29 August 2020**

Repair as soon as possible (minor defects):

- **Nearside Lower Suspension arm ball joint dust cover severely deteriorated (5.3.4 (b) (i))**
- **Offside Front Lower Suspension arm ball joint dust cover severely deteriorated (5.3.4 (b) (i))**
- **Offside Front Drive shaft joint constant velocity boot severely deteriorated (6.1.7 (g) (i))**

► [What are defects and advisories?](#)

Date tested  
**30 August 2018**

Mileage  
**39,731 miles**

MOT test number  
**8438 2908 2248**

**PASS**

Test location  
**GUY SALMON JAGUAR  
THAMES DITTON  
KINGSTON HOUSE ESTATE  
PORTSMOUTH ROAD  
SURBITON  
KT6 5QG**

Expiry date  
**29 August 2019**

Repair as soon as possible (minor defects):

- **Windscreen damaged but not adversely affecting driver's view (3.2 (a) (i))**

Monitor and repair if necessary (advisories):

- **Nearside Front Lower suspension arm ball joint dust cover has minor cut**
- **Nearside Front Tyre has a cut but not deep enough to reach the ply or cords tyre has cut in outer wall (5.2.3 (d) (i))**
- **Rear Brake pad(s) wearing thin rear brake [pads 2mm, very close to legal limit . (1.1.13 (a) (ii))**

► [What are advisories?](#)

### The MOT test changed on 20 May 2018

Defects are now categorised according to their severity - dangerous, major, and minor. [Find out more \(https://www.gov.uk/government/news/mot-changes-20-may-2018\)](https://www.gov.uk/government/news/mot-changes-20-may-2018).

Date tested  
**29 August 2017**

**PASS**

Mileage  
**34,155 miles**

Test location  
**WIMBLEDON LAND ROVER  
SERVICE CENTRE  
BUSHEY ROAD  
RAYNES PARK  
LONDON  
SW20 8BP**

MOT test number  
**5870 8872 1697**

Expiry date  
**28 August 2018**

Date tested  
**18 February 2016**

**PASS**

Mileage  
**19,799 miles**

Test location  
**WIMBLEDON LAND ROVER  
SERVICE CENTRE  
BUSHEY ROAD  
RAYNES PARK  
LONDON  
SW20 8BP**

MOT test number  
**5598 6913 5311**

Expiry date  
**7 March 2017**

## Safety recalls

We do not have recall information for this vehicle.

Contact your local LAND ROVER dealership to check if the vehicle has been recalled.

---



[Cookies](#) [Terms and conditions](#) [Privacy notice](#) [Accessibility statement](#)  
[MOT history API](#) [Service status](#)

Built by the [Driver & Vehicle Standards Agency](#)

**OG**

All content is available under the [Open Government Licence v3.0](#), except where otherwise stated

[© Crown copyright](#)

# MOT test certificate



Driver & Vehicle  
Standards  
Agency

① Vehicle identification number

**SALGA2JE6DA113154**

②a Registration number      ②b Country of registration

**LF13JWW**

**GB**

Make and model

**LAND ROVER RANGE ROVER**

⑤ Vehicle category

**M1**

④ Mileage

**90,199 miles**

Mileage history

**77,565 miles**      02.08.2024

**69,819 miles**      02.08.2023

**65,659 miles**      16.08.2022

⑦ **Pass**

## Monitor and repair if necessary (advisories)

- Tyre worn close to legal limit/worn on edge Offside Rear (inner edge) [5.2.3 (e)]
- Tyre worn close to legal limit/worn on edge Offside Front (edges) [5.2.3 (e)]
- Brake pad(s) wearing thin Offside Rear (outer pad) [1.1.13 (a) (ii)]

③b Date of the test

**26.08.2025**

⑧ Expiry date

**29.08.2026**

To preserve the anniversary of the expiry date, the earliest you can present your vehicle for test is 30.07.2026.

③a Location of the test

**REAR OF 143 HERSHAM ROAD, WALTON ON THAMES, KT12 1RR**

⑨ Testing organisation and inspector name

**V106305 ASHLEY MOT & SERVICE CENTRE  
R. A. BELLAMY**

MOT test number

**2963 7995 5432**

Duplicate certificate issued by DVSA on 18 February 2026

Check that this document is genuine by visiting [www.gov.uk/check-mot-history](http://www.gov.uk/check-mot-history)

If any of the details are not correct, please contact DVSA by email at [enquiries@dvsa.gov.uk](mailto:enquiries@dvsa.gov.uk) or by telephone on 0300 1239000.

Receive a free annual MOT reminder by subscribing at [www.gov.uk/mot-reminder](http://www.gov.uk/mot-reminder) or by telephone on 0300 1239000.

FIXING CAR'S  
REAR WORN TYRES

# MOT test certificate

① Vehicle identification number

**SALGA2JE6DA113154**

②a Registration number

**B19CWC**

②b Country of registration

**GB**

Make and model

**LAND ROVER RANGE ROVER**

⑤ Vehicle category

**M1**

④ Mileage

**77,565 miles**

Mileage history

**69,819 miles** 02.08.2023

**65,659 miles** 16.08.2022

**58,714 miles** 26.08.2021



Driver & Vehicle  
Standards  
Agency

⑦ **Pass**

## Monitor and repair if necessary (advisories)

- Tyre worn close to legal limit/worn on edge Nearside Rear (edges) [5.2.3 (e)]

③b Date of the test

**02.08.2024**

⑧ Expiry date

**29.08.2025**

To preserve the anniversary of the expiry date, the earliest you can present your vehicle for test is 30.07.2025.

③a Location of the test

**REAR OF 143 HERSHAM ROAD, WALTON ON THAMES, KT12 1RR**

⑨ Testing organisation and inspector name

**V106305 ASHLEY MOT & SERVICE CENTRE  
R. A. BELLAMY**

MOT test number

**4851 5558 7428**

Duplicate certificate issued by DVSA on 18 February 2026

Check that this document is genuine by visiting [www.gov.uk/check-mot-history](http://www.gov.uk/check-mot-history)

If any of the details are not correct, please contact DVSA by email at [enquiries@dvsa.gov.uk](mailto:enquiries@dvsa.gov.uk) or by telephone on 0300 1239000.

Receive a free annual MOT reminder by subscribing at [www.gov.uk/mot-reminder](http://www.gov.uk/mot-reminder) or by telephone on 0300 1239000.

# MOT test certificate

① Vehicle identification number

**SALGA2JE6DA113154**

②a Registration number

**B19CWC**

②b Country of registration

**GB**

Make and model

**LAND ROVER RANGE ROVER**

⑤ Vehicle category

**M1**

④ Mileage

**69,819 miles**

Mileage history

**65,659 miles** 16.08.2022

**58,714 miles** 26.08.2021

**54,090 miles** 19.08.2020



Driver & Vehicle  
Standards  
Agency

⑦ **Pass**

## Monitor and repair if necessary (advisories)

- Tyre worn close to legal limit/worn on edge Nearside Rear [5.2.3 (e)]

③b Date of the test

**02.08.2023**

⑧ Expiry date

**29.08.2024**

To preserve the anniversary of the expiry date, the earliest you can present your vehicle for test is 30.07.2024.

③a Location of the test

**UNIT 2, DORSET WAY, BYFLEET, KT14 7LB**

⑨ Testing organisation and inspector name

**S003034 APS SERVICES**

**A. P. SERPANT**

MOT test number

**3939 8184 7286**

Duplicate certificate issued by DVSA on 18 February 2026

Check that this document is genuine by visiting [www.gov.uk/check-mot-history](http://www.gov.uk/check-mot-history)

If any of the details are not correct, please contact DVSA by email at [enquiries@dvsa.gov.uk](mailto:enquiries@dvsa.gov.uk) or by telephone on 0300 1239000.

Receive a free annual MOT reminder by subscribing at [www.gov.uk/mot-reminder](http://www.gov.uk/mot-reminder) or by telephone on 0300 1239000.

# MOT test certificate

① Vehicle identification number

**SALGA2JE6DA113154**

②a Registration number

**B19CWC**

②b Country of registration

**GB**

Make and model

**LAND ROVER RANGE ROVER**

⑤ Vehicle category

**M1**

④ Mileage

**65,659 miles**

Mileage history

**58,714 miles** 26.08.2021

**54,090 miles** 19.08.2020

**49,492 miles** 29.08.2019



Driver & Vehicle  
Standards  
Agency

⑦ **Pass**

## Monitor and repair if necessary (advisories)

- Tyre worn close to legal limit/worn on edge Offside Front [5.2.3 (e)]

③b Date of the test

**16.08.2022**

⑧ Expiry date

**29.08.2023**

To preserve the anniversary of the expiry date, the earliest you can present your vehicle for test is 30.07.2023.

③a Location of the test

**REAR OF 143 HERSHAM ROAD, WALTON ON THAMES, KT12 1RR**

⑨ Testing organisation and inspector name

**V106305 ASHLEY MOT & SERVICE CENTRE  
C. Brundle**

MOT test number

**5476 7024 9116**

Duplicate certificate issued by DVSA on 18 February 2026

Check that this document is genuine by visiting [www.gov.uk/check-mot-history](http://www.gov.uk/check-mot-history)

If any of the details are not correct, please contact DVSA by email at [enquiries@dvsa.gov.uk](mailto:enquiries@dvsa.gov.uk) or by telephone on 0300 1239000.

Receive a free annual MOT reminder by subscribing at [www.gov.uk/mot-reminder](http://www.gov.uk/mot-reminder) or by telephone on 0300 1239000.

# MOT test certificate



Driver & Vehicle  
Standards  
Agency

① Vehicle identification number

**SALGA2JE6DA113154**

②a Registration number      ②b Country of registration

**B19CWC**

**GB**

Make and model

**LAND ROVER RANGE ROVER**

⑤ Vehicle category

**M1**

④ Mileage

**58,714 miles**

Mileage history

**54,090 miles**      19.08.2020

**49,492 miles**      29.08.2019

**39,731 miles**      30.08.2018

## ⑦ Pass

### Monitor and repair if necessary (advisories)

- Tyre worn close to legal limit/worn on edge Nearside Front [5.2.3 (e)]

③b Date of the test

**26.08.2021**

③ Expiry date

**29.08.2022**

To preserve the anniversary of the expiry date, the earliest you can present your vehicle for test is 30.07.2022.

③a Location of the test

**UNIT 2, DORSET WAY, BYFLEET, KT14 7LB**

⑨ Testing organisation and inspector name

**S003034 APS SERVICES  
A. P. SERPANT**

MOT test number

**2303 8147 5395**

Duplicate certificate issued by DVSA on 18 February 2026

Check that this document is genuine by visiting [www.gov.uk/check-mot-history](http://www.gov.uk/check-mot-history)

If any of the details are not correct, please contact DVSA by email at [enquiries@dvsa.gov.uk](mailto:enquiries@dvsa.gov.uk) or by telephone on 0300 1239000.

Receive a free annual MOT reminder by subscribing at [www.gov.uk/mot-reminder](http://www.gov.uk/mot-reminder) or by telephone on 0300 1239000.

# MOT test certificate



Driver & Vehicle  
Standards  
Agency

① Vehicle identification number

**SALGA2JE6DA113154**

②a Registration number      ②b Country of registration

**B19CWC**

**GB**

Make and model

**LAND ROVER RANGE ROVER**

⑤ Vehicle category

**M1**

④ Mileage

**54,090 miles**

Mileage history

**49,492 miles**      29.08.2019

**39,731 miles**      30.08.2018

**34,155 miles**      29.08.2017

## ⑦ Pass with defects

### ⑥ Repair as soon as possible (minor defects)

- Windscreen damaged but not adversely affecting driver's view [3.2 (a) (i)]

### Monitor and repair if necessary (advisories)

- Brake disc worn, but not excessively Front [1.1.14 (a) (i)]

③b Date of the test

**19.08.2020**

⑧ Expiry date

**29.08.2021**

To preserve the anniversary of the expiry date, the earliest you can present your vehicle for test is 30.07.2021.

③a Location of the test

**R/O 97 CROCKFORD PARK ROAD, ADDLESTONE, KT15 2LP**

⑨ Testing organisation and inspector name

**V104759 DRIVERS ONLY MOTOR COMPANY  
M. D. HARPER**

MOT test number

**3213 4525 9354**

Duplicate certificate issued by DVSA on 18 February 2026

Check that this document is genuine by visiting [www.gov.uk/check-mot-history](http://www.gov.uk/check-mot-history)

If any of the details are not correct, please contact DVSA by email at [enquiries@dvsa.gov.uk](mailto:enquiries@dvsa.gov.uk) or by telephone on 0300 1239000.

Receive a free annual MOT reminder by subscribing at [www.gov.uk/mot-reminder](http://www.gov.uk/mot-reminder) or by telephone on 0300 1239000.

# MOT test certificate



Driver & Vehicle  
Standards  
Agency

① Vehicle identification number

**SALGA2JE6DA113154**

②a Registration number

**B19CWC**

②b Country of registration

**GB**

Make and model

**LAND ROVER RANGE ROVER**

⑤ Vehicle category

**M1**

④ Mileage

**49,492 miles**

Mileage history

**39,731 miles** 30.08.2018

**34,155 miles** 29.08.2017

**19,799 miles** 18.02.2016

## ⑦ Pass with defects

## ⑥ Repair as soon as possible (minor defects)

- Suspension arm ball joint dust cover severely deteriorated Nearside Lower [5.3.4 (b) (i)]
- Suspension arm ball joint dust cover severely deteriorated Offside Front Lower [5.3.4 (b) (i)]
- Drive shaft joint constant velocity boot severely deteriorated Offside Front [6.1.7 (g) (i)]

③b Date of the test

**29.08.2019**

③ Expiry date

**29.08.2020**

To preserve the anniversary of the expiry date, the earliest you can present your vehicle for test is 30.07.2020.

③a Location of the test

**R/O 97 CROCKFORD PARK ROAD, ADDLESTONE, KT15 2LP**

⑨ Testing organisation and inspector name

**V104759 DRIVERS ONLY MOTOR COMPANY  
R. GOREE**

MOT test number

**3691 2720 3630**

Duplicate certificate issued by DVSA on 18 February 2026

Check that this document is genuine by visiting [www.gov.uk/check-mot-history](http://www.gov.uk/check-mot-history)

If any of the details are not correct, please contact DVSA by email at [enquiries@dvsa.gov.uk](mailto:enquiries@dvsa.gov.uk) or by telephone on 0300 1239000.

Receive a free annual MOT reminder by subscribing at [www.gov.uk/mot-reminder](http://www.gov.uk/mot-reminder) or by telephone on 0300 1239000.

# MOT test certificate



Driver & Vehicle  
Standards  
Agency

① Vehicle identification number

**SALGA2JE6DA113154**

②a Registration number      ②b Country of registration

**B19CWC**

**GB**

Make and model

**LAND ROVER RANGE ROVER**

⑤ Vehicle category

**M1**

④ Mileage

**39,731 miles**

Mileage history

**34,155 miles**      29.08.2017

**19,799 miles**      18.02.2016

## ⑦ Pass with defects

## ⑥ Repair as soon as possible (minor defects)

- Windscreen damaged but not adversely affecting driver's view [3.2 (a) (i)]

## Monitor and repair if necessary (advisories)

- Nearside Front Lower (suspension arm ball joint dust cover has minor cut)
- Tyre has a cut but not deep enough to reach the ply or cords Nearside Front (tyre has cut in outer wall) [5.2.3 (d) (i)]
- Brake pad(s) wearing thin Rear (rear brake [pads 2mm, very close to legal limit .) [1.1.13 (a) (ii)]

③b Date of the test

**30.08.2018**

⑧ Expiry date

**29.08.2019**

To preserve the anniversary of the expiry date, the earliest you can present your vehicle for test is 30.07.2019.

③a Location of the test

**KINGSTON HOUSE ESTATE, PORTSMOUTH ROAD, SURBITON, KT6 5QG**

⑨ Testing organisation and inspector name

**V100057 GUY SALMON JAGUAR THAMES DITTON  
F. Mushtaq**

MOT test number

**8438 2908 2248**

Duplicate certificate issued by DVSA on 18 February 2026

Check that this document is genuine by visiting [www.gov.uk/check-mot-history](http://www.gov.uk/check-mot-history)

If any of the details are not correct, please contact DVSA by email at [enquiries@dvsa.gov.uk](mailto:enquiries@dvsa.gov.uk) or by telephone on 0300 1239000.

Receive a free annual MOT reminder by subscribing at [www.gov.uk/mot-reminder](http://www.gov.uk/mot-reminder) or by telephone on 0300 1239000.



---

CHERRY ORCHARD FARM, LOWER BLOORS LANE, RAINHAM  
GILLINGHAM, KENT, ME8 7TR  
[SALES@PICKERINGCARS.CO.UK](mailto:SALES@PICKERINGCARS.CO.UK)  
01634 215326

**Range Rover  
Autobiography  
4.4 SDV8**

**93176 miles**

*Pickering Cars can confirm as part of our vehicle inspection  
PDi (Pre Delivery Inspection Service)*

*Two Tyres have been replaced due to previous MOT Advisories*

*Oil & Filter with recommended manufactures oils*

*Rear Brake pads have been replaced (Mot advisory)*

CHERRY ORCHARD FARM, LOWER BLOORS LANE, RAINHAM  
GILLINGHAM, KENT, ME8 7TR  
[SALES@PICKERINGCARS.CO.UK](mailto:SALES@PICKERINGCARS.CO.UK)  
01634 215326

**VEHICLE DETAILS**

**VEHICLE IDENTIFICATION NUMBER (VIN):** SALGA2JE6DA113154  
**MODEL:** Range Rover / L405  
**ENGINE:** 4.4L Diesel  
**COLOUR:** CAUSEWAY GREY  
**WARRANTY START DATE:** 15/03/2013

**REGISTRATION COUNTRY:**  
 Not present

Please note that service intervals always represent the maximum time and distance that should exist between servicing. Driving style and conditions may necessitate earlier servicing as indicated by the notifications on your instrument panel.

**SERVICE HISTORY**

REPAIRER	JOB NUMBER	JOB DATE	ODOMETER	DETAILS
APS SERVICES Unit 2 Dorset Way, Byfleet, West Byfleet West Byfleet Surrey KT14 7LB United Kingdom	11850	04/08/2023	69,819 miles	<b>Work Completed</b> 112,000 miles/ 84 months service <b>Related Service Items</b> Renewal of Oil and Oil Filter Renewal of Pollen Filter Renewal of Brake Fluid
APS SERVICES Unit 2 Dorset Way, Byfleet, West Byfleet West Byfleet Surrey KT14 7LB United Kingdom	9147	26/08/2021	58,714 miles	<b>Work Completed</b> 96,000 miles/ 72 months service <b>Related Service Items</b> Renewal of Oil and Oil Filter Renewal of Pollen Filter Renewal of Engine Air Filter Renewal of Fuel Filter Renewal of Dynamic Response Filter Renewal of Brake Fluid Renewal of Transfer Case Fluid Renewal of Front Brakes MOT Test (UK only)
APS SERVICES Unit 5a Stevens yard 113 Fordwater Rd Chertsey Surrey KT168HB United Kingdom	7884	24/08/2020	54,091 miles	<b>Work Completed</b> 80,000 miles/ 60 months service <b>Related Service Items</b> Renewal of Oil and Oil Filter Electronic Vehicle Health Check (eVHC) Renewal of Pollen Filter Renewal of Engine Coolant Renewal of Front Tyres
Wimbledon Land Rover Service Centre Bushey Road London SW20 8BP United Kingdom	56909 <b>RANGE ROVER</b>	21/12/2018	41,896 miles	<b>Work Completed</b> 64,000 miles/ 48 months service <b>Related Service Items</b> Renewal of Oil and Oil Filter Renewal of Pollen Filter Renewal of Engine Air Filter Renewal of Fuel Filter
Lookers Land Rover, Battersea 50 Lombard Road London SW11 3SU United Kingdom	50622 <b>RANGE ROVER</b>	26/08/2016	25,291 miles	<b>Work Completed</b> 48,000 miles/ 36 months service <b>Related Service Items</b> Not Applicable

**VEHICLE DETAILS**

**VEHICLE IDENTIFICATION NUMBER (VIN):** SALGA2JE6DA113154  
**MODEL:** Range Rover / L405  
**ENGINE:** 4.4L Diesel  
**COLOUR:** CAUSEWAY GREY  
**WARRANTY START DATE:** 15/03/2013

**REGISTRATION COUNTRY:**  
 Not present

Please note that service intervals always represent the maximum time and distance that should exist between servicing. Driving style and conditions may necessitate earlier servicing as indicated by the notifications on your instrument panel.

**SERVICE HISTORY**

REPAIRER	JOB NUMBER	JOB DATE	ODOMETER	DETAILS
Lookers Land Rover, Battersea 50 Lombard Road London SW11 3SU United Kingdom	31395 <b>RANGE ROVER</b>	31/07/2015	16,329 miles	<b>Work Completed</b> 32,000 miles/ 24 months service <b>Related Service Items</b> Not Applicable
Lookers Land Rover, Battersea 50 Lombard Road London SW11 3SU United Kingdom	11526 <b>RANGE ROVER</b>	19/03/2014	8,025 miles	<b>Work Completed</b> 16,000 miles/ 12 months service <b>Related Service Items</b> Not Applicable