

Vehicle details

Official use only

A Registration number **GX16 YDK**

[A.1] **5**

B: Date of first registration **11 03 2016**
 [B.1]: Date of first registration in the UK **11 03 2016**
 D.1: Make **VOLKSWAGEN**
 D.2: Type **AU**
 Variant **GAC4CRLBX0**
 Version **FM6FM62Q025N7MMON1ML79VR2**

E: VIN/Chassis/Frame No. **WWWZZZAUZGP085173**
 P.5: Engine number **CRLB321309**
 F.1: Max. permissible mass (exc. m/c) **1860**
 G: Mass in service **1373**
 Q: Power/Weight ratio (kW/kg) (only for motorcycles)
 R: Colour **WHITE**
 O: Technical permissible maximum towable mass of trailer
 O.1: braked (kg) **1600**
 O.2: unbraked (kg) **680**
 U: Sound level
 U.1: stationary (dB(A)) **73**
 U.2: engine speed (min-1) **2375**
 U.3: drive-by (dB(A)) **71**
 V: Exhaust Emissions
 V.1: CO (g/km or g/kWh) **0.100**
 V.2: HC (g/km or g/kWh)
 V.3: NOx (g/km or g/kWh) **0.070**
 V.4: HC+NOx (g/km)
 V.5: particulates (g/km or g/kWh)
 Automated vehicle (AV)

Euro status
 Real driving emissions
 D.3: Model **GOLF MATCH EDITION TDI BMT**
 D.5: Body type **5 DOOR HATCHBACK**
 [X]: Taxation class **DIESEL CAR**
 [D.6]: Suspension type
 [M]: Revenue weight **1860 KG GROSS**
 P.1: Cylinder capacity (cc) **1968 CC**
 V.7: CO₂ (g/km) **109 G/KM**
 P.3: Type of fuel **HEAVY OIL**
 S.1: Number of seats, including driver **5**
 S.2: Number of standing places (where appropriate)
 [D.4]: Wheelplan **2-AXLE-RIGID BODY**
 J: Vehicle category **M1**
 K: Type approval number **e1*2007/46*0623*19**
 P.2: Max. net power (kW) **110**

1 Change my vehicle details – Only fill in details to be corrected or changed

By submitting this form you are declaring that the information provided is correct. If you have made changes to your vehicle or if the information above is incorrect, you must

tell us by filling in the relevant boxes below and send **whole V5C** to DVLA, Swansea, SA99 1BA. Use **black ink and CAPITALS**.

Registration number **GX16 YDK** **5**

Document reference number **6082 668 1053**

Wheelplan or Body type:

VIN, Chassis or Frame number:

New revenue weight: Date of change: Cylinder capacity (cc):

No. of seats inc. driver: No. of standing places: Type of fuel:

Engine number:

New colour: Date of change: **CLR**

Tax class: **Y**

For information on how to change your tax class go to gov.uk/change-vehicle-tax-class

2 Selling or transferring my vehicle to a new keeper (not a trader)

By submitting this form you are declaring that the information provided is correct. You **must** tell us **immediately** if you have sold or transferred your vehicle. It's quick and simple to tell us online. If you don't receive an acknowledgment or tax refund, if applicable, go to gov.uk/contact-the-dvla as you may still be liable. If you want to keep the registration number you **must do this before** you sell or transfer it. To tell us go to: gov.uk/keep-registration-number

You can use this form to tell us if you have:

- Sold your vehicle privately** – fill in the boxes below and the date of sale on section 6 over the page. Use **black ink and CAPITALS**. Tear off section 6 (green slip) give it to the new keeper. Return the rest of the V5C to DVLA, Swansea, SA99 1BA.
- Sold, transferred or part exchanged your vehicle to a motor trader** – go to section 4 (yellow section) on the next page.

Registration number **GX16 YDK** **5**

Document reference number **6082 668 1053**

Title: Mr: Mrs: Miss:

Or other title, or business or company name:

New keeper's first and middle names written in full:

Surname:

DVLA fleet number for companies only: Date of birth: (optional)

Current UK address (house number, street name, town or city):
 Foreign address? For information go to: gov.uk/taking-vehicles-out-of-uk

Postcode:

Date of sale: (mandatory) Mileage: (optional)

K

Contact number of the new keeper: (optional)

Email address of the new keeper: (optional)

Driving licence number of the new keeper: (optional)

Official use only. Do not write in this space.

6082 668 1053 23 03 26
 2135 / 1042723031 / 02257 31



GX16 YDK **5**
 ISC

3 Change my name or address, or both – Enter full details for all changes

W

By submitting this form you are declaring that the information provided is correct.

If your personal details are wrong or have changed, you must tell us by filling in the boxes below giving us your full name or address, or both. Use black ink and CAPITALS. Send the whole V5C to DVLA, Swansea, SA99 1BA. For more information go to: gov.uk/change-address-v5c

Registration number **GX16 YDK** 5

Document reference number **6082 668 1053**

Title: Mr: Mrs: Miss:

Or other title, or business or company name:

First and middle names written in full:

Surname:

6082 668 1053 23 03 26
2135 / 1042723031 / 02257 31



New UK address (house number, street name, town or city):

Postcode:

Contact number: (optional)

Email address: (optional)

4 Selling, transferring or part exchanging this vehicle to a motor trader

By submitting this form you are declaring that the information provided is correct.

A motor trader can be: motor dealer, motor auctioneer, vehicle dismantler, salvage dealer, finance and leasing company, insurance company, or car buying service.

If you want to keep the registration number you must do this before you sell or transfer it. To tell us go to: gov.uk/keep-registration-number

You must tell us immediately if you have sold or transferred your vehicle. It's quick and simple to tell us online. If you don't receive an acknowledgment or tax refund, if applicable, go to gov.uk/contact-the-dvla as you may still be liable.

Or you can also use this form to tell us by filling in the boxes below. Use black ink and CAPITALS. Tear along the red perforated line and send the whole section to DVLA, Swansea, SA99 1BA.

Give the rest of the document to the motor trader.

Registration number **GX16 YDK** 5

Document reference number **6082 668 1053**

05 Date of sale: (mandatory)

Mileage: (optional)

Name and address of motor trader:

VAT number:

Postcode:

5 Permanently exporting this vehicle for more than 12 months

By submitting this form you are declaring that the information provided is correct.

If you are taking the vehicle out of the country for 12 months or more (a permanent export) you must fill in the boxes below. Use black ink and CAPITALS. Tear along the red perforated line and send the whole section to DVLA, Swansea, SA99 1BA.

You must keep the rest of your V5C – you will need this to register your vehicle abroad.

If you're selling the vehicle to a new keeper with a foreign address go to: gov.uk/taking-vehicles-out-of-uk

Registration number **GX16 YDK** 5

Document reference number **6082 668 1053**

Date of export:

Which country are you exporting the vehicle to?

6 New keeper slip – must be given to the new keeper

Do not send this slip to DVLA on its own – you will not get a V5C.

You, the new keeper, must ensure the vehicle is taxed before you drive it.

You will be fined if our records show that the vehicle is not taxed, insured or no Statutory Off Road Notification (SORN) has been made.

It's quick and simple to tax online at: gov.uk/vehicle-tax

Declare the vehicle off road online at: gov.uk/make-a-sorn

You should receive your new V5C within 4 weeks of the registered keeper giving us your details.

If you do not receive your V5C, you'll need to fill in a V62 form to apply for a new one. Send it, with this slip, to DVLA, Swansea, SA99 1DD. Make sure the date of sale or transfer box is filled in.

For more details on this vehicle go to: gov.uk/get-vehicle-information-from-dvla

For data protection information go to: gov.uk/dvla/privacy-policy

Registration number **GX16 YDK** 5

Document reference number (use this to tax online) **26082 668 1053**

Date of sale or transfer: **DDMMYY**

26082 668 1053 23 03 26
2135 / 1042723031 / 02257 31

Make **VOLKSWAGEN**
Model **GOLF MATCH EDITION TDI BMT**
Colour **WHITE**
Engine size **1968 CC**
Suspension type
Tax class **DIESEL CAR**
No. of seats **5**



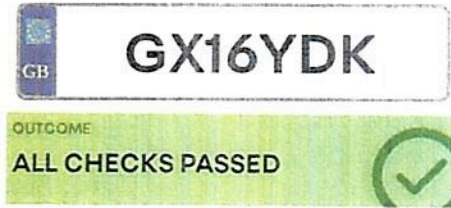

**VOLKSWAGEN GOLF
MATCH EDITION TDI
BMT**

Registered vehicle details

Check the details below match the V5C logbook, vehicle appearance and vehicle information.

Make	VOLKSWAGEN
Model	GOLF MATCH EDITION TDI BMT
Body type	5 DOOR HATCHBACK
Fuel type	HEAVY OIL
Transmission	MANUAL 6 GEAR
Engine capacity	1961
VRM	GX16YDK
VIN	WWWZZZAUZGP085173
Engine number	CRLB321309
Colour	WHITE
Date first registered	11-03-2016
Year of manufacture	2016
Current V5C issue date	04-03-2025
CO2 emissions	109

Vehicle check report summary

Not recorded as stolen	<input checked="" type="checkbox"/>
Not recorded as scrapped	<input checked="" type="checkbox"/>
Not recorded as a write-off	<input checked="" type="checkbox"/>
Not imported	<input checked="" type="checkbox"/>
Not exported	<input checked="" type="checkbox"/>
No third-party interest	<input checked="" type="checkbox"/>
No outstanding finance	<input checked="" type="checkbox"/>
No mileage discrepancies	<input checked="" type="checkbox"/>
No colour changes	<input checked="" type="checkbox"/>

OTHER INFORMATION

Has recorded plate changes	<input type="checkbox"/>
No outstanding stocking finance	<input checked="" type="checkbox"/>
MOT expiry date	25-01-2027

Registered vehicle details & Vehicle check report summary

This Vehicle Check report reflects information held against this vehicle on 27 March 2026.

Data is compiled from a number of sources and may take 24-48 hours to update. Please perform a new check after this period, if the data does still not reflect what you feel it should, then please contact support from Monday to Friday, 9am to 5pm.

Email
vehicle.check@autotrader.co.uk

Showing all plate changes

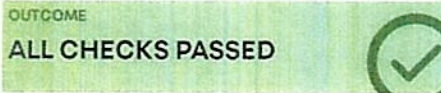
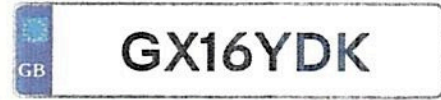

**VOLKSWAGEN GOLF
MATCH EDITION TDI
BMT**

From	To	
AB10VET	GX16YDK	23-03-2026
M60PDF	AB10VET	09-03-2026
AB10VET	M60PDF	19-02-2025
GX16YDK	AB10VET	06-07-2022

■ Plate changes record.

This Vehicle Check report reflects information held against this vehicle on 27 March 2026.

Data is compiled from a number of sources and may take 24-48 hours to update. Please perform a new check after this period, if the data does still not reflect what you feel it should, then please contact support from Monday to Friday, 9am to 5pm.

Email
vehicle.check@autotrader.co.uk

GB **GX16YDK**

OUTCOME
ALL CHECKS PASSED



**VOLKSWAGEN GOLF
MATCH EDITION TDI
BMT**

Mileage data

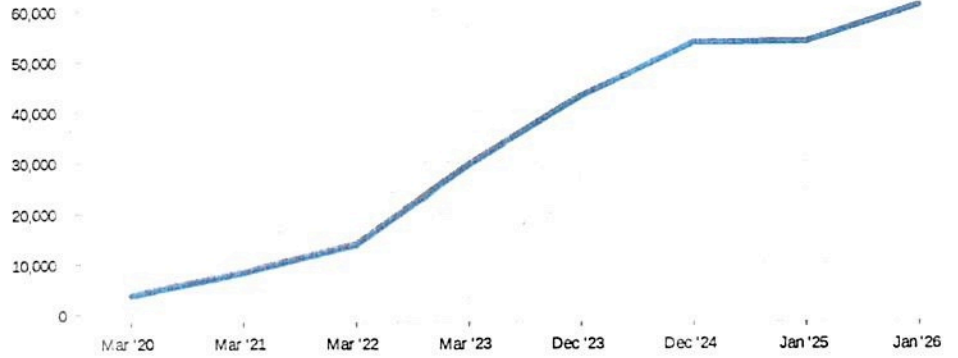

RECORDINGS

Showing most recent 10 of 11 recordings

60,706	MOT	26-01-2026	29,604	MOT	15-03-2023
53,576	MOT	24-01-2025	13,965	MOT	22-03-2022
53,466	MOT	06-12-2024	8495	MOT	18-03-2021
53,435	MOT	05-12-2024	4023	MOT	21-03-2020
43,066	MOT	01-12-2023	4023	MOT	20-03-2020

V5C logbook data

Current V5C issue date **04-03-2025**

HISTORIC RECORDINGS

Showing all records

V5C issue date	07-02-2025	V5C issue date	20-03-2020
V5C issue date	28-12-2023		
V5C issue date	02-06-2023		
V5C issue date	29-06-2022		
V5C issue date	12-05-2022		

Registered 27/03/2026
check app

Platemark

Mileage data and V5C logbook data

MOT records

Historic records

This Vehicle Check report reflects information held against this vehicle on 27 March 2026.

Data is compiled from a number of sources and may take 24-48 hours to update. Please perform a new check after this period, if the data does still not reflect what you feel it should, then please contact support from Monday to Friday, 9am to 5pm.

Email
vehicle.check@autotrader.co.uk

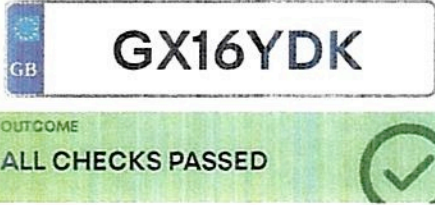

**VOLKSWAGEN GOLF
MATCH EDITION TDI
BMT**

MOT Information

Status	PASSED
MOT expiry	25-01-2027
Mileage recording	60,706

ADVISORY NOTICES

Nearside Front Shock absorbers has light misting of oil (5.3.2 (b)) i

HISTORIC TESTS

Most recent 10 of 11 MOT tests

Pass (0 advisories)	53,576 mi	24-01-2025
Pass (6 advisories)	53,466 mi	06-12-2024
Fail	53,435 mi	05-12-2024
Pass (0 advisories)	43,066 mi	01-12-2023
Pass (3 advisories)	29,604 mi	15-03-2023
Pass (0 advisories)	13,965 mi	22-03-2022
Pass (2 advisories)	8495 mi	18-03-2021
Pass (0 advisories)	4023 mi	21-03-2020
Fail	4023 mi	20-03-2020

Date of last keeper change **23-01-2025**

HISTORIC RECORDINGS

Date of keeper change	28-12-2023
Date of keeper change	29-06-2022
Date of keeper change	11-05-2022
Date of keeper change	20-03-2020

- [Registered's available data](#) 13
- [MOT reports](#) 1
- [Plate change](#) 1
- [Mileage data and 527](#) 1
- MOT record and Previous keepers**

This Vehicle Check report reflects information held against this vehicle on 27 March 2026.

Data is compiled from a number of sources and may take 24-48 hours to update. Please perform a new check after this period, if the data does still not reflect what you feel it should, then please contact support from Monday to Friday, 9am to 5pm.

Email
vehicle.check@autotrader.co.uk



Check the MOT history of a vehicle

Help us make this service better. Give us your [feedback](https://dvsa.qualtrics.com/jfe/form/SV_7X2O0cNscPctIP4?vrn=GX16YDK&make_result=VOLKSWAGEN&model_result=GOLF&mot_first_used_date=2016-03-11&vehicle_age=3676&mot_expiry_date=2027-01-25&mot_expiry_date_days_left=296&user_satisfaction_banner=0&vehicle_data_origin=MTS&vehicle_type=LGV)
(https://dvsa.qualtrics.com/jfe/form/SV_7X2O0cNscPctIP4?vrn=GX16YDK&make_result=VOLKSWAGEN&model_result=GOLF&mot_first_used_date=2016-03-11&vehicle_age=3676&mot_expiry_date=2027-01-25&mot_expiry_date_days_left=296&user_satisfaction_banner=0&vehicle_data_origin=MTS&vehicle_type=LGV).

[< Back](#)

GX16 YDK

VOLKSWAGEN GOLF

[Check another vehicle \(/\)](#)

Colour
White

Fuel type
Diesel

Date registered
11 March 2016

MOT valid until
25 January 2027

[Get an MOT reminder \(https://www.gov.uk/mot-reminder\)](https://www.gov.uk/mot-reminder) by email or text.

[Download test certificates \(/enter-document-reference?registration=GX16YDK\)](/enter-document-reference?registration=GX16YDK)

You can [get information corrected on your MOT history \(https://www.gov.uk/getting-an-mot/correcting-mot-certificate-mistakes\)](https://www.gov.uk/getting-an-mot/correcting-mot-certificate-mistakes) (such as mileage or vehicle details) if it's wrong.

[↶ Hide all sections](#)

MOT history

Check mileage recorded at test, expiry date, and test outcome

[↶ Hide](#)

Date tested
26 January 2026

Mileage
60,706 miles

MOT test number
6791 0298 8343

PASS

Test location
**STURLA CAR REPAIRS
MAGPIE HALL ROAD
CHATHAM
ME4 5XJ**

Expiry date
25 January 2027

Monitor and repair if necessary (advisories):

- **Nearside Front Shock absorbers has light misting of oil (5.3.2 (b))**

▶ [What are advisories?](#)

Date tested
24 January 2025

PASS

Mileage
53,576 miles

Test location
**H & F MOT LTD
UNIT 2, CHURCH FARM
CHURCH LANE
SITTINGBOURNE
ME9 7RD**

MOT test number
4116 3899 3448

Expiry date
23 January 2026

Date tested
6 December 2024

PASS

Mileage
53,466 miles

Test location
**RALLYSPORT
AUTOMOTIVE
UNITS 1 & 2 COMMERCE
WAY
WHITEHALL INDUSTRIAL
ESTATE
COLCHESTER
CO2 8HR**

MOT test number
2882 3391 0879

Expiry date
5 December 2025

Repair as soon as possible (minor defects):

- **Front Lower Windscreen damaged but not adversely affecting driver's view (3.2 (a) (i))**

Monitor and repair if necessary (advisories):

- **Nearside Rear Tyre worn close to legal limit/worn on edge (5.2.3 (e))**
- **Nearside Front Tyre worn close to legal limit/worn on edge (5.2.3 (e))**
- **Offside Front Tyre worn close to legal limit/worn on edge (5.2.3 (e))**
- **Front Brake disc worn, pitted or scored, but not seriously weakened (1.1.14 (a) (ii))**
- **Rear Brake disc worn, pitted or scored, but not seriously weakened (1.1.14 (a) (ii))**

▶ [What are advisories?](#)

Date tested
5 December 2024

FAIL

Mileage
53,435 miles

Test location
**RALLYSPORT
AUTOMOTIVE
UNITS 1 & 2 COMMERCE**

MOT test number
1206 3252 6900

**WAY
WHITEHALL INDUSTRIAL
ESTATE
COLCHESTER
CO2 8HR**

Do not drive until repaired (dangerous defects):

- **Offside Rear Inner Brake pad(s) less than 1.5 mm thick (1.1.13 (a) (ii))**
- **Offside Front Inner Brake pad(s) less than 1.5 mm thick (1.1.13 (a) (ii))**

Repair as soon as possible (minor defects):

- **Front Lower Windscreen damaged but not adversely affecting driver's view (3.2 (a) (i))**

Monitor and repair if necessary (advisories):

- **Nearside Rear Tyre worn close to legal limit/worn on edge (5.2.3 (e))**
- **Nearside Front Tyre worn close to legal limit/worn on edge (5.2.3 (e))**
- **Offside Front Tyre worn close to legal limit/worn on edge (5.2.3 (e))**
- **Front Brake disc worn, pitted or scored, but not seriously weakened (1.1.14 (a) (ii))**
- **Rear Brake disc worn, pitted or scored, but not seriously weakened (1.1.14 (a) (ii))**

► [What are defects and advisories?](#)

Date tested
1 December 2023

Mileage
43,066 miles

MOT test number
4415 1570 0120

PASS

Test location
**RM AUTOS GROUP LIMITED
5 BRIDGE ROAD
FELIXSTOWE
SUFFOLK
IP11 7SL**

Expiry date
30 November 2024

Date tested
15 March 2023

Mileage
29,604 miles

MOT test number
3306 0615 3942

PASS

Test location
**CB MOTORS
ROLVENDEN ROAD
TENTERDEN
KENT
TN30 6UD**

Expiry date
21 March 2024

Repair as soon as possible (minor defects):

- **Front Windscreen damaged but not adversely affecting driver's view (3.2 (a) (i))**

Monitor and repair if necessary (advisories):

- **Nearside Front Tyre worn close to legal limit/worn on edge worn on inner edge but showing cords at time of test (5.2.3 (e))**
- **Offside Front Tyre worn close to legal limit/worn on edge worn on inner edge (5.2.3 (e))**

▶ [What are advisories?](#)

Date tested
22 March 2022

PASS

Mileage
13,965 miles

Test location
**BEDFORD MOTOR SERVICES
MURDOCH ROAD
MANTON INDUSTRIAL ESTATE
BEDFORD
MK41 7PE**

MOT test number
1359 7562 4501

Expiry date
21 March 2023

Date tested
18 March 2021

PASS

Mileage
8,495 miles

Test location
**CAFFYNS VOLKSWAGEN (EASTBOURNE)
HAMMONDS DRIVE
LOTTBRIDGE DROVE
EASTBOURNE
BN23 6PW**

MOT test number
1335 4870 7295

Expiry date
20 March 2022

Monitor and repair if necessary (advisories):

- **Rear Brake disc worn, pitted or scored, but not seriously weakened (1.1.14 (a) (ii))**
- **Nearside Rear Nail in tyre**

▶ [What are advisories?](#)

Date tested
21 March 2020

PASS

Mileage
4,023 miles

Test location
**CAFFYNS VOLKSWAGEN (EASTBOURNE)
HAMMONDS DRIVE
LOTTBRIDGE DROVE
EASTBOURNE
BN23 6PW**

MOT test number
7054 1005 3971

Expiry date
20 March 2021

Date tested
20 March 2020

Mileage
4,023 miles

MOT test number
5805 0610 5271

FAIL

Test location
**CAFFYNS VOLKSWAGEN
 (EASTBOURNE)
 HAMMONDS DRIVE
 LOTTBRIDGE DROVE
 EASTBOURNE
 BN23 6PW**

Repair immediately (major defects):

- **Fuel system component leaking (6.1.3 (b) (i))**

▶ [What are defects?](#)

Date tested
19 July 2019

PASS

Mileage
1,620 miles

Test location
**CRADLE HILL MOT
 CENTRE
 UNIT 16
 CRADLE HILL INDUSTRIAL
 ESTATE
 SEAFORD
 BN25 3JE**

MOT test number
5141 6724 1241

Expiry date
18 July 2020

The MOT test changed on 20 May 2018

Defects are now categorised according to their severity - dangerous, major, and minor. [Find out more \(https://www.gov.uk/government/news/mot-changes-20-may-2018\)](https://www.gov.uk/government/news/mot-changes-20-may-2018).

Safety recalls

We do not have recall information for this vehicle.

Contact your local VOLKSWAGEN dealership to check if the vehicle has been recalled.



[Cookies](#) [Terms and conditions](#) [Privacy notice](#) [Accessibility statement](#)
[MOT history API](#) [Service status](#)

Built by the [Driver & Vehicle Standards Agency](#)

MOT test certificate



Driver & Vehicle
Standards
Agency

① Vehicle identification number

WWZZZAUZGP085173

②a Registration number

GX16YDK

②b Country of registration

GB

Make and model

VOLKSWAGEN GOLF

⑤ Vehicle category

M1

④ Mileage

60,706 miles

Mileage history

53,576 miles 24.01.2025

53,466 miles 06.12.2024

43,066 miles 01.12.2023

⑦ **Pass**

Monitor and repair if necessary (advisories)

- Shock absorbers has light misting of oil Nearside Front [5.3.2 (b)]

③b Date of the test

26.01.2026

⑧ Expiry date

25.01.2027

To preserve the anniversary of the expiry date, the earliest you can present your vehicle for test is 26.12.2026.

③a Location of the test

MAGPIE HALL ROAD, CHATHAM, ME4 5XJ

⑨ Testing organisation and inspector name

**91734 STURLA CAR REPAIRS
b. w. flack**

MOT test number

6791 0298 8343

Duplicate certificate issued by DVSA on 04 April 2026

Check that this document is genuine by visiting www.gov.uk/check-mot-history

If any of the details are not correct, please contact DVSA by email at enquiries@dvsa.gov.uk or by telephone on 0300 1239000.

Receive a free annual MOT reminder by subscribing at www.gov.uk/mot-reminder or by telephone on 0300 1239000.

MOT test certificate



Driver & Vehicle
Standards
Agency

① Vehicle identification number

WWWZZZAUZGP085173

②a Registration number ②b Country of registration

M60PDF

GB

Make and model

VOLKSWAGEN GOLF

⑤ Vehicle category

M1

④ Mileage

53,576 miles

Mileage history

53,466 miles 06.12.2024

43,066 miles 01.12.2023

29,604 miles 15.03.2023

⑦ **Pass**

③b Date of the test

24.01.2025

③ Expiry date

23.01.2026

To preserve the anniversary of the expiry date, the earliest you can present your vehicle for test is 24.12.2025.

③a Location of the test

UNIT 2, CHURCH FARM, CHURCH LANE, STOCKBURY, SITTINGBOURNE, ME9 7RD

⑨ Testing organisation and inspector name

**V101281 H & F MOT LTD
N. M. Horvath**

MOT test number

4116 3899 3448

Duplicate certificate issued by DVSA on 04 April 2026

Check that this document is genuine by visiting www.gov.uk/check-mot-history

If any of the details are not correct, please contact DVSA by email at enquiries@dvsa.gov.uk or by telephone on 0300 1239000.

Receive a free annual MOT reminder by subscribing at www.gov.uk/mot-reminder or by telephone on 0300 1239000.

MOT test certificate



Driver & Vehicle
Standards
Agency

① Vehicle identification number

WVWZZZAUZGP085173

②a Registration number ②b Country of registration

AB10VET

GB

Make and model

VOLKSWAGEN GOLF

⑤ Vehicle category

M1

④ Mileage

53,466 miles

Mileage history

43,066 miles 01.12.2023

29,604 miles 15.03.2023

13,965 miles 22.03.2022

⑦ Pass with defects

⑥ Repair as soon as possible (minor defects)

- Windscreen damaged but not adversely affecting driver's view Front Lower [3.2 (a) (i)]

Monitor and repair if necessary (advisories)

- Tyre worn close to legal limit/worn on edge Nearside Rear [5.2.3 (e)]
- Tyre worn close to legal limit/worn on edge Nearside Front [5.2.3 (e)]
- Tyre worn close to legal limit/worn on edge Offside Front [5.2.3 (e)]
- Brake disc worn, pitted or scored, but not seriously weakened Front [1.1.14 (a) (ii)]
- Brake disc worn, pitted or scored, but not seriously weakened Rear [1.1.14 (a) (ii)]

③b Date of the test

06.12.2024

③c Expiry date

05.12.2025

To preserve the anniversary of the expiry date, the earliest you can present your vehicle for test is 06.11.2025.

③a Location of the test

UNITS 1 & 2 COMMERCE WAY, WHITEHALL INDUSTRIAL ESTATE, COLCHESTER, ESSEX, CO2 8HR

⑨ Testing organisation and inspector name

**S000312 RALLYSPORT AUTOMOTIVE
W. D. HAMMOND**

MOT test number

2882 3391 0879

Duplicate certificate issued by DVSA on 04 April 2026

MOT test certificate



Driver & Vehicle
Standards
Agency

① Vehicle identification number

WWZZZAUZGP085173

②a Registration number

AB10VET

②b Country of registration

GB

Make and model

VOLKSWAGEN GOLF

⑤ Vehicle category

M1

④ Mileage

43,066 miles

Mileage history

29,604 miles 15.03.2023

13,965 miles 22.03.2022

8,495 miles 18.03.2021

⑦ **Pass**

③b Date of the test

01.12.2023

③c Expiry date

30.11.2024

To preserve the anniversary of the expiry date, the earliest you can present your vehicle for test is 31.10.2024.

③a Location of the test

5 BRIDGE ROAD, FELIXSTOWE, SUFFOLK, IP11 7SL

⑨ Testing organisation and inspector name

**1AKU27 RM AUTOS GROUP LIMITED
S. A. FLAVIN**

MOT test number

4415 1570 0120

Duplicate certificate issued by DVSA on 04 April 2026

Check that this document is genuine by visiting www.gov.uk/check-mot-history

If any of the details are not correct, please contact DVSA by email at enquiries@dvsa.gov.uk or by telephone on 0300 1239000.

Receive a free annual MOT reminder by subscribing at www.gov.uk/mot-reminder or by telephone on 0300 1239000.

MOT test certificate



Driver & Vehicle
Standards
Agency

① Vehicle identification number

WVWZZZAUZGP085173

②a Registration number

AB10VET

②b Country of registration

GB

Make and model

VOLKSWAGEN GOLF

⑤ Vehicle category

M1

④ Mileage

29,604 miles

Mileage history

13,965 miles 22.03.2022

8,495 miles 18.03.2021

4,023 miles 21.03.2020

⑦ Pass with defects

⑥ Repair as soon as possible (minor defects)

- Windscreen damaged but not adversely affecting driver's view Front [3.2 (a) (i)]

Monitor and repair if necessary (advisories)

- Tyre worn close to legal limit/worn on edge Nearside Front (worn on inner edge but showing cords at time of test) [5.2.3 (e)]
- Tyre worn close to legal limit/worn on edge Offside Front (worn on inner edge) [5.2.3 (e)]

③b Date of the test

15.03.2023

③ Expiry date

21.03.2024

To preserve the anniversary of the expiry date, the earliest you can present your vehicle for test is 22.02.2024.

③a Location of the test

ROLVENDEN ROAD, TENTERDEN, KENT, TN30 6UD

⑨ Testing organisation and inspector name

**90420 CB MOTORS
V. T. SALES**

MOT test number

3306 0615 3942

Duplicate certificate issued by DVSA on 04 April 2026

Check that this document is genuine by visiting www.gov.uk/check-mot-history

If any of the details are not correct, please contact DVSA by email at enquiries@dvsa.gov.uk or by telephone on 0300 1239000.

Receive a free annual MOT reminder by subscribing at www.gov.uk/mot-reminder or by telephone on 0300 1239000.

MOT test certificate



Driver & Vehicle
Standards
Agency

① Vehicle identification number

WWZZZAUZGP085173

②a Registration number

AB10VET

②b Country of registration

GB

Make and model

VOLKSWAGEN GOLF

⑤ Vehicle category

M1

④ Mileage

13,965 miles

Mileage history

8,495 miles 18.03.2021

4,023 miles 21.03.2020

1,620 miles 19.07.2019

⑦ **Pass**

③b Date of the test

22.03.2022

③ Expiry date

21.03.2023

To preserve the anniversary of the expiry date, the earliest you can present your vehicle for test is 22.02.2023.

③a Location of the test

MURDOCH ROAD, MANTON INDUSTRIAL ESTATE, BEDFORD, MK41 7PE

⑨ Testing organisation and inspector name

**V100707 BEDFORD MOTOR SERVICES
A. RUVOLO**

MOT test number

1359 7562 4501

Duplicate certificate issued by DVSA on 04 April 2026

Check that this document is genuine by visiting www.gov.uk/check-mot-history

If any of the details are not correct, please contact DVSA by email at enquiries@dvsa.gov.uk or by telephone on 0300 1239000.

Receive a free annual MOT reminder by subscribing at www.gov.uk/mot-reminder or by telephone on 0300 1239000.

MOT test certificate



Driver & Vehicle
Standards
Agency

① Vehicle identification number

WVWZZZAUZGP085173

②a Registration number

GX16YDK

②b Country of registration

GB

Make and model

VOLKSWAGEN GOLF

⑤ Vehicle category

M1

④ Mileage

8,495 miles

Mileage history

4,023 miles

21.03.2020

1,620 miles

19.07.2019

⑦ Pass

Monitor and repair if necessary (advisories)

- Nail in tyre Nearside Rear
- Brake disc worn, pitted or scored, but not seriously weakened Rear [1.1.14 (a) (ii)]

③b Date of the test

18.03.2021

③c Expiry date

20.03.2022

To preserve the anniversary of the expiry date, the earliest you can present your vehicle for test is 21.02.2022.

③a Location of the test

HAMMONDS DRIVE, LOTTBRIDGE DROVE, EASTBOURNE, BN23 6PW

⑨ Testing organisation and inspector name

**92185 CAFFYNS VOLKSWAGEN (EASTBOURNE)
L. TUCKER**

MOT test number

1335 4870 7295

Duplicate certificate issued by DVSA on 04 April 2026

Check that this document is genuine by visiting www.gov.uk/check-mot-history

If any of the details are not correct, please contact DVSA by email at enquiries@dvsa.gov.uk or by telephone on 0300 1239000.

Receive a free annual MOT reminder by subscribing at www.gov.uk/mot-reminder or by telephone on 0300 1239000.

MOT test certificate



Driver & Vehicle
Standards
Agency

① Vehicle identification number

WVWZZZAUZGP085173

②a Registration number

GX16YDK

②b Country of registration

GB

Make and model

VOLKSWAGEN GOLF

⑤ Vehicle category

M1

④ Mileage

4,023 miles

Mileage history

1,620 miles

19.07.2019

⑦ **Pass**

③b Date of the test

21.03.2020

⑧ Expiry date

20.03.2021

To preserve the anniversary of the expiry date, the earliest you can present your vehicle for test is 21.02.2021.

③a Location of the test

HAMMONDS DRIVE, LOTTBRIDGE DROVE, EASTBOURNE, BN23 6PW

⑨ Testing organisation and inspector name

**92185 CAFFYNS VOLKSWAGEN (EASTBOURNE)
G. J. BROCKMAN**

MOT test number

7054 1005 3971

Duplicate certificate issued by DVSA on 04 April 2026

Check that this document is genuine by visiting www.gov.uk/check-mot-history

If any of the details are not correct, please contact DVSA by email at enquiries@dvsa.gov.uk or by telephone on 0300 1239000.

Receive a free annual MOT reminder by subscribing at www.gov.uk/mot-reminder or by telephone on 0300 1239000.

MOT test certificate

① Vehicle identification number

WVWZZZAUZGP085173

②a Registration number

GX16YDK

②b Country of registration

GB

Make and model

VOLKSWAGEN GOLF

⑤ Vehicle category

M1

④ Mileage

1,620 miles

⑦ **Pass**

③b Date of the test

19.07.2019

③ Expiry date

18.07.2020

To preserve the anniversary of the expiry date, the earliest you can present your vehicle for test is 19.06.2020.

③a Location of the test

UNIT 16, CRADLE HILL INDUSTRIAL ESTATE, SEAFORD, BN25 3JE

⑨ Testing organisation and inspector name

**91433 CRADLE HILL MOT CENTRE
M. EVANS**

MOT test number

5141 6724 1241

Duplicate certificate issued by DVSA on 04 April 2026

Check that this document is genuine by visiting www.gov.uk/check-mot-history

If any of the details are not correct, please contact DVSA by email at enquiries@dvsa.gov.uk or by telephone on 0300 1239000.

Receive a free annual MOT reminder by subscribing at www.gov.uk/mot-reminder or by telephone on 0300 1239000.



Driver & Vehicle
Standards
Agency

Formula one autocentres

Maidston Road, Chatham
Kent, ME5 9SQ

Tel: 01634 671100
Email: 029@f1autocentres.com

Invoice

For T&Cs please see website

Customers Address :

!OKVAMOKVAMOKVAMOKVAMOKVAMOKV
!HXESHOXESHOXESHOXESHOXESHOX
!OKVAMOKVAMOKVAMOKVAMOKVAMOKV
!HXESHOXESHOXESHOXESHOXESHOX
!OKVAMOKVAMOKVAMOKVAMOKVAMOKV
!HXESHOXESHOXESHOXESHOXESHOX
!OKVAMOKVAMOKVAMOKVAMOKVAMOKV
!HXESHOXESHOXESHOXESHOXESHOX
!OKVAMOKVAMOKVAMOKVAMOKVAMOKV
!HXESHOXESHOXESHOXESHOXESHOX
!OKVAMOKVAMOKVAMOKVAMOKVAMOKV
!HXESHOXESHOXESHOXESHOXESHOX

Document No : 029I380070
Date & Time : 06/01/2026 17:12
Account No : F1001
Mileage : 60327
Vehicle Reg : M60PDF
Vehicle : VOLKSWAGEN, GOLF MATCH
EDITION TDI BMT
Page No : 1 of 2
Operator : FC029
Order No : WEB71688869B

Parts	Qty	Unit	VAT%	Net Total
Oil Filter	1.00	0.00	20.0	0.00
Air Filter	1.00	0.00	20.0	0.00
Screen Wash 0.5ltr	1.00	0.00	20.0	0.00
Full Service 1601cc up to 2000cc	1.00	204.17	20.0	204.17
Engine oil 5W-30 FS VAG (504/507) /BMW / POR {521776095}	4.90	0.00	20.0	0.00
Parts Sub Total				204.17

Account No. F1001
Job No. 029J427521
Quote No.
Technician F1029

VAT Reg No: GB 307 5806 04
Company Reg No: 1437311

Net Total	£	204.17
VAT Value	£	40.83
Invoice Total	£	245.00

Formula one autocentres

Maidston Road, Chatham
Kent, ME5 9SQ

Quote

Tel: 01634 671100
Email: 029@f1autocentres.com

For T&Cs please see website

** QUOTE ** QUOTE ** QUOTE ** QUOTE ** QUOTE **

Customers Address :

KVAMOKVAMOKVAMOKVAMOKVAI
OXESHOXESHOXESHOXESHOXE
KVAMOKVAMOKVAMOKVAMOKVA
OXESHOXESHOXESHOXESHOXE
KVAMOKVAMOKVAMOKVAMOKVA
OXESHOXESHOXESHOXESHOXE
KVAMOKVAMOKVAMOKVAMOKVA
OXESHOXESHOXESHOXESHOXE
KVAMOKVAMOKVAMOKVAMOKVA
OXESHOXESHOXESHOXESHOXE
KVAMOKVAMOKVAMOKVAMOKVA
OXESHOXESHOXESHOXESHOXE
KVAMOKVAMOKVAMOKVAMOKVA
OXESHOXESHOXESHOXESHOXE
KVAMOKVAMOKVAMOKVAMOKVA
OXESHOXESHOXESHOXESHOXE

Quote No : 029Q284217
Date & Time : 06/01/2026 12:34
Account No :
Mileage : 0
Vehicle Reg : M60PDF
Vehicle : VOLKSWAGEN, GOLF MATCH
EDITION TDI RMT
Page No : 1 of 2
Operator : FC029
Order No :

Labour	VAT%	Net Total
Renew the front left shock absorber	20.0	104.67
Renew the rear left shock absorber	20.0	85.05
Labour Sub Total		189.72

Parts	Qty	Unit	VAT%	Net Total
Eicher Premium Brake Pad (Front)	1.00	82.50	20.0	82.50
Eicher Premium Brake Disc (Front)	2.00	78.50	20.0	157.00
Pagid Wear Sensor (Front Axle)	1.00	20.55	20.0	20.55
Shock Absorber (Front Axle)	1.00	107.18	20.0	107.18
Bilstein Shock Absorber (Rear Axle)	1.00	90.30	20.0	90.30
Parts Sub Total				457.53

We beat any competitor's substantiated quote for comparable products and services supply and fitted and you find a lower price locally within 7 days we guarantee we'll refund the difference, PLUS 10%.
For more information please visit our website with our terms and conditions

Account No. HAW1421432
Job No.
Quote No. 029Q284217
Technician

VAT Reg No: GB 307 5806 04
Company Reg No: 1437311

Net Total	£	647.25
VAT Value	£	129.45
Quote Total	£	776.70

** Prices are Valid for 14 Days from Quote Date **

Name : F1 Internet Sales
 Vehicle : VOLKSWAGEN GOLF MATCH
 Reg No : M60PDF

Job Number : 029J427521
 Date : 06/01/2026
 Mileage : 60327

Master Service Check List

Stage 1: ROAD TEST

fit seat covers

- 1 Check steering/pull/vibration/travel
- 2 Check clutch slip/judder
- 3 Check brakes/pull/judder

Stage 2: VEHICLE ON FLOOR

- 4 Check exterior lights operation
- 5 Check seat belts (excluding any child seats if fitted and report)
- 6 Check wipers condition and operation
- 7 Check front washer operation, adjust washer jets if required and top up
- 8 Check rear washer and wiper for condition and operation
- 9 Check condition and tension of fan/aux belt where visible
- 10 Check instrument panel for warning lights and report
- 11 Check / top up power steering reservoir (if applicable)

Stage 3: VEHICLE ON RAMP

- 12 Check and report Wheel Alignment or Geometry
- 13 Check steering gaiters, joints and dust covers
- 14 Check propshaft, suspension joints and grease nipples where fitted
- 15 Check wheel bearings for excessive play or noise
- 16 Check inner and outer driveshaft gaiters
- 17 Check tyres size, condition, tread depth, and fitment including spare
- 18 Check clutch operation and top up fluid if applicable
- 19 Check shock absorbers and spring condition (where visible)
- 20 Check all road wheels for correct balance (including spare)
- 21 Check and adjust tyre pressures, including spare. (If no spare, Tyre Sealant expiry date)
- 22 Check condition of brake pads and shoes
- 23 Check condition of brake discs and drums
- 24 Check condition of wheel cylinders, calipers and adjusters
- 25 Check handbrake linkages
- 26 Check exhaust system
- 27 Check any items reported by customer

Stage 4: SERVICE TASKS

- 28 Replace engine oil and engine oil filter
- 29 Replace air filter
- 30 Check coolant level and top up if required
- 31 Check brake fluid level and top up if required
- 32 Check anti-freeze strength MIN -20
- 33 Check battery condition and grease terminals if accessible
- 34 Lubricate accessible door hinges
- 35 Lubricate bonnet catch

Stage 5: SCHEDULED SERVICE TASKS

- 36 Check for timing belt replacement interval & report if due according to mileage or age
- 37 Check for Pollen Filter replacement interval and report if due according to mileage or age
- 38 Report if Spark Plugs are due to be changed according to mileage or age
- 39 Reset vehicle service light where applicable/ subject to data & tooling availability

Stage 6: ROAD TEST

- 40 Road test

**** All services carried out at Formula One Autocentres are subject to a Quality Control Check ****



CHERRY ORCHARD FARM, LOWER BLOORS LANE, RAINHAM
GILLINGHAM, KENT, ME8 7TR
SALES@PICKERINGCARS.CO.UK
01634 215326

VW Golf Match Edt

GX16 YDK

61984miles

Pickering Cars have performed a PDi (Pre Delivery Inspection) Oil & Filter

Service To the above Car Using the correct manufacturer's recommended Oils

CHERRY ORCHARD FARM, LOWER BLOORS LANE, RAINHAM
GILLINGHAM, KENT, ME8 7TR
SALES@PICKERINGCARS.CO.UK
01634 215326

C. B. MOTORS (KENT) LTD. 

NEXT SERVICE

IS DUE AT

(whichever is soonest)

miles **44,000**

or date **06/24**

ROLVENDEN ROAD

TENTERDEN, KENT TN30 6UD

Tel. No. 01580 765011 Fax. 01580 763502