

V5C  
CZ 3447694  
8/23

Driver & Vehicle  
Licensing  
Agency

Registration number

YA69 XMJ

UNITED KINGDOM  
UK REGISTRATION  
CERTIFICATE

Registered keeper

You **must** make sure that the name and address printed here is correct. If it is not, see section 3.

Document reference number  
Don't share, keep it safe

6070 668 1212



Thinking of buying this vehicle?  
**Buyer beware...**  
Do you know how to avoid being tricked into buying a stolen vehicle?  
For tips and advice go to [gov.uk/checks-when-buying-a-used-car](http://gov.uk/checks-when-buying-a-used-car)



**THIS DOCUMENT IS NOT PROOF OF OWNERSHIP.**

It shows who is responsible for registering and taxing the vehicle.

Registration Certificate translations

свидетельство за регистрация	Zulassungsbescheinigung	Certificat d'immatriculation	Registrācijas liudijimas	Dowód Rejestracyjny	Prometno dovoljenje
Permiso de circulación	Registreerimistunnistus	Teastas Cláraithe	Forgalmi engedély	Certificado de matricula	Rekisteröintitodistus
Osvědčení o registraci	Άδεια κυκλοφορίας /	Carta di circolazione	Certifikat ta' Registrazzjoni	Certificat de inmatriculare	Registreringsbeviset
Registreringsattest	Πατοληητικό Έγγραφο	Registrācijas apliecība	Kentekenbewijs	Osvědčení o evidencii	Prometna dozvola

Data protection

DVLA handles your personal data in accordance with road vehicle law and data protection laws. The law allows us to release your data to the police and other enforcement bodies. We also provide data to other parties where the law allows it. For further information about how we process your data, your rights and who to contact, see our [privacy notice at gov.uk/dvla/privacy-policy](http://gov.uk/dvla/privacy-policy)

Special notes (these notes cannot be removed)

NO. OF FORMER KEEPERS 0  
1. DECLARED NEW AT FIRST REGISTRATION.

How to fill in your V5C Registration Certificate (log book)

Tax or SORN (Statutory Off Road Notification) using the document reference number above.

**1** Change my vehicle details

You **must** fill in section 1 over the page and return the **whole V5C** to DVLA, Swansea, SA99 1BA. For more information go to: [gov.uk/change-vehicle-details-registration-certificate](http://gov.uk/change-vehicle-details-registration-certificate)

**2** Selling or transferring my vehicle to a new keeper (not a trader)

It's quick and simple to tell us online at: [gov.uk/sold-bought-vehicle](http://gov.uk/sold-bought-vehicle)  
Or fill in section 2 over the page and send to DVLA, Swansea, SA99 1BA.  
You **must** give section 6 to the new keeper.

**3** Change my name or address or both

It's quick and simple to tell us your new address online at: [gov.uk/change-address-v5c](http://gov.uk/change-address-v5c)  
Or if your name and address has changed you **must** fill in section 3 over the page and return the **whole V5C** to DVLA, Swansea, SA99 1BA.

**4** Selling, transferring or part exchanging this vehicle to a motor trader

It's quick and simple to tell us online at: [gov.uk/sold-bought-vehicle](http://gov.uk/sold-bought-vehicle)  
Or fill in section 4 over the page and return just that page to DVLA, Swansea, SA99 1BA.

**5** Permanently exporting this vehicle for more than 12 months

If you or someone you're selling the vehicle to is taking it out of the country for 12 months or more, go to section 5 over the page.  
For more information go to: [gov.uk/taking-vehicles-out-of-uk](http://gov.uk/taking-vehicles-out-of-uk)

**6** New keeper slip

Selling your vehicle: you **must** fill in the date of sale on section 6 over the page and give it to the new keeper.  
**Vehicle tax or SORN isn't passed on to someone else.**  
For more information go to: [gov.uk/vehicletaxrules](http://gov.uk/vehicletaxrules)

Failure to tell DVLA of any change may result in a penalty or prosecution or both

# Vehicle details

Official use only

A Registration number

YA69 XMJ

[A.1] H

B: Date of first registration 20 12 2019

[B.1]: Date of first registration in the UK 20 12 2019

D.1: Make LAND ROVER

D.2: Type LR

Variant S5CE2L

Version A7IAB

Euro status EURO 6 DG

Real driving emissions 1

D.3: Model DISCOVERY SE SD4 AUTO

D.5: Body type ESTATE

[X]: Taxation class DIESEL CAR

[D.6]: Suspension type

[Y]: Revenue weight 2319 KG GROSS

P.1: Cylinder capacity (cc) 1999 CC

V.7: CO<sub>2</sub> (g/km) 197 G/KM

P.3: Type of fuel HEAVY OIL

S.1: Number of seats, including driver 7

S.2: Number of standing places (where appropriate)

[D.4]: Wheelplan 2-AXLE-RIGID BODY

J: Vehicle category M1

K: Type approval number E5\*2007/46\*1055\*01

P.2: Max. net power (kW)

E: VIN/Chassis/Frame No. SALRA2AN2L2430527

P.5: Engine number 191113W0228204DTA

F.1: Max. permissible mass (exc. m/c) 3130

G: Mass in service 2319

Q: Power/Weight ratio (kW/kg) (only for motorcycles)

R: Colour WHITE

O: Technical permissible maximum towable mass of trailer

O.1: braked (kg) 3500

O.2: unbraked (kg) 750

U: Sound level

U.1: stationary (dB(A))

U.2: engine speed (min-1)

U.3: drive-by (dB(A))

V: Exhaust Emissions

V.1: CO (g/km or g/kWh) 0.063

V.2: HC (g/km or g/kWh)

V.3: NOx (g/km or g/kWh)

V.4: HC+NOx (g/km) 0.082

V.5: particulates (g/km or g/kWh) 0.860

Automated vehicle (AV)

## 1 Change my vehicle details – Only fill in details to be corrected or changed

By submitting this form you are declaring that the information provided is correct. If you have made changes to your vehicle or if the information above is incorrect, you must

tell us by filling in the relevant boxes below and send **whole V5C** to DVLA, Swansea, SA99 1BA. Use **black ink and CAPITALS**.

Registration number

YA69 XMJ

H

No. of seats inc. driver: No. of standing places: Type of fuel:

Document reference number

6070 668 1212

Wheelplan or Body type:

VIN, Chassis or Frame number:

New revenue weight:

Date of change:

Cylinder capacity (cc):

Engine number:

New colour:

Date of change:

CLR

Tax class:

Y

For information on how to change your tax class go to [gov.uk/change-vehicle-tax-class](http://gov.uk/change-vehicle-tax-class)

## 2 Selling or transferring my vehicle to a new keeper (not a trader)

By submitting this form you are declaring that the information provided is correct.

You **must** tell us **immediately** if you have sold or transferred your vehicle. It's quick and simple to tell us online. If you don't receive an acknowledgment or tax refund, if applicable, go to [gov.uk/contact-the-dvla](http://gov.uk/contact-the-dvla) as you may still be liable.

If you want to keep the registration number you **must do this before** you sell or transfer it. To tell us go to: [gov.uk/keep-registration-number](http://gov.uk/keep-registration-number)

You can use this form to tell us if you have:

- Sold your vehicle privately** – fill in the boxes below and the date of sale on section 6 over the page. Use **black ink and CAPITALS**. Tear off section 6 (green slip) give it to the new keeper. Return the rest of the V5C to DVLA, Swansea, SA99 1BA.
- Sold, transferred or part exchanged your vehicle to a motor trader** – go to section 4 (yellow section) on the next page.

Registration number

YA69 XMJ

H

Document reference number

6070 668 1212

Title: Mr:  Mrs:  Miss:

Or other title, or business or company name:

New keeper's first and middle names written in full:

Surname:

DVLA fleet number for companies only:

Date of birth: (optional)

Current UK address (house number, street name, town or city):

Foreign address? For information go to: [gov.uk/taking-vehicles-out-of-uk](http://gov.uk/taking-vehicles-out-of-uk)

Postcode:

Date of sale: (mandatory)

Mileage: (optional)

K

Contact number of the new keeper: (optional)

Email address of the new keeper: (optional)

Driving licence number of the new keeper: (optional)

Official use only. Do not write in this space.

6070 668 1212

11 03 26

2127 / 1041413015 / 00943

23



YA69 XMJ

H

ISC



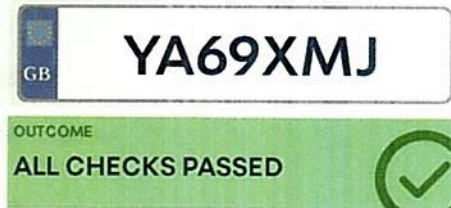

**LAND ROVER  
DISCOVERY SE SD4  
AUTO**

**Registered vehicle details**

Check the details below match the V5C logbook, vehicle appearance and vehicle information.

Make	LAND ROVER
Model	DISCOVERY SE SD4 AUTC
Body type	ESTATE
Fuel type	HEAVY OIL
Transmission	AUTOMATIC 8 GEARS
Engine capacity	1999
VRM	YA69XMJ
VIN	SALRA2AN2L2430527
Engine number	191113W0228204DTA
Colour	WHITE
Date first registered	20-12-2019
Year of manufacture	2019
Number of previous owners	0
Current V5C issue date	02-12-2023
CO2 emissions	197

**Vehicle check report summary**

Not recorded as stolen	<input checked="" type="checkbox"/>
Not recorded as scrapped	<input checked="" type="checkbox"/>
Not recorded as a write-off	<input checked="" type="checkbox"/>
Not imported	<input checked="" type="checkbox"/>
Not exported	<input checked="" type="checkbox"/>
No third-party interest	<input checked="" type="checkbox"/>
No outstanding finance	<input checked="" type="checkbox"/>
No mileage discrepancies	<input checked="" type="checkbox"/>
No colour changes	<input checked="" type="checkbox"/>
<b>OTHER INFORMATION</b>	
Has recorded plate changes	<input type="checkbox"/>
No outstanding stocking finance	<input checked="" type="checkbox"/>
MOT expiry date	19-12-2026

**Registered vehicle details & Vehicle check report summary**

- Plate changes record
- Mileage data and V5C logbook data
- MOT record
- Previous searches

This Vehicle Check report reflects information held against this vehicle on 26 March 2026.

Data is compiled from a number of sources and may take 24-48 hours to update. Please perform a new check after this period, if the data does still not reflect what you feel it should, then please contact support from Monday to Friday, 9am to 5pm.

Email  
vehicle.check@autotrader.co.uk

**GB** **YA69XMJ**

OUTCOME  
**ALL CHECKS PASSED** 

**LAND ROVER  
DISCOVERY SE SD4  
AUTO**

Mileage data

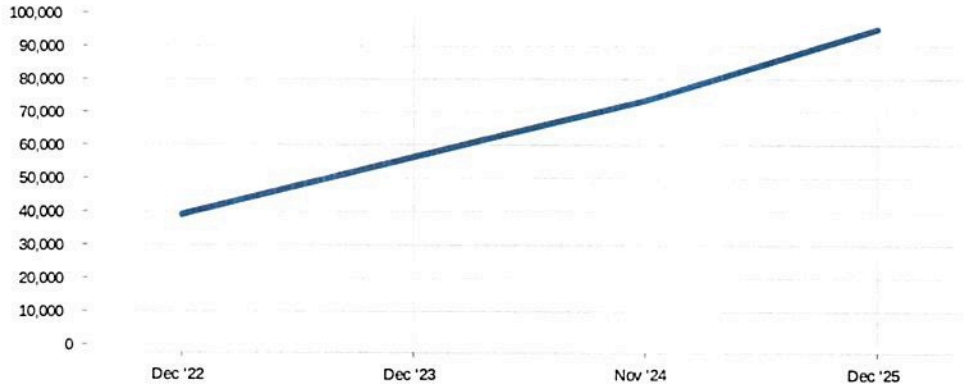

RECORDINGS

95,107	MOT	16-12-2025
73,606	MOT	21-11-2024
73,607	MOT	21-11-2024
56,447	MOT	09-12-2023
39,207	MOT	06-12-2022

V5C logbook data

Current V5C issue date **02-12-2023**

- Registered vehicle details & vehicle check report summary
- Plate changes record
- Mileage data and V5C logbook data**
- MOT record
- Previous searches

This Vehicle Check report reflects information held against this vehicle on 26 March 2026.

Data is compiled from a number of sources and may take 24-48 hours to update. Please perform a new check after this period, if the data does still not reflect what you feel it should, then please contact support from Monday to Friday, 9am to 5pm.

Email  
vehicle.check@autotrader.co.uk

 **YA69XMJ**

OUTCOME  
**ALL CHECKS PASSED** 

**LAND ROVER  
DISCOVERY SE SD4  
AUTO**

- Registered vehicle details & Vehicle check report summary
- Plate changes record
- Mileage data and V5C logbook data
- MOT record**
- Previous searches

**MOT Information**

Status	<b>PASSED</b>
MOT expiry	<b>19-12-2026</b>
Mileage recording	<b>95,107</b>

**ADVISORY NOTICES**

Rear Tyre worn close to legal limit/worn on edge both ns and os (5.2.3 (e)) 

**HISTORIC TESTS**

Showing all recorded MOT tests

Pass (1 advisories)	<b>73,607 mi</b>	<b>21-11-2024</b>
Fail	<b>73,606 mi</b>	<b>21-11-2024</b>
Pass (0 advisories)	<b>56,447 mi</b>	<b>09-12-2023</b>
Pass (2 advisories)	<b>39,207 mi</b>	<b>06-12-2022</b>

This Vehicle Check report reflects information held against this vehicle on 26 March 2026.

Data is compiled from a number of sources and may take 24-48 hours to update. Please perform a new check after this period, if the data does still not reflect what you feel it should, then please contact support from Monday to Friday, 9am to 5pm.

Email  
vehicle.check@autotrader.co.uk

Showing all plate changes

From	To
X9ABJ	YA69XMJ
YA69XMJ	X9ABJ

11-03-2026

18-05-2020



# LAND ROVER DISCOVERY SE SD4 AUTO

Registered vehicle details & vehicle check report summary

**Plate changes record.**

Mileage data and VSD logbook data

MOT record

Previous searches

This Vehicle Check report reflects information held against this vehicle on 26 March 2026.

Data is compiled from a number of sources and may take 24-48 hours to update. Please perform a new check after this period, if the data does still not reflect what you feel it should, then please contact support from Monday to Friday, 9am to 5pm.

Email  
vehicle.check@autotrader.co.uk



## Check the MOT history of a vehicle

Help us make this service better. Give us your [feedback](#)

([https://dvsa.qualtrics.com/jfe/form/SV\\_7X2O0cNscPctIP4?](https://dvsa.qualtrics.com/jfe/form/SV_7X2O0cNscPctIP4?)

[vrn=YA69XMJ&make\\_result=LAND+ROVER&model\\_result=DISCOVERY+SE+SD4+AUTO&mot\\_first\\_used\\_date=2019-12-20&vehicle\\_age=2288&mot\\_expiry\\_date=2026-12-](https://dvsa.qualtrics.com/jfe/form/SV_7X2O0cNscPctIP4?vrn=YA69XMJ&make_result=LAND+ROVER&model_result=DISCOVERY+SE+SD4+AUTO&mot_first_used_date=2019-12-20&vehicle_age=2288&mot_expiry_date=2026-12-19&mot_expiry_date_days_left=268&user_satisfaction_banner=0&vehicle_data_origin=MTS&vehicle_type=LGV)

[19&mot\\_expiry\\_date\\_days\\_left=268&user\\_satisfaction\\_banner=0&vehicle\\_data\\_origin=MTS&vehicle\\_type=LGV\).](https://dvsa.qualtrics.com/jfe/form/SV_7X2O0cNscPctIP4?vrn=YA69XMJ&make_result=LAND+ROVER&model_result=DISCOVERY+SE+SD4+AUTO&mot_first_used_date=2019-12-20&vehicle_age=2288&mot_expiry_date=2026-12-19&mot_expiry_date_days_left=268&user_satisfaction_banner=0&vehicle_data_origin=MTS&vehicle_type=LGV)

[< Back](#)

# YA69 XMJ

# LAND ROVER DISCOVERY SE SD4 AUTO

[Check another vehicle \(/\)](#)

Colour  
**White**

Fuel type  
**Diesel**

Date registered  
**20 December 2019**

MOT valid until  
**19 December 2026**

[Get an MOT reminder \(https://www.gov.uk/mot-reminder\)](https://www.gov.uk/mot-reminder) by email or text.

[Download test certificates \(/enter-document-reference?registration=YA69XMJ\)](/enter-document-reference?registration=YA69XMJ)

You can [get information corrected on your MOT history \(https://www.gov.uk/getting-an-mot/correcting-mot-certificate-mistakes\)](https://www.gov.uk/getting-an-mot/correcting-mot-certificate-mistakes) (such as mileage or vehicle details) if it's wrong.

[⤴ Hide all sections](#)

## MOT history

Check mileage recorded at test, expiry date, and test outcome

[⤴ Hide](#)

Date tested  
**16 December 2025**

Mileage  
**95,107 miles**

MOT test number  
**3735 7203 5302**

**PASS**

Test location  
**HALFORDS AUTOCENTRES  
FLANSHAW WAY  
WAKEFIELD  
WF2 9LP**

Expiry date  
**19 December 2026**

Monitor and repair if necessary (advisories):

- **Rear Tyre worn close to legal limit/worn on edge both ns and os (5.2.3 (e))**

[▶ What are advisories?](#)

Date tested  
21 November 2024

**PASS**

Mileage  
73,607 miles

MOT test number  
9436 3471 8489

Test location  
GREENWOODS VICTORIA  
GARAGE LTD  
VICTORIA GARAGE  
ALBERT STREET  
HUDDERSFIELD  
HD1 3PR

Expiry date  
19 December 2025

Monitor and repair if necessary (advisories):

- **Nearside Front Tyre worn close to legal limit/worn on edge (5.2.3 (e))**

▶ [What are advisories?](#)

Date tested  
21 November 2024

**FAIL**

Mileage  
73,606 miles

MOT test number  
4086 9215 0061

Test location  
GREENWOODS VICTORIA  
GARAGE LTD  
VICTORIA GARAGE  
ALBERT STREET  
HUDDERSFIELD  
HD1 3PR

Do not drive until repaired (dangerous defects):

- **Front Brake pad(s) less than 1.5 mm thick (1.1.13 (a) (ii))**

Monitor and repair if necessary (advisories):

- **Nearside Front Tyre worn close to legal limit/worn on edge (5.2.3 (e))**

▶ [What are defects and advisories?](#)

Date tested  
9 December 2023

**PASS**

Mileage  
56,447 miles

MOT test number  
2628 4252 2975

Test location  
SYTNER LAND ROVER  
WAKEFIELD  
325 BARNSELY ROAD  
SANDAL  
WAKEFIELD  
WF2 6EH

Expiry date  
19 December 2024

Date tested  
6 December 2022

**PASS**

Mileage  
39,207 miles

MOT test number  
9799 2246 8581

Test location  
SYTNER LAND ROVER  
WAKEFIELD  
325 BARNSELY ROAD  
SANDAL

Expiry date  
19 December 2023

**WAKEFIELD  
WF2 6EH**

Monitor and repair if necessary (advisories):

- **Nearside Rear Tyre worn close to legal limit/worn on edge (5.2.3 (e))**
- **Offside Rear Tyre worn close to legal limit/worn on edge (5.2.3 (e))**

▶ [What are advisories?](#)

---

**The MOT test changed on 20 May 2018**

Defects are now categorised according to their severity - dangerous, major, and minor. [Find out more \(https://www.gov.uk/government/news/mot-changes-20-may-2018\)](https://www.gov.uk/government/news/mot-changes-20-may-2018).

---

**Safety recalls**

We do not have recall information for this vehicle.

Contact your local LAND ROVER dealership to check if the vehicle has been recalled.



[Cookies](#) [Terms and conditions](#) [Privacy notice](#) [Accessibility statement](#)  
[MOT history API](#) [Service status](#)

Built by the [Driver & Vehicle Standards Agency](#)

**OGL**

All content is available under the [Open Government Licence v3.0](#), except where otherwise stated

© [Crown copyright](#)

# MOT test certificate



Driver & Vehicle  
Standards  
Agency

① Vehicle identification number

**SALRA2AN2L2430527**

②a Registration number

**YA69XMJ**

②b Country of registration

**GB**

Make and model

**LAND ROVER DISCOVERY SE SD4 AUTO**

⑤ Vehicle category

**M1**

④ Mileage

**95,107 miles**

Mileage history

**73,607 miles**

21.11.2024

**56,447 miles**

09.12.2023

**39,207 miles**

06.12.2022

⑦ **Pass**

**Monitor and repair if necessary (advisories)**

\* Tyre worn close to legal limit/worn on edge Rear (both ns and os) [5.2.3 (e)] \*

③b Date of the test

**16.12.2025**

⑧ Expiry date

**19.12.2026**

To preserve the anniversary of the expiry date, the earliest you can present your vehicle for test is 20.11.2026.

③a Location of the test

**FLANSHAW WAY, WAKEFIELD, WF2 9LP**

⑨ Testing organisation and inspector name

**V100079 HALFORDS AUTOCENTRES  
A. Bailey**

MOT test number

**3735 7203 5302**

Duplicate certificate issued by DVSA on 26 March 2026

Check that this document is genuine by visiting [www.gov.uk/check-mot-history](http://www.gov.uk/check-mot-history)

If any of the details are not correct, please contact DVSA by email at [enquiries@dvsa.gov.uk](mailto:enquiries@dvsa.gov.uk) or by telephone on 0300 1239000.

Receive a free annual MOT reminder by subscribing at [www.gov.uk/mot-reminder](http://www.gov.uk/mot-reminder) or by telephone on 0300 1239000.

NOTE

\* REAR TYRES INSPECTED & PASSED  
TYPICAL HALFORDS MOT TRYING TO SELL NEW TYRES!!

# MOT test certificate

① Vehicle identification number

**SALRA2AN2L2430527**

②a Registration number

**X9ABJ**

②b Country of registration

**GB**



Driver & Vehicle  
Standards  
Agency

Make and model

**LAND ROVER DISCOVERY SE SD4 AUTO**

⑤ Vehicle category

**M1**

④ Mileage

**73,607 miles**

Mileage history

**56,447 miles**

09.12.2023

**39,207 miles**

06.12.2022

⑦ **Pass**

## Monitor and repair if necessary (advisories)

- Tyre worn close to legal limit/worn on edge Nearside Front [5.2.3 (e)]

③b Date of the test

**21.11.2024**

⑧ Expiry date

**19.12.2025**

To preserve the anniversary of the expiry date, the earliest you can present your vehicle for test is 20.11.2025.

③a Location of the test

**VICTORIA GARAGE, ALBERT STREET, LOCKWOOD, HUDDERSFIELD, HD1 3PR**

⑨ Testing organisation and inspector name

**0664BE GREENWOODS VICTORIA GARAGE LTD  
D. R. MATE**

MOT test number

**9436 3471 8489**

Duplicate certificate issued by DVSA on 26 March 2026

Check that this document is genuine by visiting [www.gov.uk/check-mot-history](http://www.gov.uk/check-mot-history)

If any of the details are not correct, please contact DVSA by email at [enquiries@dvsa.gov.uk](mailto:enquiries@dvsa.gov.uk) or by telephone on 0300 1239000.

Receive a free annual MOT reminder by subscribing at [www.gov.uk/mot-reminder](http://www.gov.uk/mot-reminder) or by telephone on 0300 1239000.

# MOT test certificate



Driver & Vehicle  
Standards  
Agency

① Vehicle identification number

**SALRA2AN2L2430527**

②a Registration number      ②b Country of registration

**X9ABJ**

**GB**

Make and model

**LAND ROVER DISCOVERY SE SD4 AUTO**

⑤ Vehicle category

**M1**

④ Mileage

**56,447 miles**

Mileage history

**39,207 miles**      06.12.2022

⑦ **Pass**

③b Date of the test

**09.12.2023**

⑧ Expiry date

**19.12.2024**

To preserve the anniversary of the expiry date, the earliest you can present your vehicle for test is 20.11.2024.

③a Location of the test

**325 BARNSELY ROAD, SANDAL, WAKEFIELD, WF2 6EH**

⑨ Testing organisation and inspector name

**34513 SYTNER LAND ROVER WAKEFIELD  
C. WALKER**

MOT test number

**2628 4252 2975**

Duplicate certificate issued by DVSA on 26 March 2026

Check that this document is genuine by visiting [www.gov.uk/check-mot-history](http://www.gov.uk/check-mot-history)

If any of the details are not correct, please contact DVSA by email at [enquiries@dvsa.gov.uk](mailto:enquiries@dvsa.gov.uk) or by telephone on 0300 1239000.

Receive a free annual MOT reminder by subscribing at [www.gov.uk/mot-reminder](http://www.gov.uk/mot-reminder) or by telephone on 0300 1239000.

# MOT test certificate

① Vehicle identification number

**SALRA2AN2L2430527**

②a Registration number

**X9ABJ**

②b Country of registration

**GB**

Make and model

**LAND ROVER DISCOVERY SE SD4 AUTO**

⑤ Vehicle category

**M1**

④ Mileage

**39,207 miles**



Driver & Vehicle  
Standards  
Agency

⑦ **Pass**

## Monitor and repair if necessary (advisories)

- Tyre worn close to legal limit/worn on edge Nearside Rear [5.2.3 (e)]
- Tyre worn close to legal limit/worn on edge Offside Rear [5.2.3 (e)]

③b Date of the test

**06.12.2022**

③ Expiry date

**19.12.2023**

To preserve the anniversary of the expiry date, the earliest you can present your vehicle for test is 20.11.2023.

③a Location of the test

**325 BARNSELY ROAD, SANDAL, WAKEFIELD, WF2 6EH**

⑨ Testing organisation and inspector name

**34513 SYTNER LAND ROVER WAKEFIELD  
P. S. WILLIAMSON**

MOT test number

**9799 2246 8581**

Duplicate certificate issued by DVSA on 26 March 2026

Check that this document is genuine by visiting [www.gov.uk/check-mot-history](http://www.gov.uk/check-mot-history)

If any of the details are not correct, please contact DVSA by email at [enquiries@dvsa.gov.uk](mailto:enquiries@dvsa.gov.uk) or by telephone on 0300 1239000.

Receive a free annual MOT reminder by subscribing at [www.gov.uk/mot-reminder](http://www.gov.uk/mot-reminder) or by telephone on 0300 1239000.

## VEHICLE DETAILS

<b>VEHICLE IDENTIFICATION NUMBER (VIN):</b>	SALRA2AN2L2430527	<b>REGISTRATION COUNTRY:</b>	Not present
<b>MODEL:</b>	Discovery / L462		
<b>ENGINE:</b>	2.0 AJ20 D4H		
<b>COLOUR:</b>	POLARIS WHITE/FUJI WHITE		
<b>WARRANTY START DATE:</b>	20/12/2019		

Please note that service intervals always represent the maximum time and distance that should exist between servicing. Driving style and conditions may necessitate earlier servicing as indicated by the notifications on your instrument panel.

## SERVICE HISTORY

REPAIRER	JOB NUMBER	JOB DATE	ODOMETER	DETAILS
HUDDERSFIELD land rover centre BRIDGE STREET , LOCKWOOD huddersfield west yorkshire HD4 6EL United Kingdom	4071	28/10/2025	92,792 miles	<b>Work Completed</b> 84,000 miles/ 96 months service <b>Related Service Items</b> Renewal of Oil and Oil Filter Renewal of Pollen Filter Renewal of Engine Air Filter Renewal of Fuel Filter
HUDDERSFIELD land rover centre BRIDGE STREET , LOCKWOOD huddersfield west yorkshire HD4 6EL United Kingdom	3248	19/09/2024	69,935 miles	<b>Work Completed</b> 63,000 miles/ 72 months service <b>Related Service Items</b> Renewal of Oil and Oil Filter Renewal of Pollen Filter
Sytner Land Rover, Wakefield 325 Barnsley Road Wakefield West Yorkshire WF2 6EH United Kingdom	47484 <b>DISCOVERY</b>	09/05/2023	46,794 miles	<b>Work Completed</b> 42,000 miles/ 48 months service <b>Related Service Items</b> Renewal of Oil and Oil Filter Electronic Vehicle Health Check (eVHC) Renewal of Pollen Filter Renewal of Engine Air Filter Renewal of Fuel Filter Renewal of Alarm Handset Batteries
Guy Salmon Land Rover, Wakefield 325 Barnsley Road Wakefield West Yorkshire WF2 6EH United Kingdom	23189 <b>DISCOVERY</b>	09/12/2021	24,244 miles	<b>Work Completed</b> 21,000 miles/ 24 months service <b>Related Service Items</b> Renewal of Oil and Oil Filter Renewal of Pollen Filter Renewal of Brake Fluid
Guy Salmon Land Rover, Wakefield 325 Barnsley Road Wakefield West Yorkshire WF2 6EH United Kingdom	45512 <b>DISCOVERY</b>	13/12/2019	8 miles	<b>Work Completed</b> Pre-Delivery Inspection <b>Related Service Items</b> Not Applicable