



Registration number

OE18 NGN

V5C
CH6080360
1/18

THIS DOCUMENT IS NOT PROOF OF OWNERSHIP.
It shows who is responsible for registering and taxing the vehicle.

Driver & Vehicle
Licensing
AgencyUNITED KINGDOM
UK REGISTRATION
CERTIFICATE

European Community

свидетелство за регистрация
Permiso de circulación
Osvedčeni o registraci
Registreringsattest
Zulassungsbesccheinigung
RegistreerimistunnistusΆδεια κυκλοφορίας /
Πιστοποιητικό Εγγραφής
Certificat d'immatriculation
Teastas Cláraithe
Carta di circolazione
Reģistrācijas apliecībaRegistrācijas liudijimas
Forgalmi engedely
Certificat ta' Registrazzjoni
Kentekenbewijs
Dowód Rejestracyjny
Certificado de matriculaCertificat de immatriculare
Osvedčenie o evidenci
Prometno dovoljenje
Rekisteröintodistus
Registreringsbeviset
Prometna dozvola

1. Registered keeper

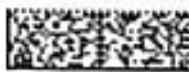
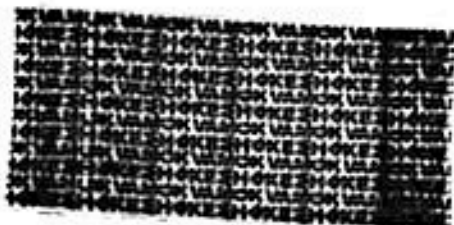

You must make sure that the name
and address printed here is correct.
If it is not, see section 12.

Document reference number

8172 975 0367

Thinking of buying this vehicle?

Buyer beware...Do you know how to avoid being tricked into buying a
stolen vehicle?For tips and advice go to
www.gov.uk/checks-when-buying-a-used-car

2. Data protection

DVLA handles your personal data in accordance with road vehicle law and data protection laws. The law allows us to release your data to the police and other enforcement bodies. We also provide data to other parties where the law allows it. For further information about how we process your data, your rights and who to contact, see our privacy notice at www.gov.uk/dvla/privacy-policy or request a written copy by phoning 0300 790 6106.

3. Special notes (these notes cannot be removed)

NO. OF FORMER KEEPERS 0

1. THIS VEHICLE IS SUBJECT TO ADDITIONAL RATE OF VED UNTIL 31 05 2024 AS THE ORIGINAL LIST PRICE OF THE VEHICLE EXCEEDED £40,000. FOR MORE INFORMATION GO TO www.gov.uk/browse/driving
2. DECLARED NEW AT FIRST REGISTRATION.

4. Vehicle details

A Registration number **OE18 NGN** 2 [A.1] Validation character **/** 3

B Date of first registration **22 06 2018**
 [B.1] Date of first registration in the UK **22 06 2018**

D.1 Make **MERCEDES-BENZ**

D.2 Type **166**

Variant **A204P1**
 Version **CZCAC5E4**

D.3 Model **GLE 250 AMG NIGHT ED D 4M A**

D.5 Body type **ESTATE**

[Q] Taxation class **DIESEL CAR**

[D.6] Suspension Type

[Y] Revenue weight **2950 KG GROSS**

P.1 Cylinder capacity (cc) **2143 CC**

V.7 CO₂ (g/km) **156 G/KM**

P.3 Type of fuel **HEAVY OIL**

S.1 Number of seats, including driver **5**

S.2 Number of standing places (where appropriate)

[D.4] Wheelplan **2-AXLE-RIGID BODY**

J Vehicle category **M1**

K Type approval number **E1*2007/46*0598*22**

P.2 Max. net power (kW) **150**

E VIN/Chassis/Frame No. **WDC1660042B106251**

P.5 Engine number **65196034533330**

F.1 Max. permissible mass (exc. mvc) **2950**

G Mass in service **2165**

Q Power/Weight ratio (kW/kg) (only for motorcycles)

R Colour **SILVER**

O Technical permissible maximum towable mass of the trailer:

O.1 braked (kg) **2950**

O.2 unbraked (kg) **750**

U Sound level:

U.1 stationary (dB(A)) **77**

U.2 engine speed (min⁻¹) **2850**

U.3 drive-by (dB(A)) **74**

V Exhaust Emissions:

V.1 CO (g/km or g/kWh) **0.181**

V.2 HC (g/km or g/kWh)

V.3 NOx (g/km or g/kWh) **0.074**

V.4 HC+NOx (g/km)

V.5 particulates (g/km or g/kWh) **0.210**

5. Registered keeper

If any details are wrong enter the correct details in section 6, sign section 8, and return to DVLA.

C.4.c - This document is not proof of ownership.

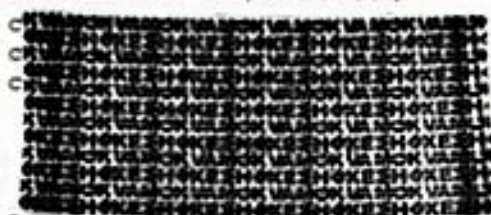

Please write in black ink and CAPITAL LETTERS.

6. New keeper or new name/new address details
 Please see section 12

Mr 1 Mrs 2 Miss 3 Please tick the appropriate box **W** 4

Title (for example, Ms, Rev and so on) or business name:

First names: **5**

Surname: **6**

For company use only DVLA/DVA Fleet number **7**

Date of birth (not required by law) **8** Postcode: **9**

House No: **10**

Address: **11**

Post town:

New keeper? If so tick this box: **K** 12 Date of sale or transfer: **13**

Driving licence number of the new keeper (not required by law)

Present mileage (not required by law) **15**

R 16 **S** 17

7. Changes to current vehicle Only enter corrected or altered details.

Wheelplan / Body type **H** 19

VN / Chassis / Frame Number **20**

New revenue weight **22** Date of change **23** Cylinder capacity (cc) **24**

No. of seats inc. driver **25** No. of standing places **26** Type of fuel **27**

Engine number **28**

New colour **29** Date of change **30** CLR

Tax class* **Y** 31 **32**

*The tax class shown in section 4 can only be changed when taxing. Please apply at your nearest Post Office.

8 Declaration - You MUST sign, date and return this page to DVLA, Swansea, SA99 1BA when you notify any changes.

Registered keeper: I declare that the new details I have given are correct to the best of my knowledge.

New keeper: I declare that this vehicle was sold or transferred to me on the date shown in section 6 and my name and address are correctly shown.

Signature: _____ Date: _____

Signature: _____ Date: _____

Law: If the vehicle is sold or transferred, both the registered keeper and the new keeper must sign this Certificate.

Official use only - Please do not write below this line.

Doc. Ref. N° 8172 975 0367 22 06 18
 Des. Codes 147 / 1027312011 / 02102 31

V5C-0118

OE18 NGN /



0269 7428 1734 7041 7457 0015

V5C3-0118

981

OE18 NGN

/

Date of sale or transfer Present mileage

00

* You are not required by law to provide mileage information.

Name and address of motor trader

Business name:
Address:
Post town:
Postcode: VAT number:

Declaration Please read the notes over the page before signing.**Registered keeper:**

I declare that I sold or transferred this vehicle to the motor trader, insurer or dismantler named in this section on the date shown.

Signature: _____ Date: _____

Motor trader, insurer or dismantler:

I declare that this vehicle was sold or transferred to me on the date shown in this section.

Signature: _____ Date: _____

The Law: If the vehicle is sold or transferred both the registered keeper and the motor trader, insurer or dismantler must sign this section. The registered keeper must then return it to DVLA.

Document Ref. No. 8172 975 0367 22 06 18
 Despatch Codes 147 / 1027312011 / 02102 31

10. New keeper's details – To be kept by the new keeper. Do not return to DVLA (see notes over the page)

Please tear along dotted line

V5C/2

Registration number	OE18 NGN	Validation character	/
Please write new keeper's name and address in black ink			
Write date of sale/transfer here			
Postcode			

Doc. Ref. No. 58172 975 0367
 Make MERCEDES-BENZ
 Model GLE 250 AMG NIGHT ED D 4M A
 Colour SILVER
 Engine size 2143 CC
 Suspension type
 Tax class DIESEL CAR
 No. of seats 5

For specific information for this vehicle go to www.gov.uk/get-vehicle-information-from-dvlaThis vehicle is subject to Additional Rate of VED until , as the original list price of the vehicle exceeded £40,000. For more information go to www.gov.uk/browse/driving

Despatch Codes 147 / 1027312011 / 02102 31

V5C2-0118

This will not produce a Registration Certificate.

11. Notification of permanent export – Please fill in and return to DVLA (see notes over the page)

Please tear along dotted line

V5C/4

V5C4-0118

Registration number OE18 NGN 2 Validation character / 3

Date of export 4

Document Ref. No. 8172 975 0367 22 06 18
 Despatch Codes 147 / 1027312011 / 02102 31

This section will not produce an export certificate. The V5C replaces the need for a separate export certificate.

Declaration Please read the notes over the page before signing.

I declare that the vehicle will be exported on the date shown.

Signature: _____
 Date: _____

12. What you need to know about the V5C and your responsibilities**Selling or transferring your vehicle privately**

Vehicle tax or Statutory Off Road Notification (SORN) can't be passed on when a vehicle changes hands.

What you, the registered keeper must do.

- fill in section 6 (give the name and UK address of the new keeper)
- fill in section 10 (V5C/2) and give it to the new keeper
- notify DVLA of the sale/transfer online at www.gov.uk/sold-bought-vehicle or
- send the V5C to DVLA, Swansea, SA99 1BA

If you want to keep the registration number, you must do this before you sell/transfer it. You can do this online at www.gov.uk/keep-registration-number

What the new keeper/person buying the vehicle must do:

- keep section 10 (V5C/2) until they get their new V5C
- tax the vehicle immediately using section 10 (V5C/2).

What we will do:

- update our records with the new registered keeper details

- send you an acknowledgment letter within 4 weeks to confirm you are no longer liable for the vehicle, and issue an automatic refund of vehicle tax (if applicable) within 4-6 weeks. If you paid vehicle tax by Direct Debit, this will be cancelled.

If you do not get an acknowledgment letter or refund from us within the above time-scales you should contact us at www.gov.uk/contact-the-dvla as you could be liable for the vehicle and may get a penalty and/or be prosecuted.

Your name and/or address details.

- if the details in section 5 are wrong or you want to change your name or address, fill in section 6 and send the whole certificate to DVLA, Swansea, SA99 1BA. Do not tick the new keeper box. You should also make sure you tell us about these changes on your driving licence by sending it to DVLA, Swansea, SA99 1BN.

There is more information at www.gov.uk/vehicle-registration

Protect yourself from fraud. Potential buyers don't need the document reference number from your V5C to make checks. Don't share, keep it safe.



GB **OE18NGN**

OUTCOME
ALL CHECKS PASSED 

**MERCEDES-BENZ GLE
250 AMG NIGHT ED D
4M A**

Registered vehicle details & Vehicle check report summary

- [View full registration record](#)
- [View registration and VSC logbook data](#)
- [MOT history](#)
- [View vehicle details](#)

This Vehicle Check report reflects information held against this vehicle on 11 May 2025.

Data is compiled from a number of sources and may take 24-48 hours to update. Please perform a new check when this period. If the data does not reflect what you feel it should, then please contact support from Monday to Friday 9am to 5pm.

Email: vehiclecheck@autotrader.co.uk

Registered vehicle details

Check the details below match the VSC logbook, vehicle appearance and vehicle information.

Make	MERCEDES-BENZ
Model	GLE 250 AMG NIGHT ED D 4M A
Body type	ESTATE
Fuel type	HEAVY OIL
Transmission	AUTOMATIC 9 GEARS
Engine capacity	2143
VRM	OE18NGN
VIN	WDC1660042B106251
Engine number	65196034533330
Colour	SILVER
Date first registered	22-06-2018
Year of manufacture	2018
Number of previous owners	0
Current VSC issue date	17-12-2025
CO2 emissions	156

Vehicle check report summary

Not recorded as stolen	<input checked="" type="checkbox"/>
Not recorded as scrapped	<input checked="" type="checkbox"/>
Not recorded as a write-off	<input checked="" type="checkbox"/>
Not imported	<input checked="" type="checkbox"/>
Not exported	<input checked="" type="checkbox"/>
No third-party interest	<input checked="" type="checkbox"/>
No outstanding finance	<input checked="" type="checkbox"/>
No mileage discrepancies	<input checked="" type="checkbox"/>
No colour changes	<input checked="" type="checkbox"/>
OTHER INFORMATION	
Has recorded plate changes	<input type="checkbox"/>
No outstanding stocking finance	<input checked="" type="checkbox"/>
MOT expiry date	01-03-2027

GB OE18NGN

OUTCOME ALL CHECKS PASSED

**MERCEDES-BENZ GLE
250 AMG NIGHT ED D
4M A**

Mileage data

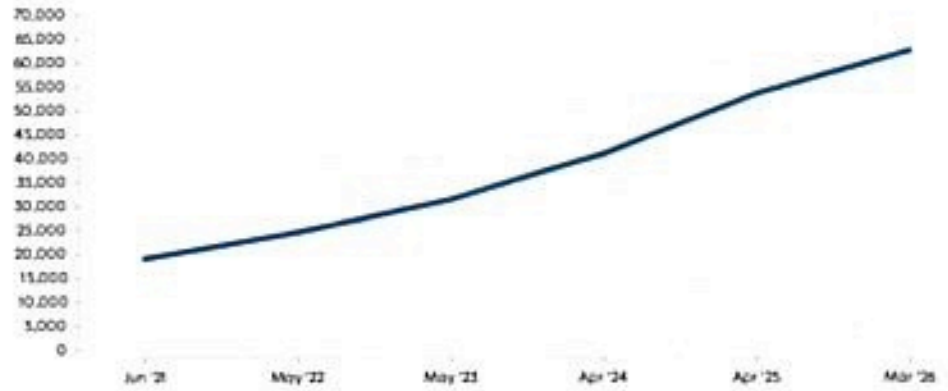

RECORDINGS

62,337	MOT	02-03-2026	19,015	MOT	02-06-2021
53,397	MOT	01-04-2025			
40,928	MOT	12-04-2024			
31,387	MOT	17-05-2023			
24,515	MOT	11-05-2022			

VSC logbook data

Current VSC issue date **17-12-2025**

- Registered vehicle details & vehicle check report summary
- Plate changes record
- Mileage data and VSC logbook data**
- MOT records
- Previous searches

This Vehicle Check report reflects information held against this vehicle on 11 May 2025.

Data is compiled from a number of sources and may take 24-48 hours to update. Please perform a new check after this period. If the data does still not reflect what you feel it should, then please contact support from Monday to Friday, 9am to 5pm.

Email: vehiclecheck@autotrader.co.uk

GB **OE18NGN**

OUTCOME
ALL CHECKS PASSED 

MERCEDES-BENZ GLE 250 AMG NIGHT ED D 4M A

MOT Information

Status	PASSED
MOT expiry	01-03-2027
Mileage recording	62,337

HISTORIC TESTS

Showing all recorded MOT tests

Pass (1 advisories)	53,397 mi	01-04-2025
Pass (2 advisories)	40,928 mi	12-04-2024
Pass (4 advisories)	31,367 mi	17-05-2023
Pass (0 advisories)	24,515 mi	11-05-2022
Pass (1 advisories)	19,015 mi	02-06-2021

▣ [View previous vehicle checks](#)

▣ [View MOT history](#)

▣ [View vehicle details](#)

■ MOT record

▣ [View MOT history](#)

This Vehicle Check reports facts information held against this vehicle on 11 May 2026.

Data is compiled from a number of sources and may take 24-48 hours to update. Please perform a new check after this period. If the data does not show what you expect, should then please contact support from Monday to Friday, 9am to 5pm.

Email: vehiclecheck@autotrader.co.uk

Showing all plate changes

From	To	
75KA	OE18NGN	17-12-2025
OE18NGN	75KA	25-07-2018

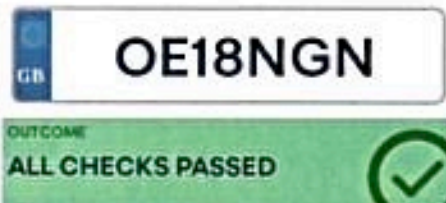

MERCEDES-BENZ GLE 250 AMG NIGHT ED D 4M A

[View record summary and full vehicle history](#)

■ Plate changes record.

[View full record and vehicle history data](#)

[View history](#)

[View full vehicle history](#)

This Vehicle Check reports facts information held against this vehicle on 11 May 2025.

Data is compiled from a number of sources and may take 24-48 hours to update. Please perform a new check after this period. If the data does still not reflect what you see it should, then please contact support from Monday to Friday, 9am to 5pm.

End

vehiclecheck@autotrader.co.uk

MOT test certificate



Driver & Vehicle
Standards
Agency

① Vehicle identification number

WDC1660042B106251

② Registration number

OE18NGN

③ Country of registration

GB

Make and model

MERCEDES-BENZ GLE

④ Vehicle category

M1

⑤ Mileage

62,337 miles

Mileage history

53,397 miles 01.04.2025

40,928 miles 12.04.2024

31,387 miles 17.05.2023

⑥ **Pass**

⑦ Date of the test

02.03.2026

⑧ Expiry date

01.03.2027

To preserve the anniversary of the expiry date, the earliest you can present your vehicle for test is 02.02.2027.

⑨ Location of the test

2 BLOORS LANE, RAINHAM, GILLINGHAM, ME8 7EG

⑩ Testing organisation and inspector name

**V105624 PERFECT ENGINEERING LIMITED
A. E. Draper**

MOT test number

8419 7692 2541

Check that this document is genuine by visiting www.gov.uk/check-mot-history

If any of the details are not correct, please contact DVSA by email at enquiries@dvsa.gov.uk or by telephone on 0300 1239000.

Receive a free annual MOT reminder by subscribing at www.gov.uk/mot-reminder or by telephone on 0300 1239000.

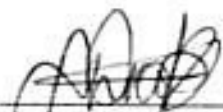
Issuer signature



Services for my vehicle

Mileage at the last service	52,132 mi
Initial registration	22/Jun/2018
Vehicle Identification No. (VIN)	WDC1660042B106251

Next services

Next service

Type	
Date	26/Mar/2026

Past Services

You will find your vehicle's service history here:

10/Jan/2025 - Service report at mi 52,132

Service

Type	Service B
Mileage	52,132 mi
Date	10/Jan/2025
Dealer	Stevensons Mercedes Benz Specialist

Oil type - Engine

Viscosity	
Quality	229.52

Repair details

Engine: oil and filter change, Brake fluid replaced



22/Dec/2023 - Service report at mi 36,986

Service

Type	Service A
Mileage	36,986 mi
Date	22/Dec/2023
Dealer	Stevensons Mercedes Benz Specialist

Repair details

Dust filter replaced, Automatic transmission: oil and filter change, Engine: oil and filter change

Oil type - Engine

Viscosity	
Quality	229.52

08/Nov/2022 - Service report at mi 28,226

Service

Type	Service B
Mileage	28,226 mi
Date	08/Nov/2022
Dealer	Stevensons Mercedes Benz Specialist

Repair details

Dust filter replaced, Air filter element replaced / Rear axle: Oil change, Fuel filter replaced, Engine: oil and filter change, Brake fluid replaced

Oil type - Engine

Viscosity	5W-30
Quality	229.52

22/Jul/2021 - Service report at mi 19,583

Service

Type	Service A
Mileage	19,583 mi
Date	22/Jul/2021
Dealer	Stevensons Mercedes Benz Specialist

Repair details

Engine: oil and filter change

Oil type - Engine

Viscosity	5W-30
Quality	229.51



05/Aug/2020 - Service report at mi 14,305

Service

Type	Service B
Mileage	14,305 mi
Date	05/Aug/2020
Dealer	Stevensons Mercedes Benz Specialist

Oil type - Engine

Viscosity	5W-30
Quality	229.51

Repair details

Engine: oil and filter change, Brake fluid replaced

17/Jul/2019 - Service report at mi 8,765

Service

Type	Service A
Mileage	8,765 mi
Date	17/Jul/2019
Dealer	Stevensons Mercedes Benz Specialist

Oil type - Engine

Viscosity	5W-30
Quality	229.51

Repair details

Engine: oil and filter change

12/11/22

Digital Service Report

Register at Mercedes me (www.mercedes.me) and find this service report as well as the service history of your vehicle online one day after your service visit! To do so, use the security code (SecCode) at bottom right.

Vehicle Info

Vehicle GLE 250 d 4MATIC
 First reg. date 22.06.2018
 FIN WDC 166004 2B 106251
 Reg. mark OE18NGN

75 KA

Next 11.2023
 Service 43726 mls

(Please note the additional information in your vehicle (owner's manual, service booklet and service interval indicator) on the performance of the next service)

Last Service report

Stevenson's Mercedes Benz Specialist	Date	08.11.2022
Unit 8 , Access 4/20, Bellingham Way	Rep.-order-no.	75 KA
Kent	Mileage	28226 mls

Performed services

Service	Service B
Workshop code	Not available
Remaining time	0 Days
Remaining distance	0 mls
Oil quality/viscosity	
Description	Engine oil
Viscosity	5W-30
Oil quality	229.52

Replaced / renewed

Dust filter replaced	<input checked="" type="checkbox"/>
Air filter element replaced	<input checked="" type="checkbox"/>
Fuel filter replaced	<input checked="" type="checkbox"/>
Engine: oil and filter change	<input checked="" type="checkbox"/>
Brake fluid replaced	<input checked="" type="checkbox"/>

Additional operations performed

Accomplished	<input checked="" type="checkbox"/>
--------------	-------------------------------------

Stevenson's
 Mercedes-Benz Specialist
 Telephone: 01622 815227
 Mercedes Dealer No. Vdab3



 Signature / stamp of the workshop

Service history

Stevensons Mercedes Benz Specialist	Date	22.07.2021
Unit 8 , Access 4/20, Bellingham Way	Mileage	19583 mls
Kent	Service	Service A
Stevensons Mercedes Benz Specialist	Date	05.08.2020
Unit D7 Larkfield Trading Estate, New	Mileage	14305 mls
Larkfield	Service	Service B
Stevensons Mercedes Benz Specialist	Date	17.07.2019
Unit D7 Larkfield Trading Estate, New	Mileage	8765 mls
Larkfield	Service	Service A

Digital Service Report

Register at Mercedes me (www.mercedes.me) and find this service report as well as the service history of your vehicle online one day after your service visit! To do so, use the security code (SecCode) at bottom right.

Vehicle Info

Vehicle GLE 250 d 4MATIC
First reg. date 22.06.2018
FIN WDC 166004 2B 106251
Req. mark OE18NGN

Next 07.2022
Service 35083 mls

(Please note the additional information in your vehicle (owner's manual, service booklet and service interval indicator) on the performance of the next service)

Last Service report

Stevenson's Mercedes Benz Specialist
Unit 8 , Access 4/20, Bellingham Way
Kent
Date 22.07.2021
Rep.-order-no. 75 KA
Mileage 19583 mls

Performed services

Service Service A
Workshop code Not available
Remaining time 0 Days
Remaining distance 0 mls
Oil quality/viscosity
Description Engine oil
Viscosity 5W-30
Oil quality 229.51

Replaced / renewed

Engine: oil and filter change

Service-intervals in accordance with DAIMLER AG specification

Complied with

Additional operations performed

Accomplished

 Stevenson's

Independent
Mercedes-Benz Specialist

Telephone: 01622 815227
Mercedes Dealer No. V16ab3

Signature / stamp of the workshop

Service history

Stevensons Mercedes Benz Specialist	Date	05.08.2020
Unit D7 Larkfield Trading Estate, New Larkfield	Mileage	14305 mls
	Service	Service B
Stevensons Mercedes Benz Specialist	Date	17.07.2019
Unit D7 Larkfield Trading Estate, New Larkfield	Mileage	8765 mls
	Service	Service A



05/Aug/2020 - Service report at mi 14,305

Service

Type	Service B
Mileage	14,305 mi
Date	05/Aug/2020
Dealer	Stevensons Mercedes Benz Specialist

Oil type - Engine

Viscosity	5W-30
Quality	229.51

Repair details

Engine: oil and filter change, Brake fluid replaced

17/Jul/2019 - Service report at mi 8,765

Service

Type	Service A
Mileage	8,765 mi
Date	17/Jul/2019
Dealer	Stevensons Mercedes Benz Specialist

Oil type - Engine

Viscosity	5W-30
Quality	229.51

Repair details

Engine: oil and filter change



22/Dec/2023 - Service report at mi 36,986

Service

Type	Service A
Mileage	36,986 mi
Date	22/Dec/2023
Dealer	Stevensons Mercedes Benz Specialist

Oil type - Engine

Viscosity	
Quality	229.52

Repair details

Dust filter replaced, Automatic transmission: oil and filter change, Engine: oil and filter change

08/Nov/2022 - Service report at mi 28,226

Service

Type	Service B
Mileage	28,226 mi
Date	08/Nov/2022
Dealer	Stevensons Mercedes Benz Specialist

Oil type - Engine

Viscosity	5W-30
Quality	229.52

Repair details

Dust filter replaced, Air filter element replaced / Rear axle: Oil change, Fuel filter replaced, Engine: oil and filter change, Brake fluid replaced

22/Jul/2021 - Service report at mi 19,583

Service

Type	Service A
Mileage	19,583 mi
Date	22/Jul/2021
Dealer	Stevensons Mercedes Benz Specialist

Oil type - Engine

Viscosity	5W-30
Quality	229.51

Repair details

Engine: oil and filter change



Services for my vehicle

Mileage at the last service	52,132 mi
Initial registration	22/Jun/2018
Vehicle Identification No. (VIN)	WDC1660042B106251

Next services

Next service

Type	
Date	26/Mar/2026

Past Services

You will find your vehicle's service history here:

10/Jan/2025 - Service report at mi 52,132

Service

Type	Service B
Mileage	52,132 mi
Date	10/Jan/2025
Dealer	Stevenson's Mercedes Benz Specialist

Oil type - Engine

Viscosity	
Quality	229.52

Repair details

Engine: oil and filter change, Brake fluid replaced

Service report 1

Stevensons Mercedes Benz Specialist	Date	17.07.2019
Unit D7 Larkfield Trading Estate, New Larkfield	Rep.-order-no.	75 KA
	Mileage	8765 mls

Performed services

Service	Service A
Workshop code	Not available
Remaining time	0 Days
Remaining distance	0 mls

Oil quality/viscosity

Description	Engine oil
Oil quality	229.51
Viscosity	5W-30

Replaced / renewed

Engine: oil and filter change

Until next service

Mercedes-Benz Mobilo

Warr. against rusting through

Service-intervals in accordance with Mercedes-Benz AG specification

Complied with

Additional operations performed

Accomplished

Stevensons
Independent
Mercedes-Benz Specialist
Telephone: 01622 815227
Mercedes Dealer No.Vdab3



Service report 2

Stevenson's Mercedes Benz Specialist	Date	05.08.2020
Unit D7 Larkfield Trading Estate, New Larkfield	Rep.-order-no.	75 KA
	Mileage	14305 mls

Performed services

Service	Service B
Workshop code	Not available
Remaining time	0 Days
Remaining distance	0 mls

Oil quality/viscosity

Description	Engine oil
Oil quality	229.51
Viscosity	5W-30

Replaced / renewed

Engine: oil and filter change	<input checked="" type="checkbox"/>
Brake fluid replaced	<input checked="" type="checkbox"/>

Until next service

Mercedes-Benz Mobilo	<input type="checkbox"/>
Warr. against rusting through	<input type="checkbox"/>

Service-Intervals in accordance with Mercedes-Benz AG specification

Complied with	<input checked="" type="checkbox"/>
---------------	-------------------------------------

Additional operations performed

Accomplished	<input checked="" type="checkbox"/>
--------------	-------------------------------------

Stevenson's
Independent
Mercedes-Benz Specialist
Telephone: 01622 815227
Mercedes Dealer No. V6ab3

Stevenson's
Mercedes-Benz Specialist
Unit D7 Larkfield Trading Estate,
New Larkfield

Service report 3

Stevensons Mercedes Benz Specialist	Date	22.07.2021
Unit 8 , Access 4/20, Bellingham Way	Rep.-order-no.	75 KA
Kent	Mileage	19583 mls

Performed services

Service	Service A
Workshop code	Not available
Remaining time	0 Days
Remaining distance	0 mls

Oil quality/viscosity

Description	Engine oil
Oil quality	229.51
Viscosity	5W-30

Replaced / renewed

Engine: oil and filter change

Until next service

Mercedes-Benz Mobilo

Warr. against rusting through

Service-intervals in accordance with Mercedes-Benz AG specification

Complied with

Additional operations performed

Accomplished

Stevensons
Independent
Mercedes-Benz Specialist
Telephone: 01672 815227
Mercedes Dealer No.Vdab3

Stevensons
Independent
Mercedes-Benz Specialist
Telephone: 01672 815227
Mercedes Dealer No.Vdab3

Service report 4

Stevensons Mercedes Benz Specialist	Date	08.11.2022
Unit 8 , Access 4/20, Bellingham Way Kent	Rep.-order-no.	75 KA
	Mileage	28226 mls

Performed services

Service	Service B
Workshop code	Not available
Remaining time	0 Days
Remaining distance	0 mls

Oil quality/viscosity

Description	Engine oil
Oil quality	229.52
Viscosity	5W-30

Replaced / renewed

Dust filter replaced	<input checked="" type="checkbox"/>
Air filter element replaced /	<input checked="" type="checkbox"/>
Rear axle: Oil change	
Fuel filter replaced	<input checked="" type="checkbox"/>
Engine: oil and filter change	<input checked="" type="checkbox"/>
Brake fluid replaced	<input checked="" type="checkbox"/>

Until next service

Mercedes-Benz Mobilo	<input type="checkbox"/>
Warr. against rusting through	<input type="checkbox"/>

Service-intervals in accordance with Mercedes-Benz AG specification

Complied with	<input type="checkbox"/>
---------------	--------------------------

Additional operations performed

Accomplished	<input checked="" type="checkbox"/>
--------------	-------------------------------------

Stevensons
Telephone
Mercedes-Benz Specialist
Telephone: 01622 815227
Mercedes Dealer No.Vdab3

Service report 5

Stevenson's Mercedes Benz Specialist	Date	22.12.2023
Unit 8 , Access 4/20, Bellingham Way	Rep.-order-no.	75 KA
Kent	Mileage	36986 mls

Performed services

Service	Service A
Workshop code	Not available
Remaining time	0 Days
Remaining distance	6740 mls

Oil quality/viscosity

Description	Engine oil
Oil quality	229.52
Viscosity	

Replaced / renewed

Dust filter replaced	<input checked="" type="checkbox"/>
Automatic transmission: oil and filter change	<input checked="" type="checkbox"/>
Engine: oil and filter change	<input checked="" type="checkbox"/>

Until next service

Mercedes-Benz Mobilo	<input type="checkbox"/>
Warr. against rusting through	<input type="checkbox"/>

Service-intervals in accordance with Mercedes-Benz AG specification

Complied with	<input type="checkbox"/>
---------------	--------------------------

Additional operations performed

Accomplished	<input checked="" type="checkbox"/>
--------------	-------------------------------------

Stevenson's
Independent
Mercedes-Benz Specialist
Telephone: 01622 815227
Mercedes Dealer No.Vdab3

Stevenson's
Independent
Mercedes-Benz Specialist
Telephone: 01622 815227
Mercedes Dealer No.Vdab3

Cover sheet - Digital Service Report (History)

This report contains following service reports

Service 1	17.07.2019
-----------	------------

This Service history was printed by

Signature / stamp of the workshop

Digital Servicereport (History)

Vehicle info

Vehicle	GLE 250 d 4MATIC
First reg. date	22.06.2018
FIN	WDC 166004 2B 106251
Req. mark	OE18NGN

Next 07.2020

Service 33765 km

(Please note the additional information in your vehicle (owner's manual, service booklet and service interval indicator) on the performance of the next service)

Last Servicereport

Stevensons Mercedes Benz Specialist	Date	17.07.2019
Unit D7 Larkfield Trading Estate, New Larkfield	Rep.-order-no.	75 KA
	Mileage	8765 km

Performed services

Service	Service A
Workshop code	Not available
Remaining time	0 Days
Remaining distance	0 km

Oil quality/viscosity

Description	Engine oil
Viscosity	5W-30
Oil quality	229.51

Replaced / renewed

Dust filter replaced	<input checked="" type="checkbox"/>
Engine: oil and filter change	<input checked="" type="checkbox"/>

Service-intervals in accordance with DAIMLER AG specification

Complied with	<input checked="" type="checkbox"/>
---------------	-------------------------------------

Additional operations performed

Accomplished	<input checked="" type="checkbox"/>
--------------	-------------------------------------

Wichtige Fahrzeugdokumente

Bitte sorgfältig aufbewahren, jedoch nicht im Fahrzeug

Important Vehicle Documents

Please keep safely, not inside the car



5. Volla elektrische Fahrzeuge und extern aufladbare Hybrid-Elektro-Fahrzeuge,
gemäß Verordnung (EU) 2017/1151

5.1. Volla elektrische Fahrzeuge

Verbrauch Elektrische Energie

Elektrische Reichweite

Elektrische Reichweite innerorts

5.2. Extern aufladbare Hybrid-Elektro-Fahrzeuge

Verbrauch Elektrische Energie

Elektrische Äquivalente rein elektrische Reichweite

Elektrische Äquivalente rein elektrische Reichweite städtisch

Verschiedenes

51. Bei Fahrzeugen mit besonderer Zweckbestimmung

Bezeichnung gemäß Anhang II Nummer 5.

52. Anmerkungen:

zu 5: min. 4609*

zu 6: min. 1905*

zu 7: min. 1743*

Zu 35: A1/A2 255/50 R19 103W,

8.5Jx19H2 ET62; A1/A2 255/50 R19 103W, 8Jx19H2 ET56; A1/A2

255/55 R18 105W, 8Jx18H2 ET56; A1/A2 255/55 R18 105W,

8Jx18H2 ET56,5; A1/A2 265/45 R20 104Y, 9Jx20H2 ET57*

Fahrzeug mit Kurzstreckenradargerät im Bereich 24

GHz gem. EGTG 12.7.1.*

amtliche Vermerk

HSN	TSN	VVS	PZ	Vermerk des KDA
1313	ESV	00180	4	

Vermerk des Herstellers

0753696812

4216378

537



Mercedes-Benz

EG-Übereinstimmungsbescheinigung

für vollständige Fahrzeuge

Der Unterzeichner

Burkhard Osthaus

Hilmar Kaltweit

bestätigt hiermit, dass das unten bezeichnete Fahrzeug

0.1. Fabrikmarke (Handelsname des Herstellers):

Mercedes-Benz

0.2. Typ:

166

Variante:

A204P1

Version:

CZCAC3E4

0.2.1. Handelsbezeichnung

GLE 250 d 4MATIC

0.4. Fahrzeugklasse:

M1

0.5. Name und Anschrift des Herstellers:

Daimler AG

D-70546 Stuttgart

Germany

0.6. Anbringungsstelle und Anbringungsart der vorgeschriebenen Schilder:

An der rechten B-Säule, geklebt (C4)

Anbringungsstelle der Fahrzeug-Identifizierungsnummer:

An der rechten A-Säule (A6)

0.10. Fahrzeug-Identifizierungsnummer:

WDC1660042B106251

mit dem in der am 22.02.2017 erteilten Genehmigung e1*2007/46*0598*22

beschriebenen Typ in jeder Hinsicht übereinstimmt und zur fortwährenden Teilnahme am Straßenverkehr in Mitgliedsländern mit Linksverkehr in denen metrische Einheiten / Einheiten des englischen Maßsystems (Imperial system) für das Geschwindigkeitsmeßgerät verwendet werden, zugelassen werden kann.

Stuttgart

(Ort)

10.02.2018

(Datum)

(Unterschrift)

Leiter Sales Operations Mercedes-Benz Cars

(Dienststellung)

(Unterschrift)

Leiter Fahrzeugdokumentation

(Dienststellung)

Allgemeine Baumerkmale			
1. Anzahl der Achsen:	2	und Räder:	4
3. Antriebsachsen:	Anzahl: 2	Lage:	Achse 1/2 (A2)
	gegenseitige Verbindung:		Verteilergetriebe
Hauptabmessungen:			
4. Radstand:	2915 mm	4.1. Achsabstände 1-2:	- mm 2-3: - mm
5. Länge:	4853 mm	6. Breite:	1965 mm
		7. Höhe:	1655 mm
Massen:			
13. Masse des fahrbereiten Fahrzeugs:			2165 kg
13.2. Tatsächliche Masse des Fahrzeugs:			2260 kg
16. Technisch zulässige Höchstmassen:			
16.1. Technisch zulässige Gesamtmasse in beladenem Zustand:			2960 kg
16.2. Technisch zulässige maximale Masse je Achse:	1 1400 kg	2 1650 kg	3 - kg
16.4. Technisch zulässige Gesamtmasse der Fahrzeugkombination:			6000 kg
18. Technisch zulässige maximale Anhängemasse bei Beförderung eines:			
18.1. Deichselanhängers:	- kg	18.3. Zentralachsanhängers:	2950 kg
18.4. ungebremsten Anhängers:			750 kg
19. Technisch zulässige Stützlast am Kupplungspunkt:			120 kg
Antriebsmaschine:			
20. Hersteller der Antriebsmaschine:			Daimler AG
21. Baumusterbezeichnung gemäß Kennzeichnung am Motor:			651 960
22. Arbeitsverfahren:			Selbstzündung 4-Takt (A3)
23. Reiner Elektroantrieb:	Nein (N)	23.1. Art des (Elektro-) Hybrid Fahrzeugs:	-
24. Anzahl und Anordnung der Zylinder:			4 in Reihe (A0)
25. Hubraum:	2143 cm ³	26. Kraftstoff:	Diesel (0002)
26.1. Fahrzeug mit:	Mono fuel (A0)	26.2. (nur Zweitstoffmotoren):	-
27. Höchstleistung:			
27.1. Höchste Nutzleistung (Verbrennungsmotor):	150,00 kW	bei:	3600 min ⁻¹
27.2. Größte Stundenleistung (Elektromotor):			- kW
27.3. Höchste Nutzleistung (Elektromotor):			- kW
27.4. Höchste 30-Minuten-Leistung (Elektromotor):			- kW
Höchstgeschwindigkeit:			
29. Höchstgeschwindigkeit:			210 km/h
Achsen und Radaufhängung:			
30. Spurweite:	1 1650 mm	2 1663 mm	3 - mm
35. Reifen-/Radkombination/Reifenstandsclassen:			
Achse 1:	255/50 R19 103W	8.5Jx19H2 ET59	
Achse 2:	255/50 R19 103W	8.5Jx19H2 ET59	
Achse 3:	-		
Bremsanlage:			
36. Anhänger-Bremsanschlüsse:			mechanisch (A0)
Aufbau:			
38. Code des Aufbaus:	(AC)	40. Farbe des Fahrzeugs:	GRAU ,7)
41. Anzahl und Anordnung der Türen:			5,2links,2rechts,1hinten (A1)
42. Anzahl der Sitzplätze (einschließlich Fahrersitz):			5
42.1. Sitz(e), der (die) nur zur Verwendung bei stehendem Fahrzeug bestimmt ist (sind):			-
42.3. Anzahl der für Reifstuhlfahrer zusätzlichen Sitzplätze:			-
Umweltverträglichkeit:			
46. Geräuschpegel:	Standgeräusch: 77,00 dB(A)	bei der Motordrehzahl:	2850 min ⁻¹
	Fahrgeräusch: 74,00 dB(A)		
47. Abgasnorm:			Euro 6 (W)

47.1. Parameter für die Emissionsprüfung			
47.1.1. Prüfmasse:	- kg	47.1.2. Querschnittsfläche:	- m ²
47.1.3. Fahrwiderstandskoeffizienten:			
47.1.3.0. f ₀ :	- N	47.1.3.1. f ₁ :	- N/(km/h)
		47.1.3.2. f ₂ :	- N/(km/h) ²
48. Abgasemissionen: Nummer des Basisrechtsakts und des letzten gültigen Änderungsrechtsakts: 715/2007/136/2014W			
1.2. Prüfverfahren: Typ I (Euro 5 oder Euro 6) oder WHSC (EURO VI)			
CO:	181,4	-	- mg/km
NO _x :	74,6	-	- mg/km
Partikelmasse:	0,21	-	- mg/km
Partikelzahl:	2,16 * 10 ⁹	-	- km ⁻¹
THC:	-	-	- mg/km
NMHC:	-	-	- mg/km
THC+NO _x :	86,3	-	- mg/km
NH ₃ :	-	-	- ppm
48.1. Flauch (korrigierter Wert des Absorptionskoeffizienten): 0,5100 m ⁻¹			
48.2. Ggf. angegebene höchste RDE-Werte:			
Voiständige RDE-Fahrt:		NO _x :	Partikelzahl:
		- mg/km	- km ⁻¹
Innenstädtische RDE-Fahrt:		- mg/km	- km ⁻¹
49. CO ₂ -Emissionen / Kraftstoffverbrauch / Stromverbrauch:			
1. Alle Antriebsarten außer reinen Elektrofahrzeugen:			
CO ₂ -Emissionen NEFZ:		Benzin / Diesel:	Gas:
			sonstige:
Innerorts:	174 g/km		- g/km
Außerorts:	145 g/km		- g/km
Kombiniert:	156 g/km		- g/km
Gewichtet, kombiniert:	- g/km		- g/km
Abweichungsfaktor:	-	Differenzierungsfaktor:	-
Kraftstoffverbrauch NEFZ:		Benzin / Diesel:	Gas:
			sonstige:
Innerorts:	6,6 l/100km		- l/100km
Außerorts:	5,5 l/100km		- l/100km
Kombiniert:	5,9 l/100km		- l/100km
Gewichtet, kombiniert:	- l/100km		- l/100km
Abweichungsfaktor:	-	Differenzierungsfaktor:	-
2. Reine Elektrofahrzeuge und extern aufladbare Hybrid(elektro)fahrzeuge:			
Stromverbrauch gewichtet, kombiniert:		- Wh/km	Elektrische Reichweite:
			- km
3. Fahrzeug mit Ökoinnovation(en) ausgestattet: Nein (N)			
3.1. Allgemeiner Code der Ökoinnovation(en): -			
3.2.1. Einsparungen durch NEFZ:			- g/km
3.2.2. Einsparungen durch WLTP:			- g/km
4. Alle Antriebsarten außer reinen Elektrofahrzeugen, gemäß Verordnung (EU) 2017/1151:			
WLTP Werte:		CO ₂ -Emissionen:	
		Kraftstoffverbrauch:	
Low (Phase 1):	- g/km	- l/100km	- m ³ /100km
Medium (Phase 2):	- g/km	- l/100km	- m ³ /100km
High (Phase 3):	- g/km	- l/100km	- m ³ /100km
Extra High (Phase 4):	- g/km	- l/100km	- m ³ /100km
Kombiniert:	- g/km	- l/100km	- m ³ /100km
Gewichtet, Kombiniert:	- g/km	- l/100km	- m ³ /100km